

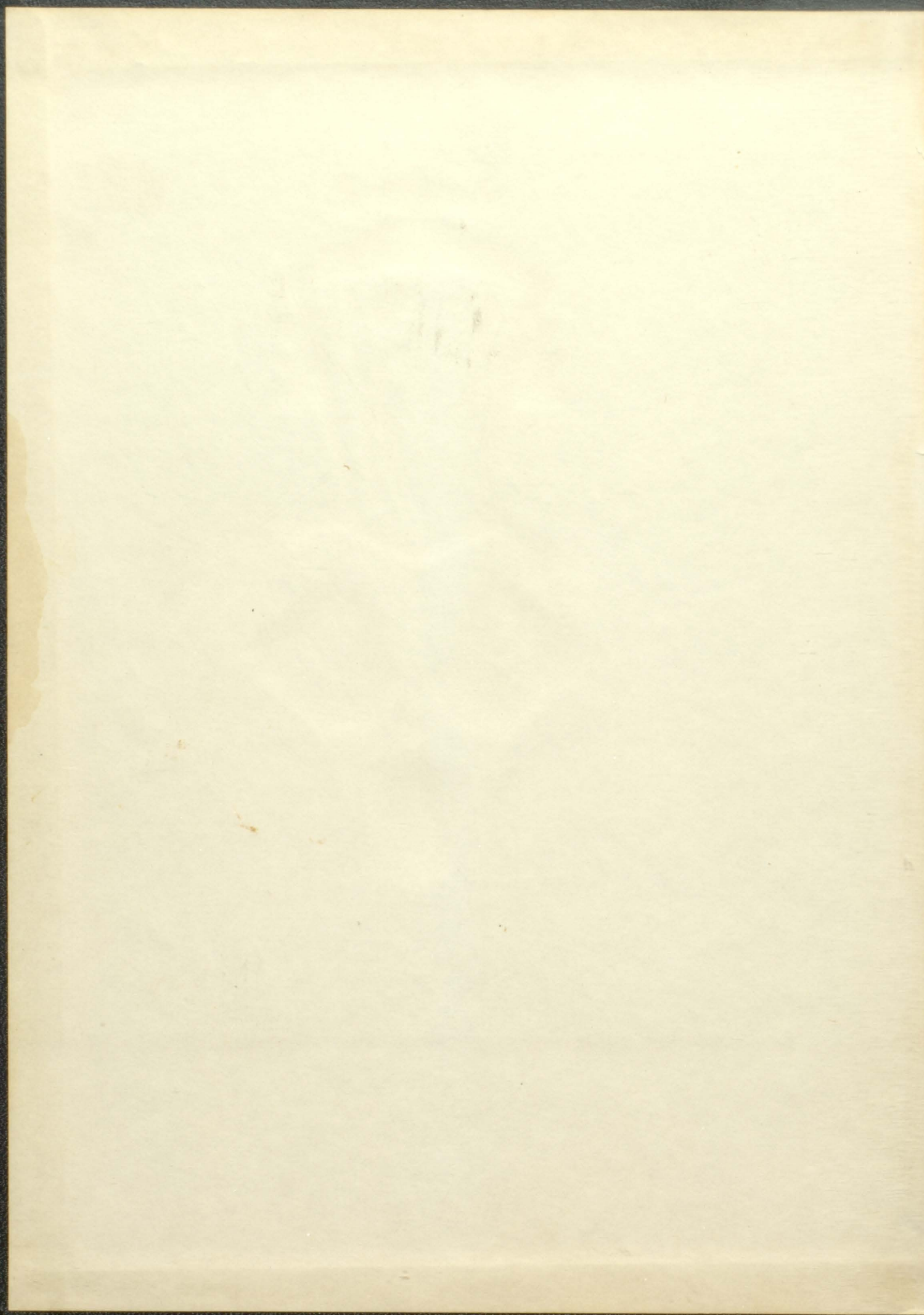

Beaver

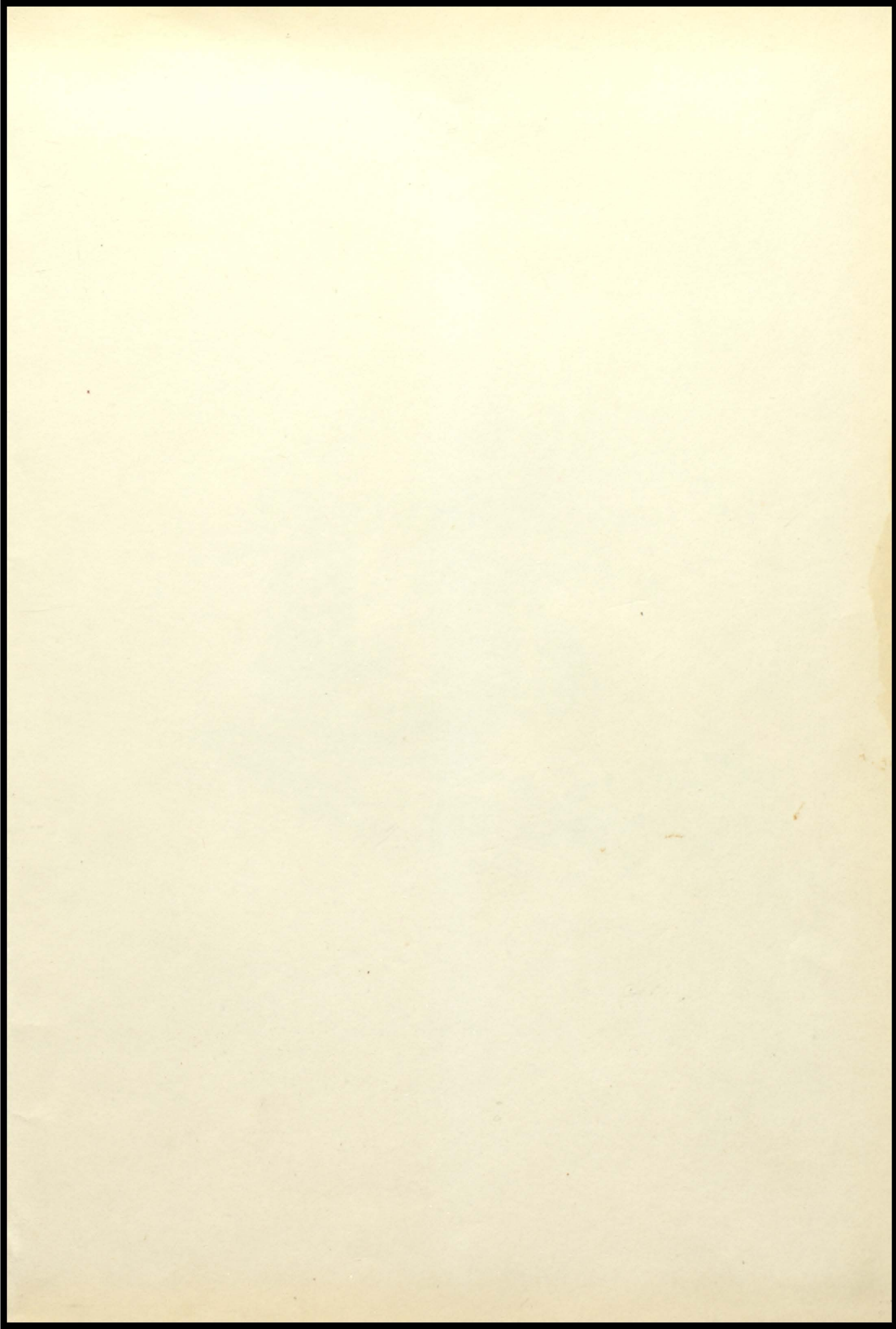

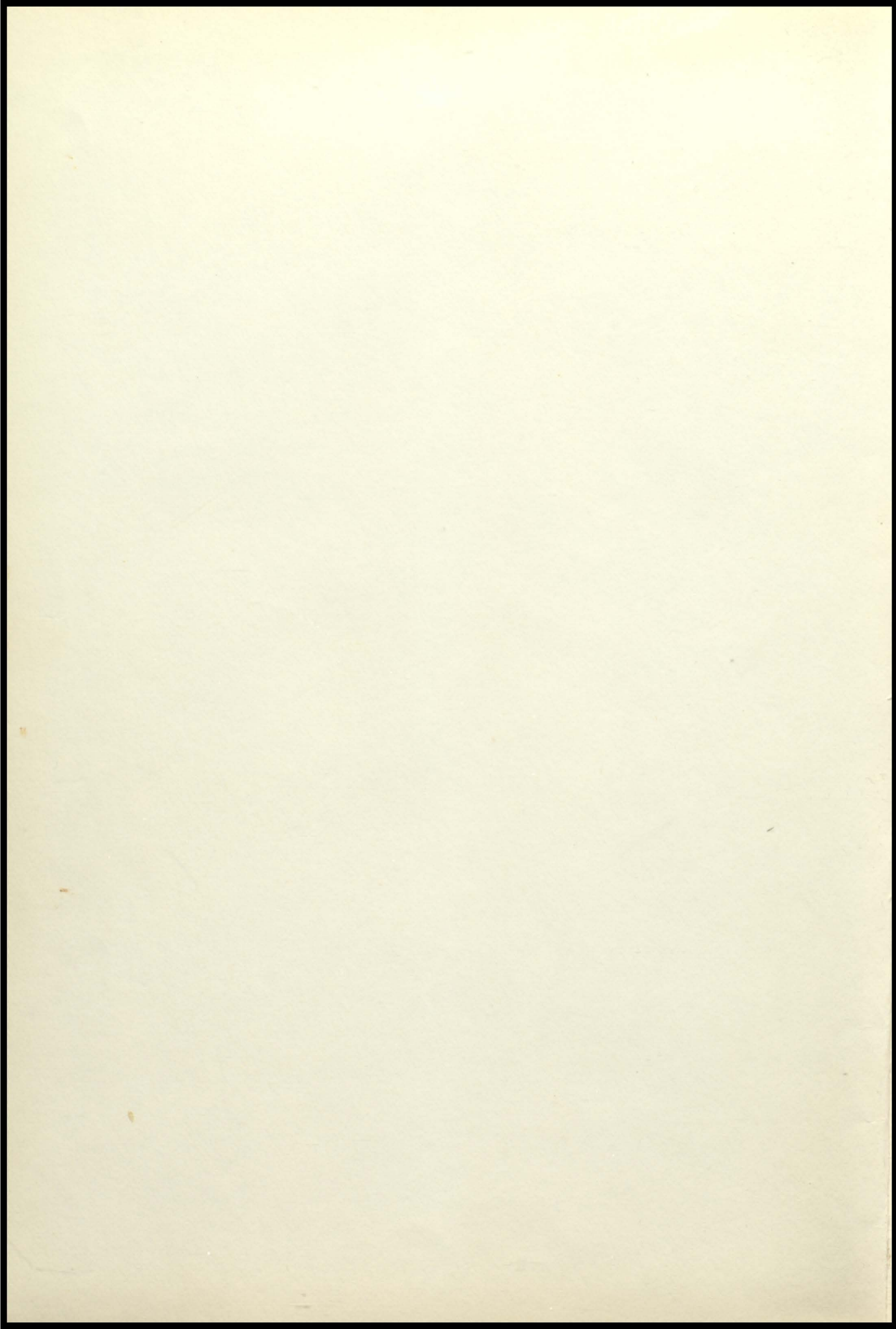



EX LIBRIS

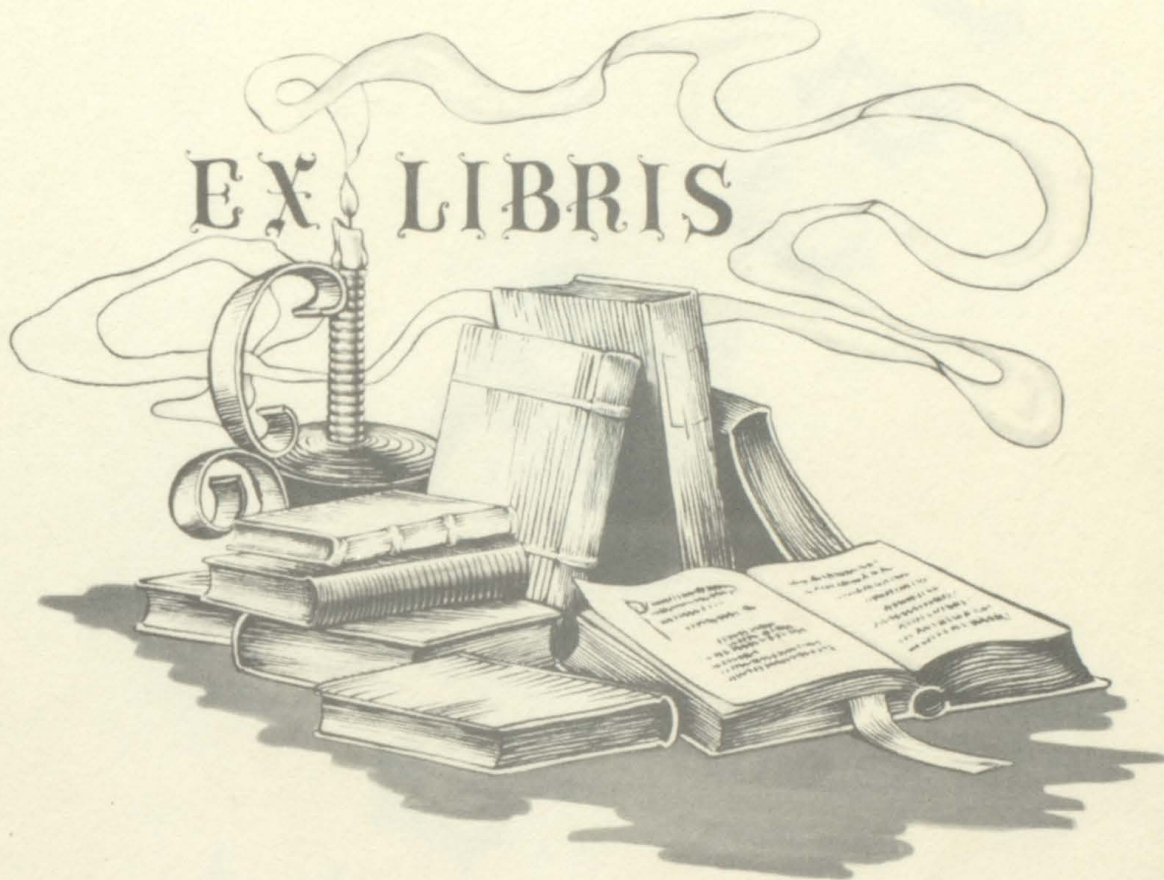

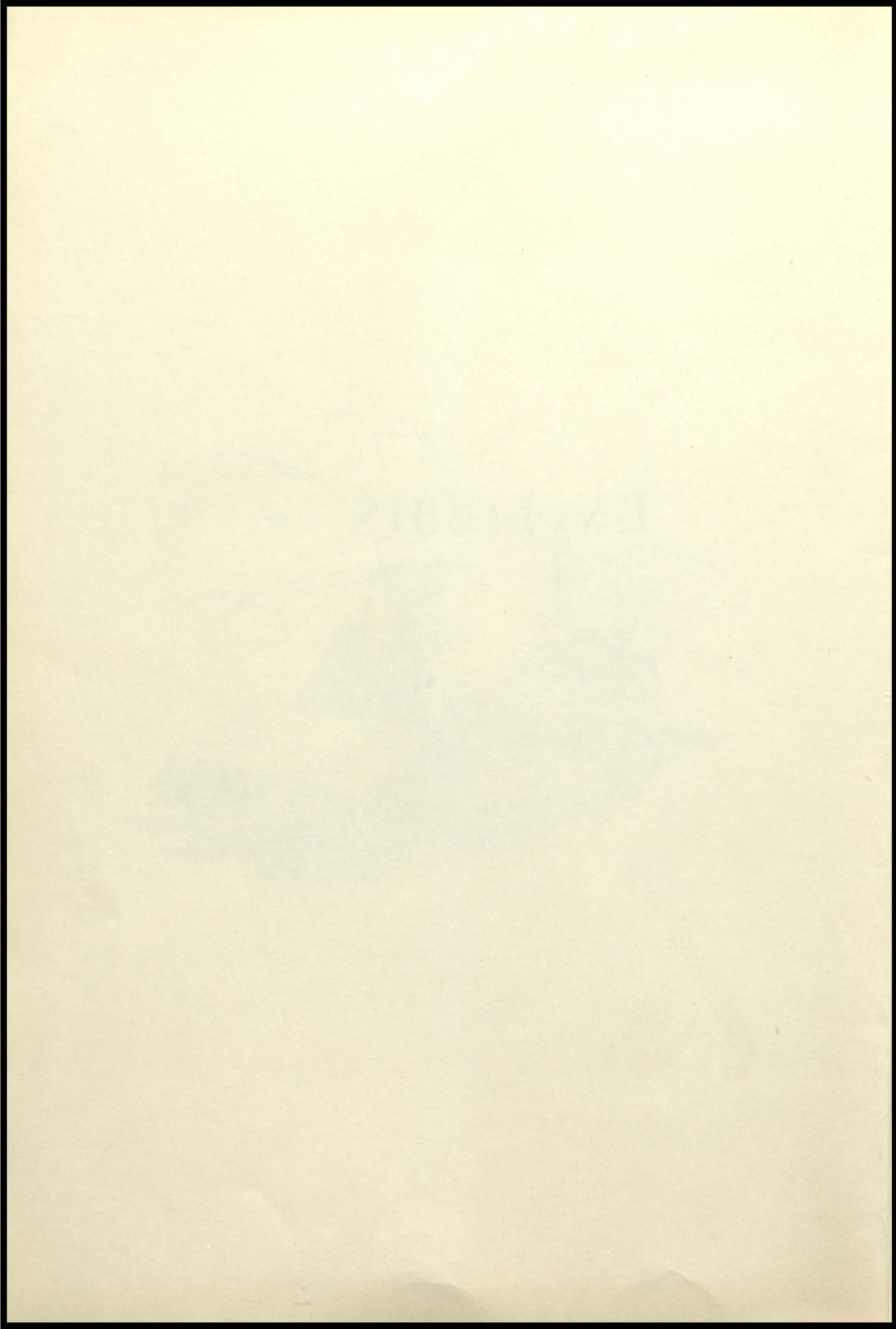

The Senior Class of  
Augusta High School  
Presents

# REUNION

# YEAR

Editor - - - - - William Welke  
Business Manager - - - Vivian Troxel  
Advisor - - - - - Mrs. R. Harkness

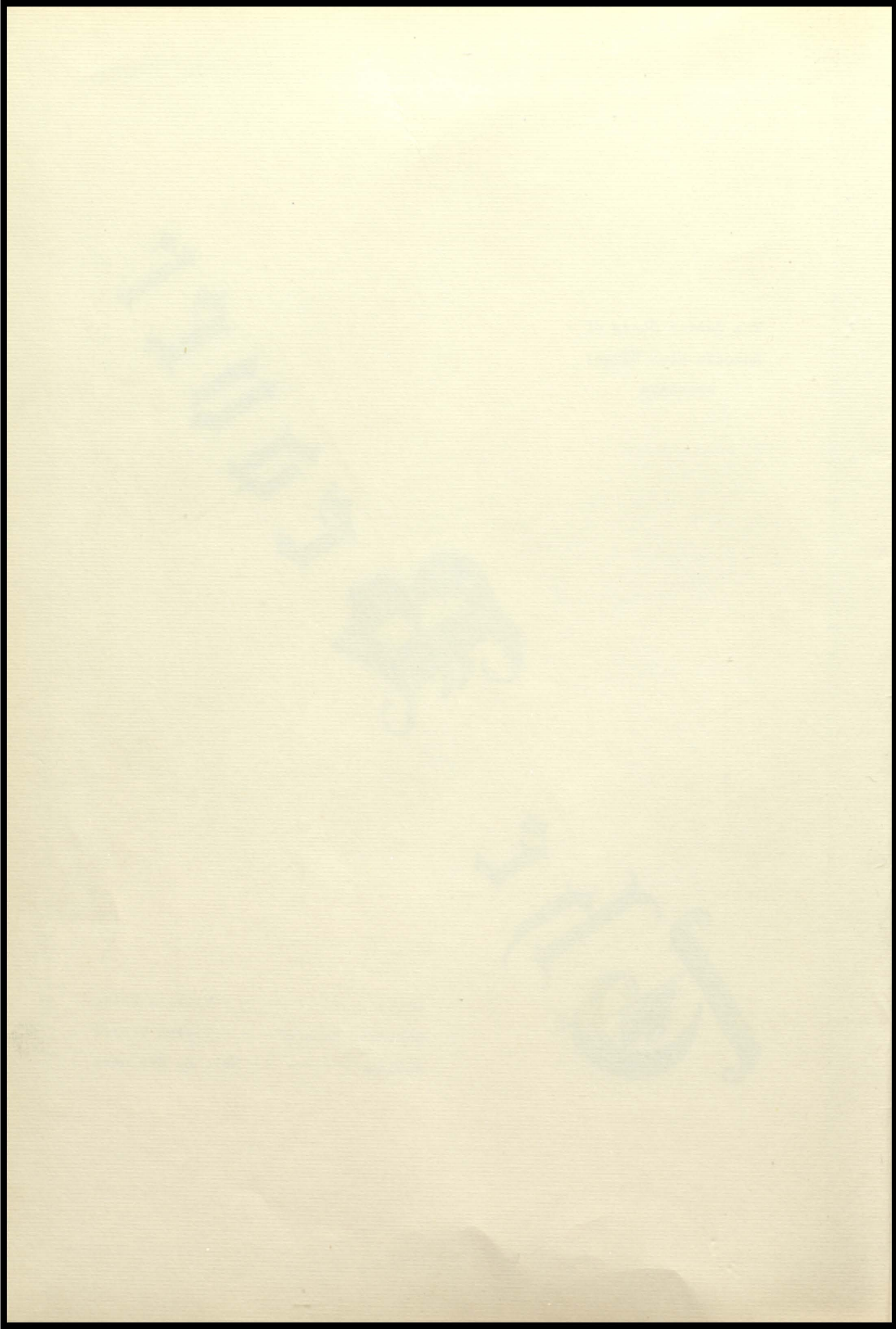





*“Hail To Thee Our  
Alma Mater”*

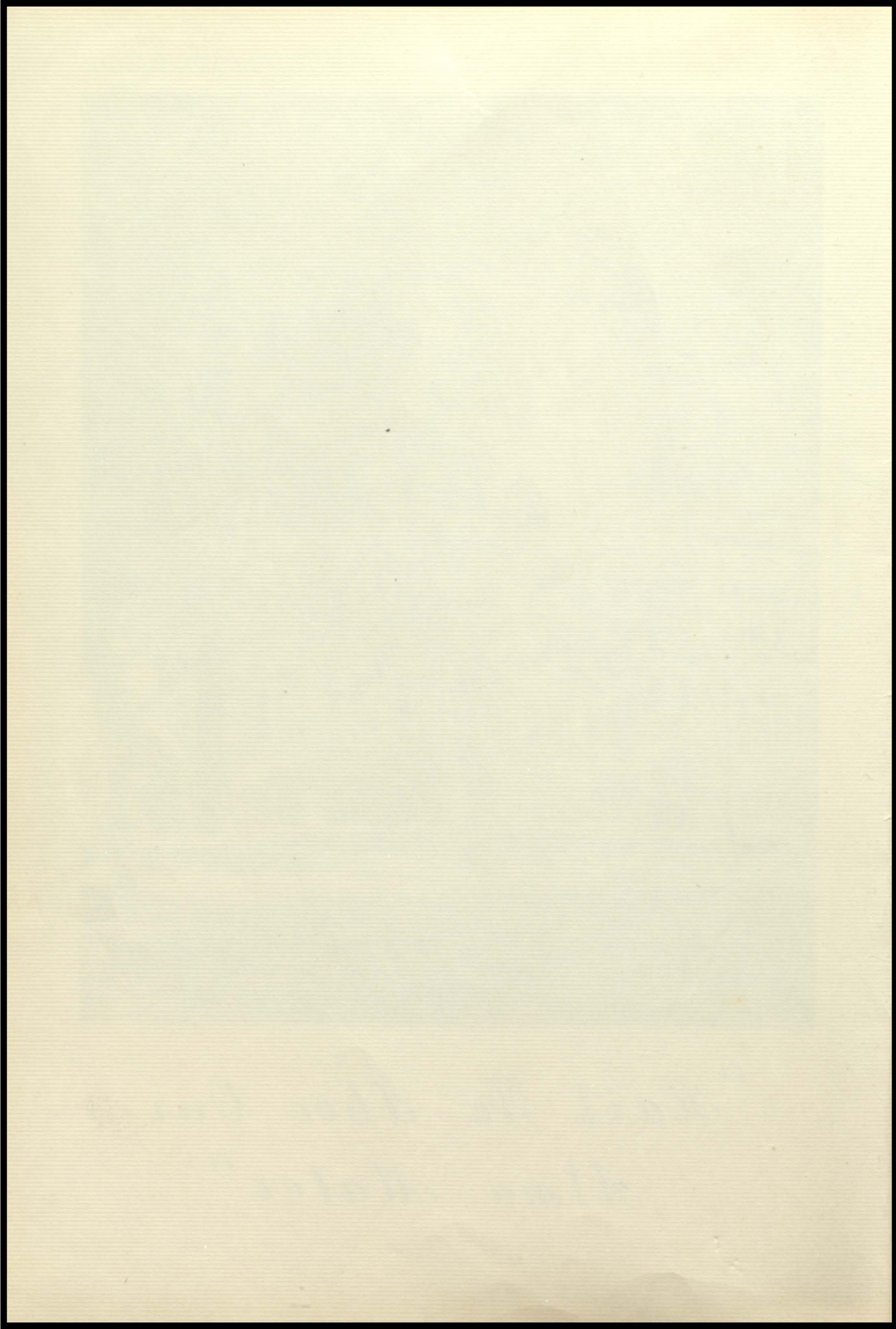



# *D e d i c a t i o n*

*To*

Mom and Pop whose guidance and unending efforts have led us through the school years. They have shared our joys and sorrows. Mom got us up in the mornings. Pop kept his eye on the report card. We, the seniors, dedicate this annual to our parents.



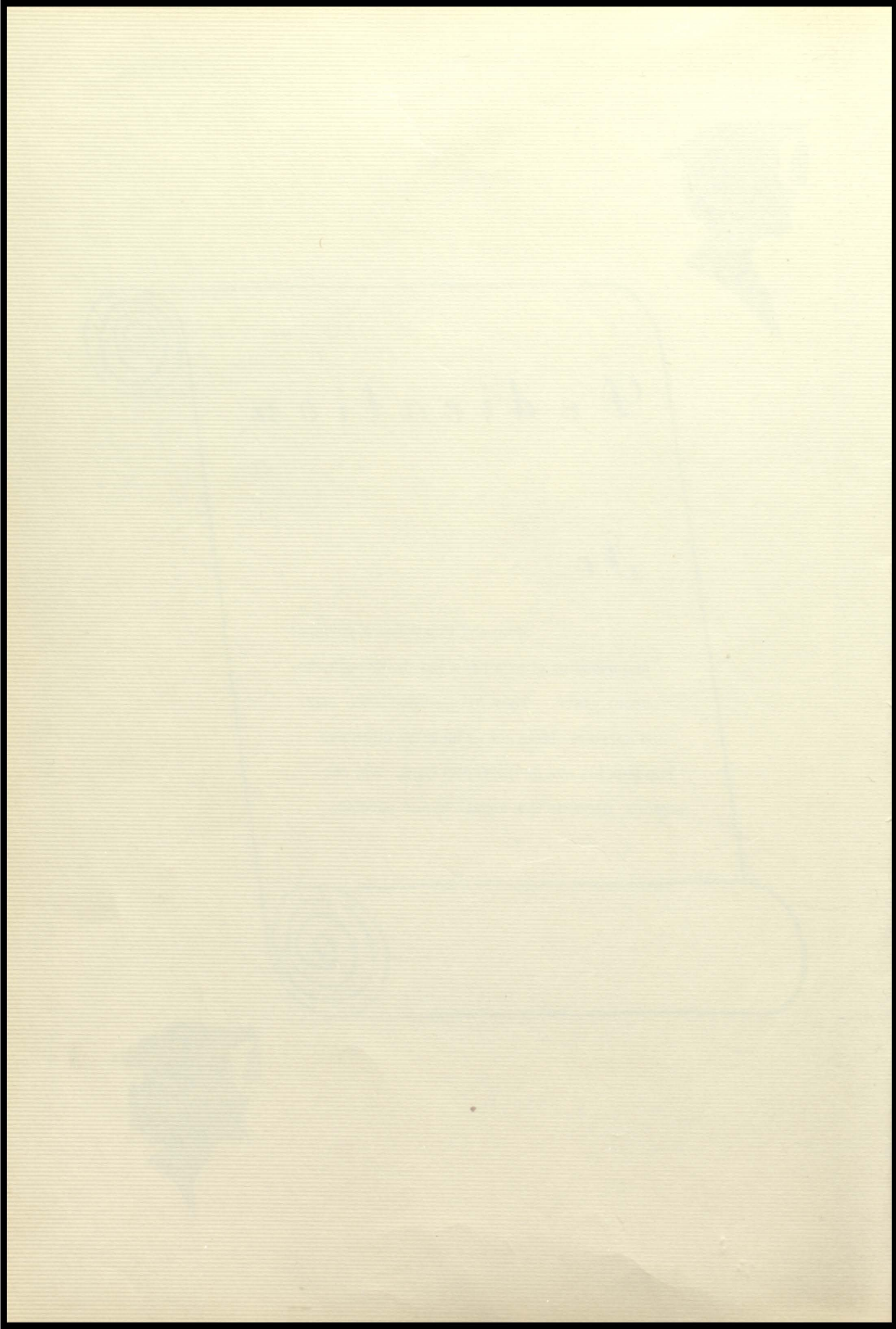

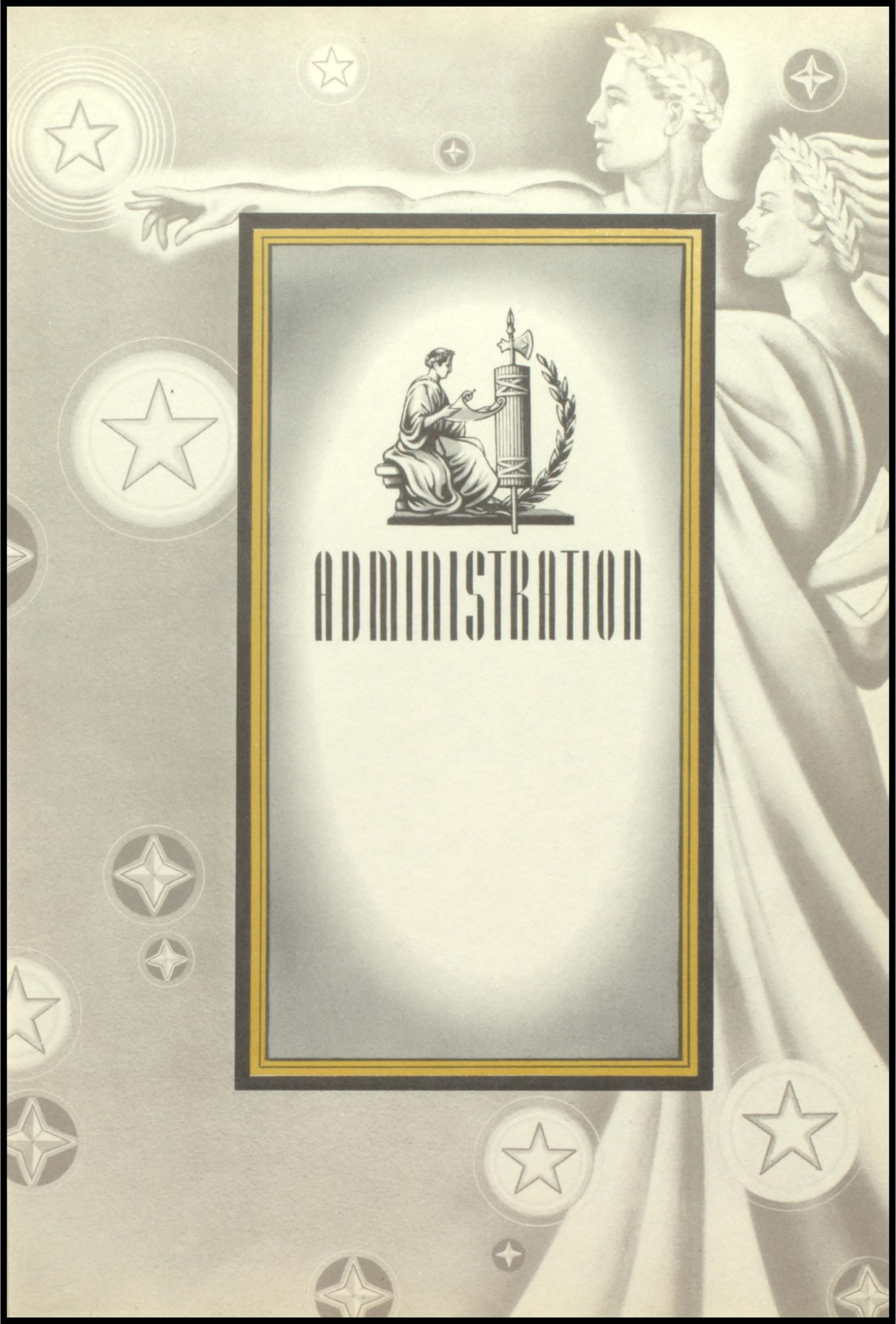

# ADMINISTRATION

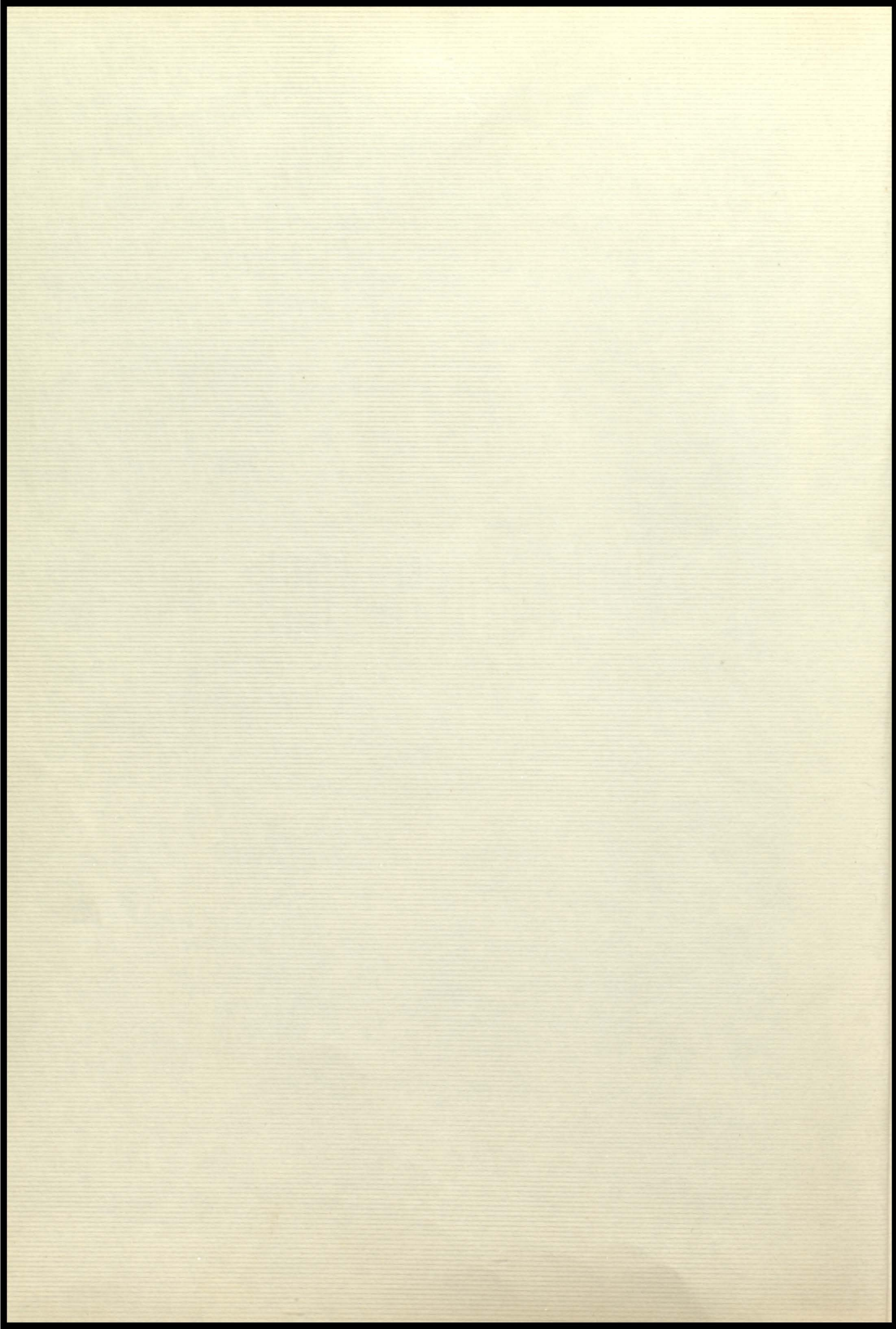

# BOARD OF EDUCATION



Mr. Bichler; Mr. Swartz; Mr. Hulbert; Dr. Moland.



Superintendent: Julian Bichler



Principle: Arthur Kopp

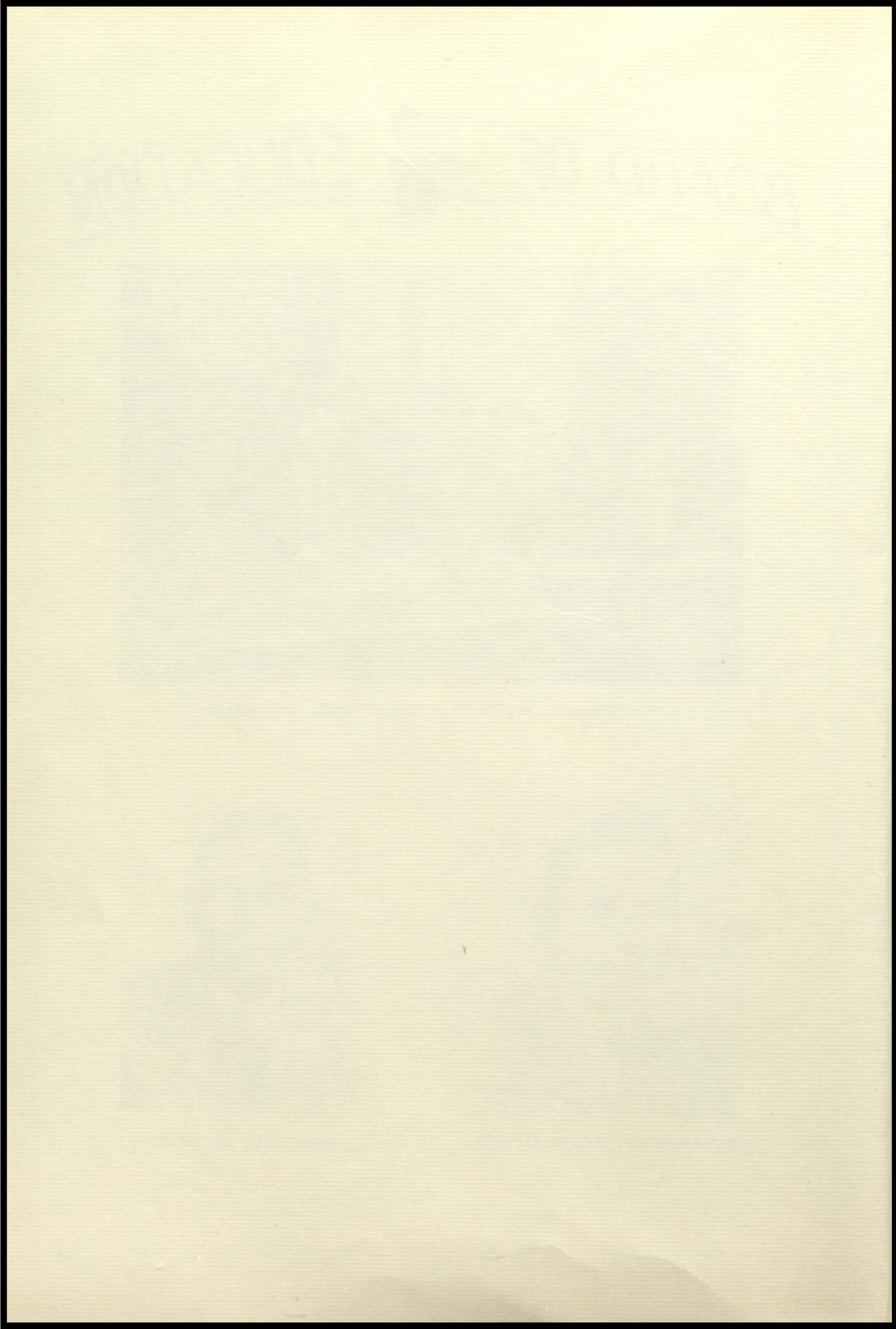



# BIG WHEELS

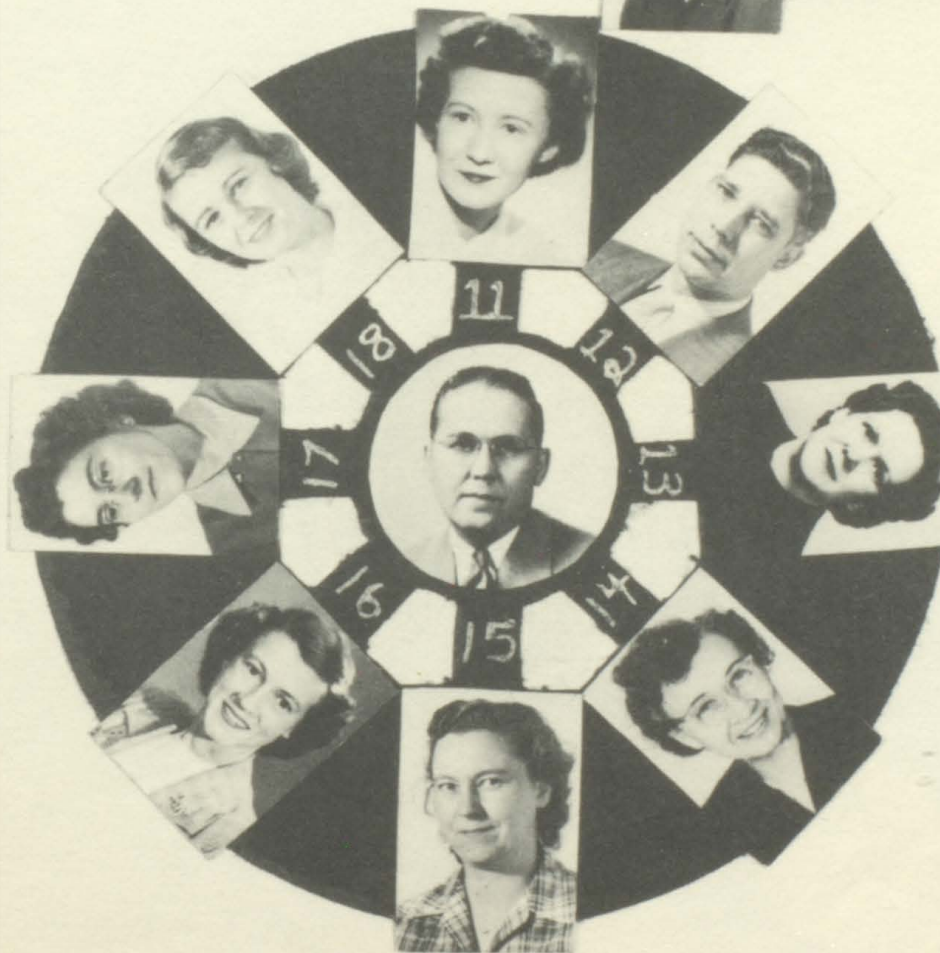

- Mr. Bichler-Soc. Problems
- 1. Mr. Daumitz-Veteran Instructor, Driver Training
- 2. Mr. Lynch-English, History
- 3. Mrs. Humke-First Grade
- 4. Mrs. Funk-Math., Science
- 5. Mr. Robertson-Science
- 6. Miss Bretag-English, Lib.
- 7. Mr. Sly-Music, History
- 8. Mrs. Livesey-Fifth Grade
- 9. Mr. Hull-Agriculture
- 10. Mr. Haas-Coach  
Mr. Kopp-Soc. Studies, Forensics
- 11. Mrs. Harkness-Commercial, Physical Education
- 12. Mr. Lehman-Industrial Arts
- 13. Mrs. Witte-Second Grade
- 14. Mrs. Bennett-Seventh and Eighth Grades
- 15. Mrs. Hardesty-Fourth Grade
- 16. Miss Rounds-Third Grade
- 17. Miss Daniels-Sixth Grade
- 18. Mrs. Algiers-Home Economics

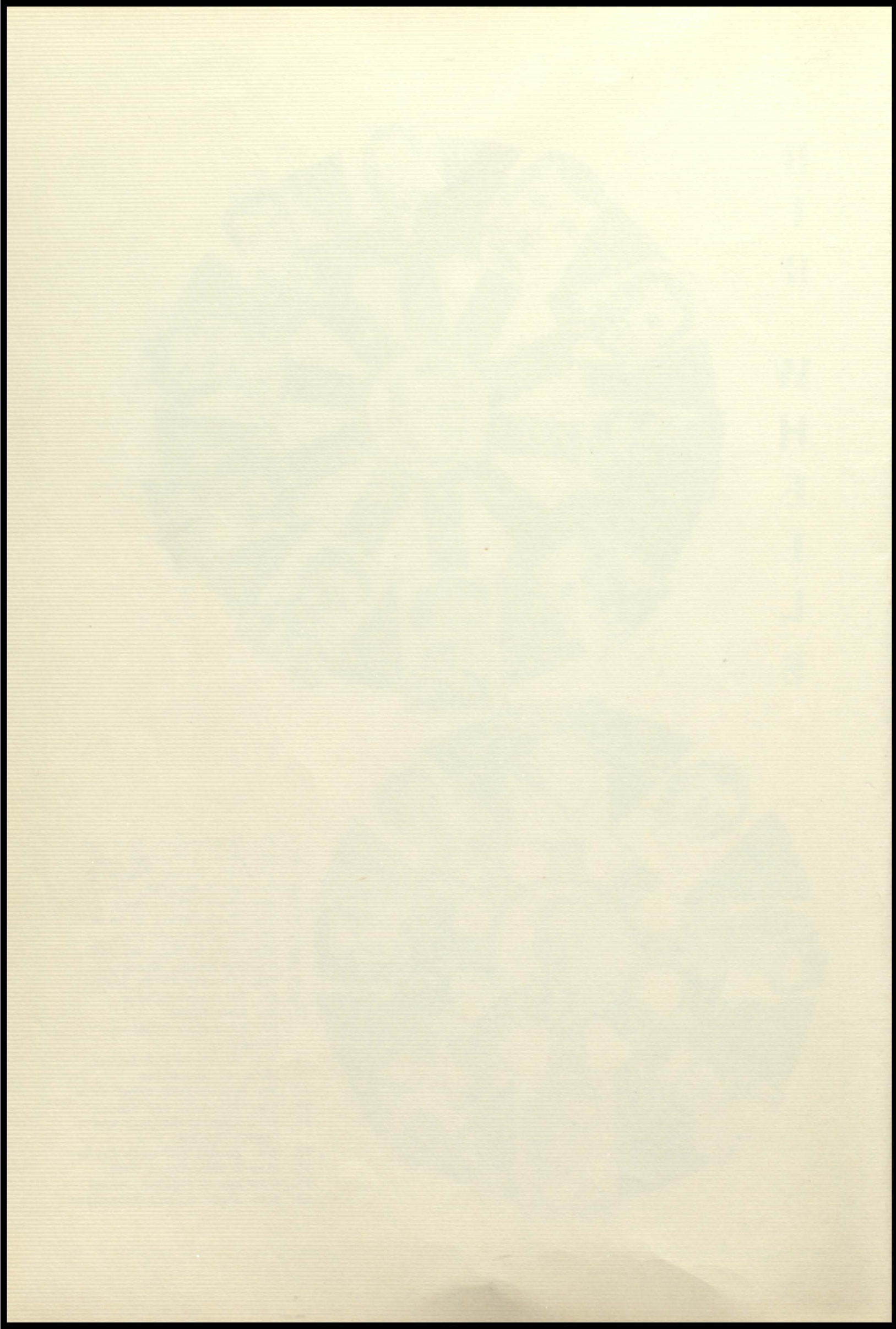

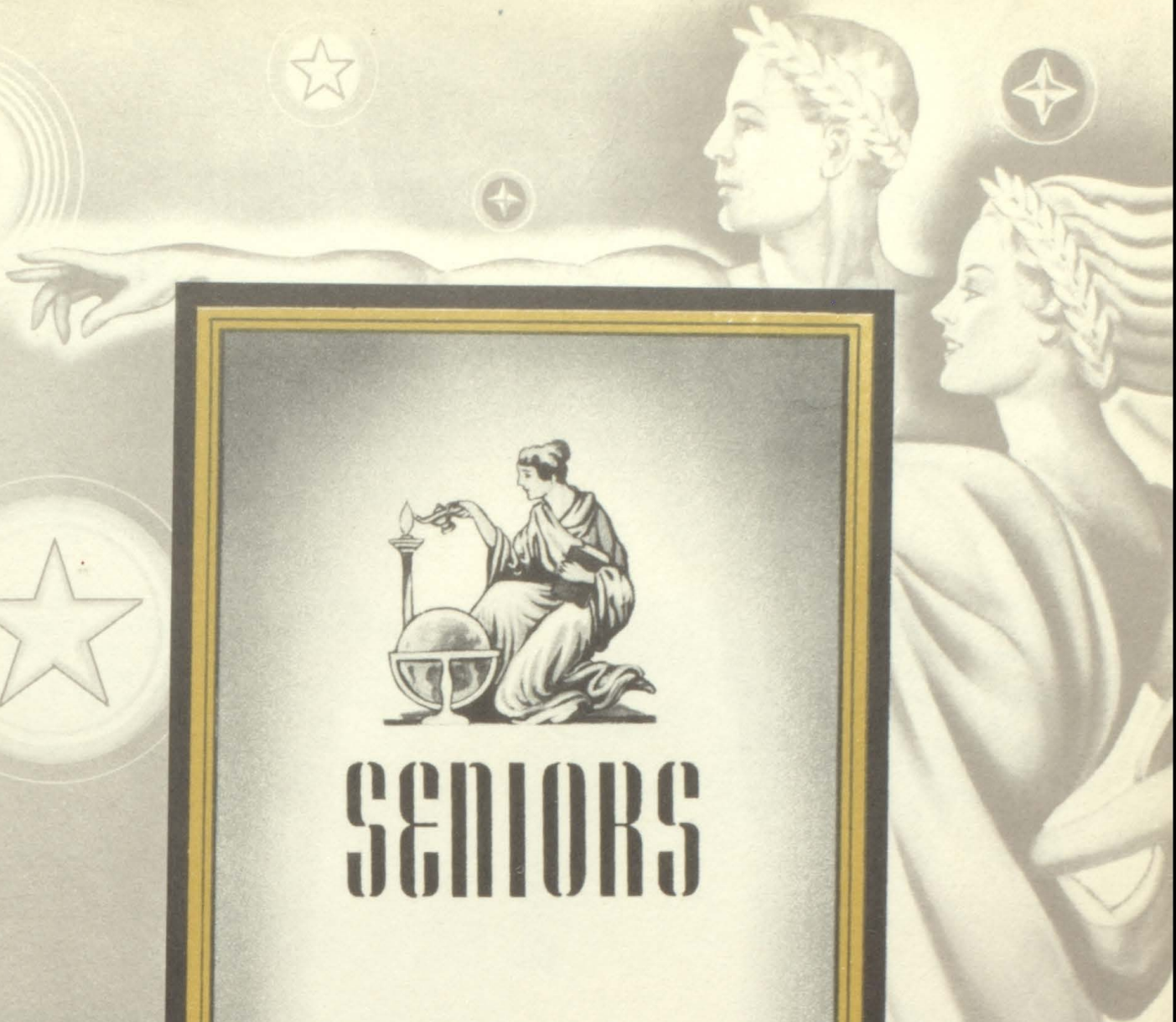

# SENIORS

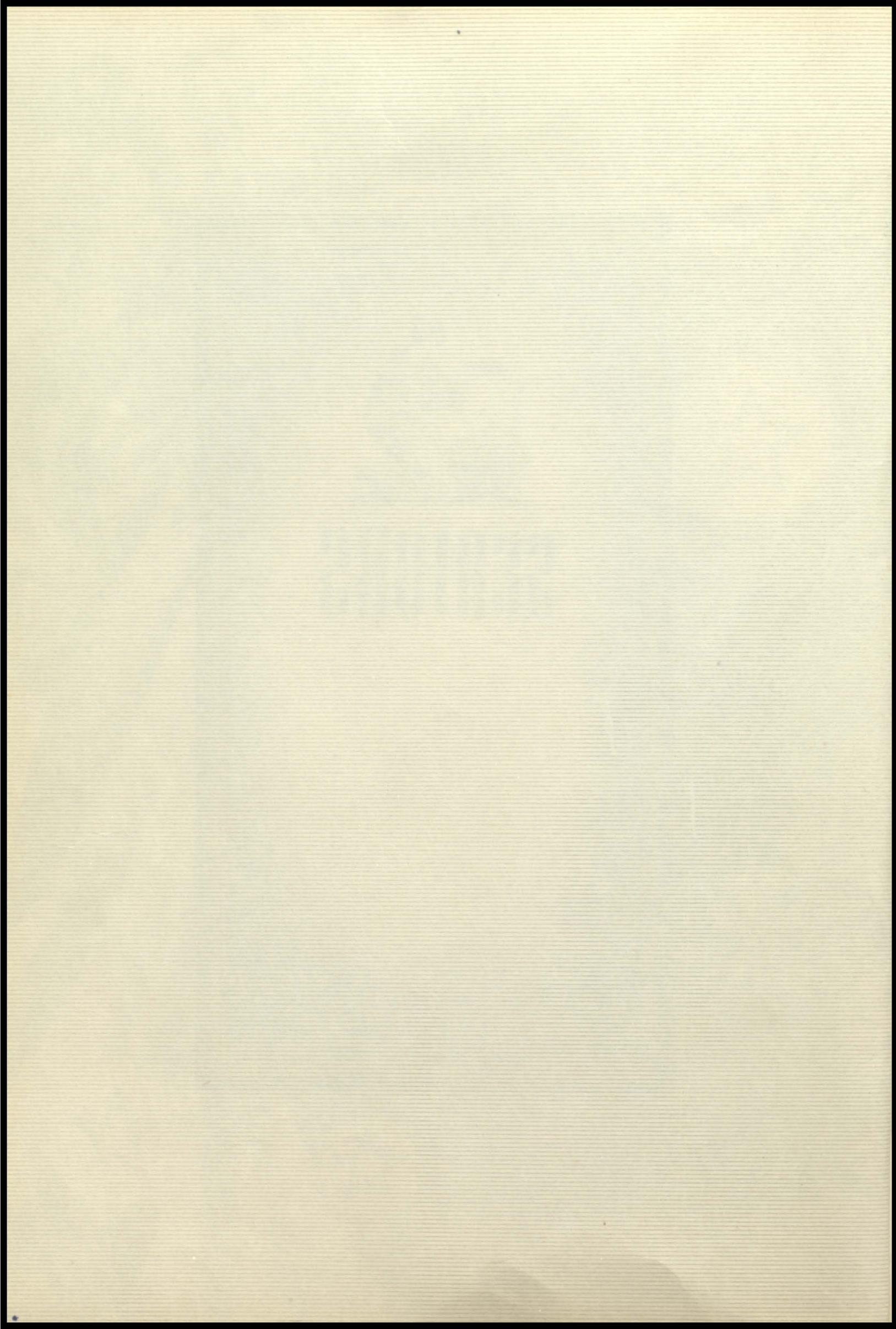



JAMES BANN  
 "Bother me not  
 with studies."  
 FFA, 4;

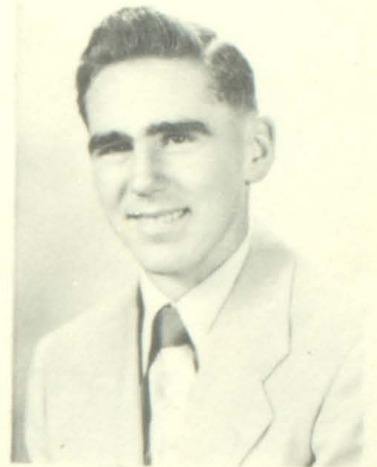

DANIEL CARLSON  
 "I like to think  
 of all the roads  
 that lead away  
 from here."

VERNON BARKA  
 "He always feels  
 his very best when  
 he can be the  
 constant pest."  
 Pep Club, 4;  
 FFA, 234;



DOROTHY DANIELS  
 "I make the most  
 of one-good men  
 are scarce."  
 Lib. Council, 234;  
 News Staff, 4;  
 Annual Staff, 4;  
 GAA, 1234; Treas.  
 Class Treas. 4;

LORETTA DEHNKE  
 "When she appears  
 gloom vanishes."  
 Glee Club, 1234;  
 Jr. Class Play;  
 Pep Club, 34;  
 News Staff, 34;  
 Annual Staff, 4;  
 FHA, 14;



RICHARD BERRY  
 "He loves every  
 day of the week,  
 especially Sat-  
 urday."  
 Basketball, 1234;  
 Football, 134;  
 Baseball, 12;  
 Boy's Chorus, 4;  
 Pep Club, 34;  
 Lettermen's, 4;  
 Annual Staff, 4;



BETTY FRUEH  
 "Not that I  
 love study less,  
 but I love fun  
 more."  
 Jr. Class Play;  
 Libr. Council, 4;  
 FHA, 3;

ART BIEGEL  
 "God bless the  
 man who first  
 invented sleep."  
 Basketball, 234;  
 Football, 1234;  
 Baseball, 234;  
 Boy's Chorus, 4;  
 Jr. Class Play;  
 Student Council, 4;  
 President, 4;  
 Lettermen's Club, 4;  
 Pep Club, Pres. 4;  
 Treasure, 3;  
 President, 4;  
 Annual Staff, 4;



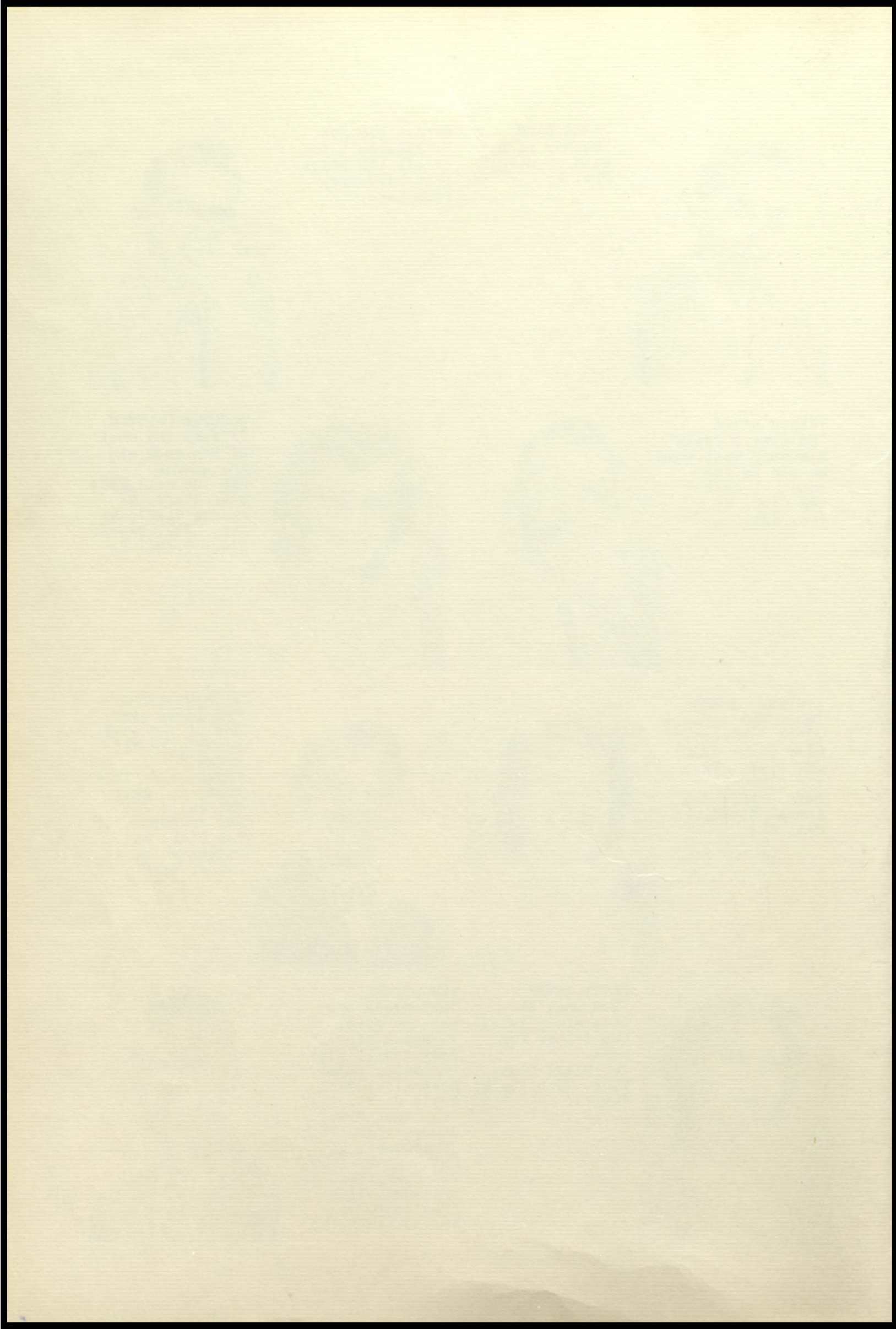



BRUCE FUNK  
 "I'll argue though  
 the point is small;  
 you can't tell  
 those teachers a  
 thing at all."  
 Basketball, 234;  
 Football, 34;  
 Baseball, 1234;  
 Track, 134;  
 Boys' Chorus, 4;  
 Jr. Class Play, 3;  
 Lettermens' Club, 4;  
 Pep Club, 4;  
 News Staff, 4;  
 Annual Staff, 4;

DAVE HULBERT  
 "You say all  
 great men are  
 dead--explain  
 my being here."  
 Basketball, 1234;  
 Basket, 34;  
 Boy's Chorus, 4;  
 Forensics, 124;  
 Jr. Class Play;  
 Student Council 2  
 Lettermen's, 34;  
 News Staff, 234;  
 Annual Staff, 4;



CHARLES GILLO  
 "Good things don't  
 always come in  
 small packages."  
 Basketball, 234;  
 Football, 234;  
 Track, 34;  
 Boy's Chorus, 4;  
 Jr. Class play;  
 Student Council, 3  
 Lettermen's, 34;  
 News Staff, 4;  
 Annual Staff, 4;  
 FFA, 2;  
 Class Vice Pres. 2  
 Class Pres. 3;  
 Transferred-Mil.



BARBARA IDA  
 "They are often  
 wisest who say  
 but little."  
 Sr. Band, 34;  
 Jr. Band, 12;  
 Pep Band, 34;  
 Glee Club, 234;

JOHN IDA  
 "I was cut out to  
 be an angel, but  
 someone ran away  
 with the pattern."  
 Football, 14;  
 Baseball, 34;  
 Boys' Chorus, 4;  
 Lettermens' Club, 4;  
 Pep Club, 4;  
 FFA, 234, Reporter;



ARLENE HANSON  
 "She likes the  
 glitter of an  
 athletic star."  
 Cheerleader, 34;  
 Glee Club, 1;  
 Forensics, 12;  
 Jr. Class Play;  
 Lib. Council, 34;  
 Pep Club, 34;  
 Sec. 3;  
 News Staff 4;  
 Annual Staff, 4;  
 GAA, 1234;  
 FHA, 13;



MAXINE JOHNSON  
 "All the world  
 loves a quiet  
 girl."  
 Glee Club, 4;

CAROL HENNING  
 "The better you  
 know her the  
 better you like  
 her."  
 Glee Club, 14;  
 GAA, 2;  
 FHA, 1;



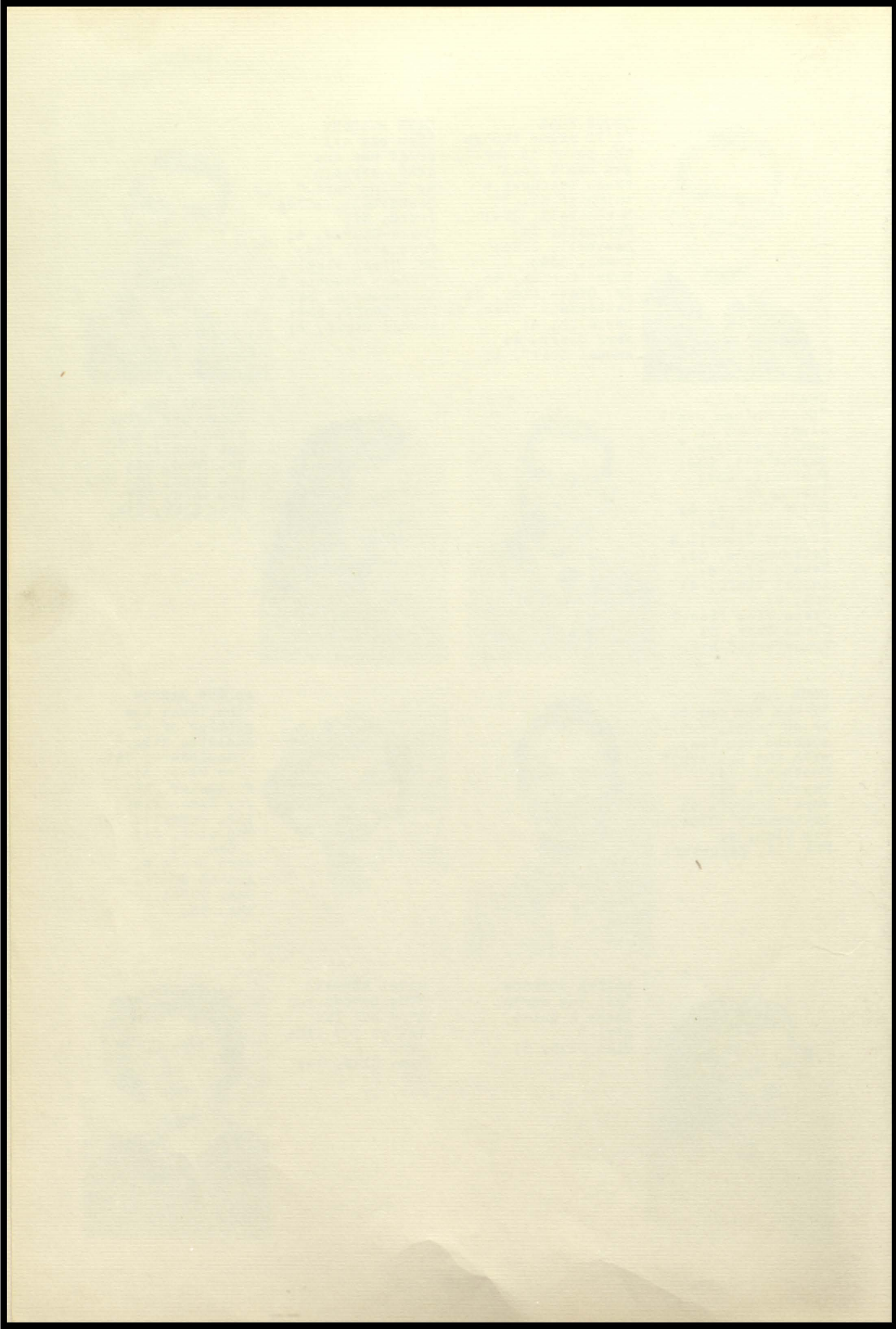





ELAINE KNITTER  
 "Although I'm  
 not so very  
 tall, I'd  
 rather be short  
 than not at all."  
 Glee Club, 24;  
 Pep Club, 3;  
 GAA, 34;  
 Class Sec.  
 Treas., 2;

BETTY MARIE LANGE  
 "She studies, but  
 she's perfectly  
 normal."  
 Sr. Band, 234;  
 Jr. Band, 2;  
 German Band, 3;  
 Pep Band, 34; GAA, 24;  
 Glee Club, 124;  
 Forensics, 12;  
 Jr. Play; Pep Club 4  
 Library Council, 34;  
 News & Annual Staff 4  
 Teacher's Sec., 4;  
 Office Secretary, 34;  
 Class Vice Pres., 3;  
 Secretary, 4;



RICHARD KOT  
 "Why worry it  
 will happen  
 anyway!"  
 Baseball, 3;  
 Boy's Chorus, 4;  
 FFA, 1234;



LAVERN LIGHTHIZER  
 "He worries not  
 of tomorrow but  
 takes life as it  
 comes."  
 Basketball, 1234;  
 Football Mgr., 4;  
 FFA, 24;

WAYNE LINDER  
 "School? Oh, yes!  
 Another necessary  
 evil."



SHIRLEY KUHNERT  
 "Nature made her  
 what she should,  
 not too bad and  
 not too good."  
 Glee Club, 14;  
 GAA, 2;



JOANNE LONE  
 "A quiet girl--  
 at times."  
 Glee Club, 14;  
 News Staff, 4;  
 Annual Staff, 4;  
 GAA, 2;  
 FHA, 1;

RON KUNZ  
 "Silence is one  
 great art of  
 conversation."  
 Basketball, 23;  
 Baseball, 12;  
 FFA, 34;

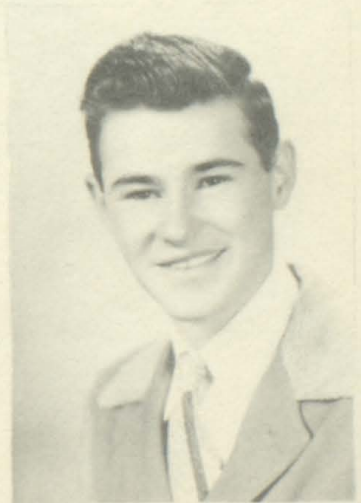

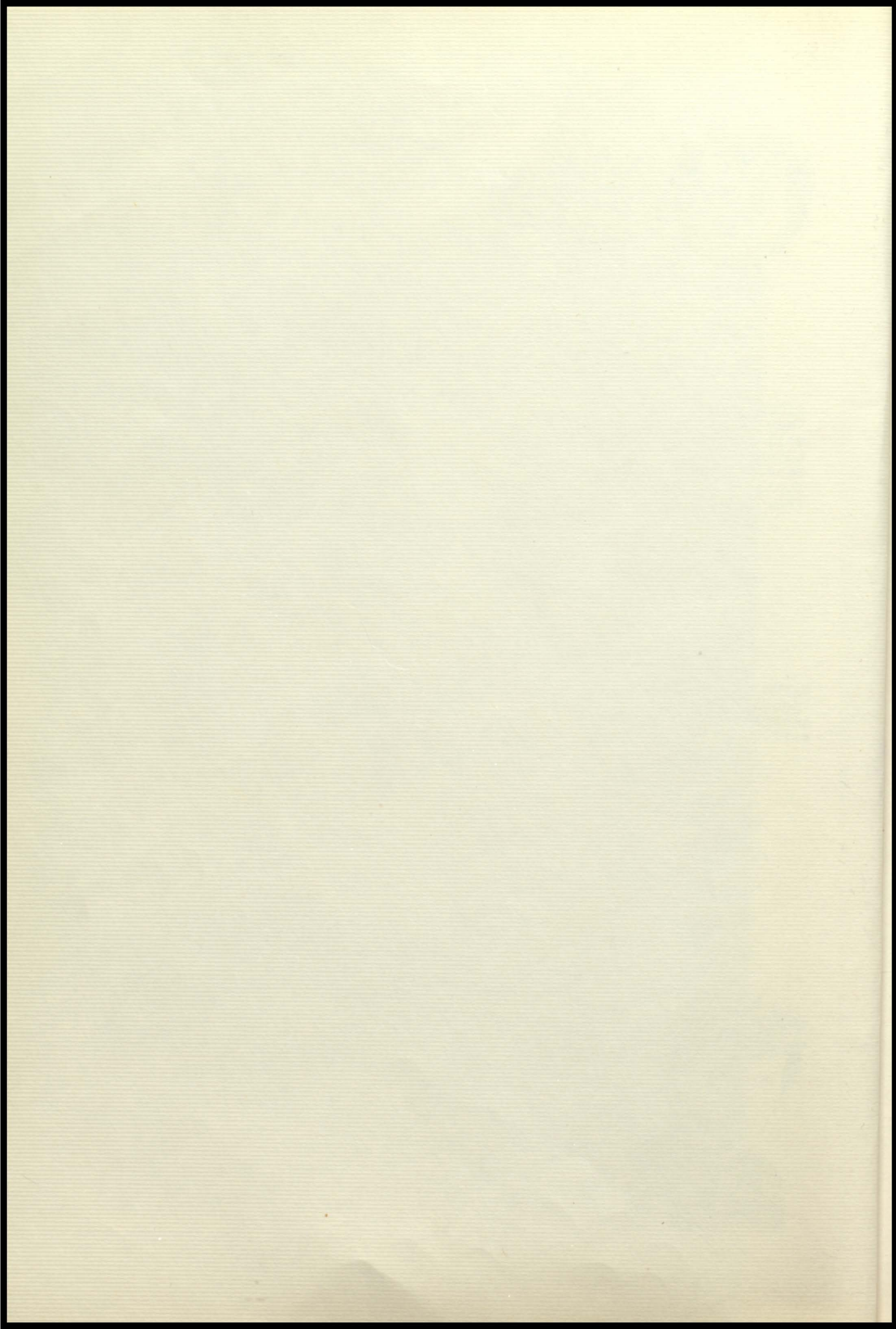



CAROLE MAGNUSSEN  
 "Friendly, smiling,  
 good natured, and  
 carefree; always  
 a happy girl  
 she'll be."  
 Glee Club, 234;

CHARLES MILLER  
 "He has lots of  
 knowledge that he  
 never got from  
 books."  
 Basketball, 1234;  
 Football, 1234;  
 Baseball, 1234;  
 Track, 3;  
 Boy's Chorus, 4;  
 Jr. Class Play;  
 Lettermen's, 34;  
 Sec. Treas., 4;  
 Pep Club, 34;  
 News Staff, 4;



CHRISTIAN MAGUSSEN  
 "Don't look at  
 me girl's, it  
 makes me nervous."  
 Football, 234;  
 Baseball, 234;  
 Track, 4;  
 Boy's Chorus, 4;  
 Forensics, 34;  
 Student Council, 4;  
 FFA, 1234;

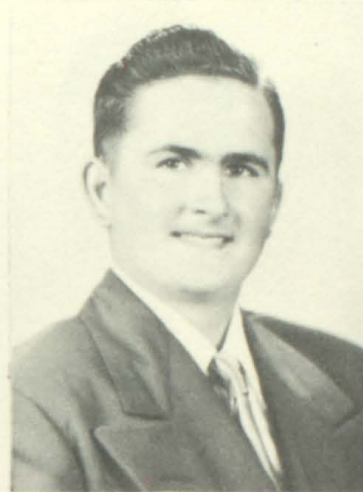

ERNEST MINERT  
 "A little non  
 sense now and  
 then, is rel-  
 ished by the  
 best of men."  
 Boy's Cho. 21  
 FFA, 4;  
 Class V.P. 2  
 Transferred-  
 N. Dakota

BERNARD RAETHER  
 "Life is just a  
 bowl of cherries."  
 Boys Chorus, 4;  
 FFA, 134;



ELSIE McCARTY  
 "Why bother with  
 an education,  
 having fun is  
 my vocation."  
 Glee Club, 14;  
 GAA, 2;

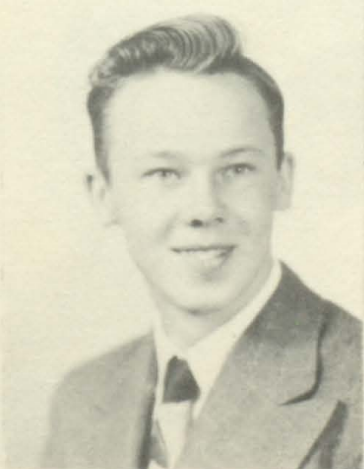

MARK RODD  
 "Fun first-study  
 afterwards."  
 Boy's Chorus, 4;  
 FFA, 34;

ROBERT McCUNE  
 "Beware I might  
 do someth  
 sensational."  
 Football, 2;  
 Boys Chorus, 4;  
 Pep Club, 4;  
 FFA, 34;  
 FFA Sec. 4;  
 Pep Club Treas. 4;



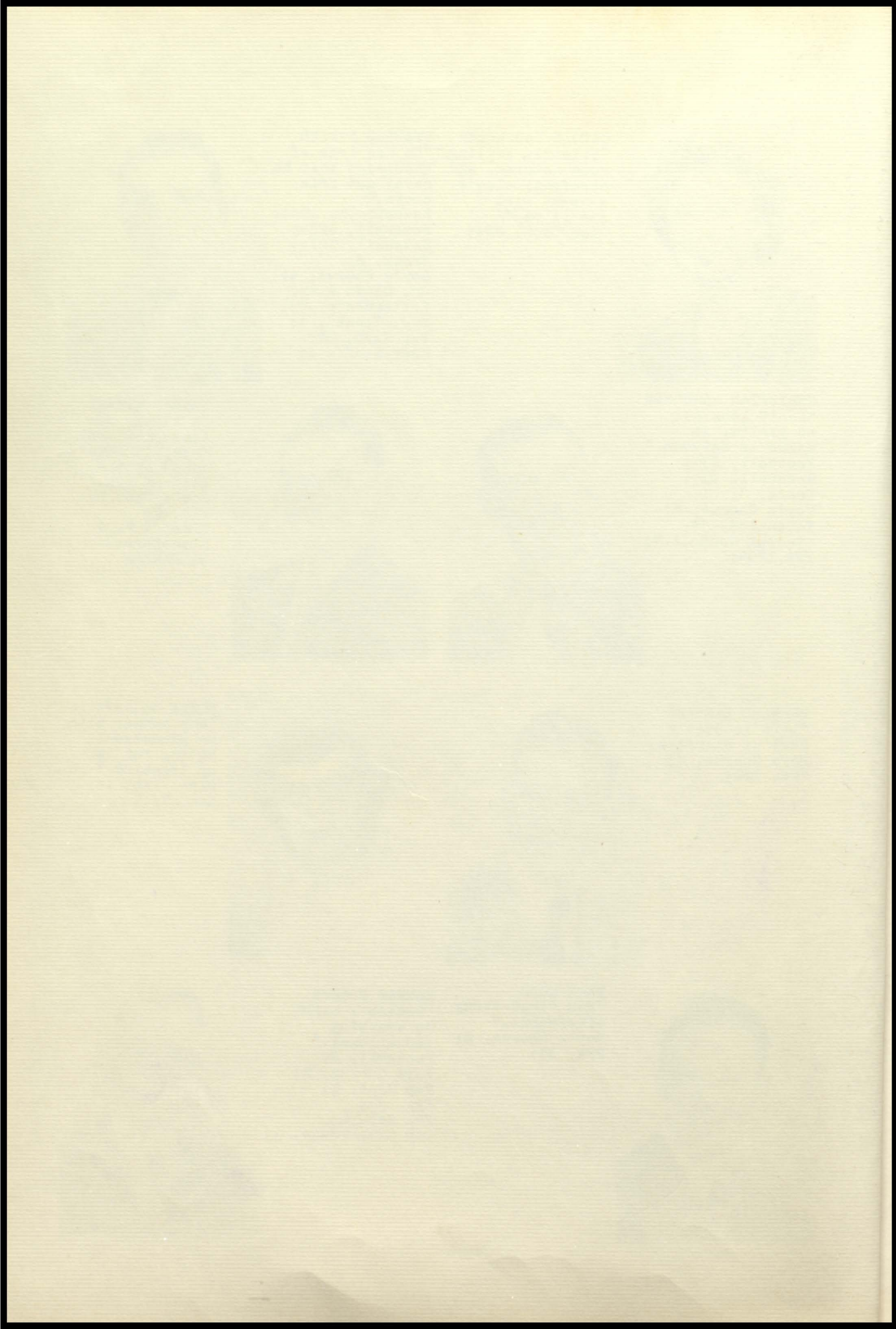



DONOVAN ROSE  
 "Girls may come  
 and girls may go-  
 --Good-bye.  
 Basketball, 1234;  
 Baseball, 1234;  
 Track, 34;  
 Sr. Band, 1234;  
 Boy's Chorus, 4;  
 German Band, 13;  
 Pep Band, 1234;  
 Jr. Class Play;  
 Student Council,  
 Vice Pres., 4;  
 Pep Club, 34;  
 Lettermen's, 34;  
 News Staff, 4;  
 Annual Staff, 4;



GENE STAATS  
 "He's the guy  
 that runs the  
 ford and keeps  
 Arlene from  
 being bored."  
 Basketball, 1234;  
 Football, 1234;  
 Baseball, 1234;  
 Track, 34;  
 Jr. Class Play;  
 Letterman, 234;  
 News Staff, 4;  
 Annual Staff, 4;  
 Class Pres. 1;

DALE SCHULTZ  
 "Just give him  
 a book, he has  
 the line."  
 Basketball, 12;  
 Football, 234;  
 Boys' Chorus, 4;  
 Stu. Council, 3;  
 Letterman, 4;  
 FFA, 234;



EVERETTE STENSEN  
 "I may be a  
 country gentleman  
 but some day I  
 will be a women's  
 home companion."  
 Stu. Council, 2;  
 FFA, 1234;  
 FFA, Sec. 2;  
 FFA, Pres. 4;

RONNIE STELTER  
 "She who will have  
 me--here I am."  
 Basketball, 24;  
 Football, 14;  
 Baseball, 4;  
 Lettermen's Club, 4;  
 Annual Staff, 4;  
 Transferred from  
 Shorewood High



VIVIAN SEARLES  
 "And her tongue  
 ran on and on  
 and on."  
 Glee Club, 4;  
 Jr. Class Play;  
 News Staff, 4;  
 Transferred from  
 Bloomer



EMIL THODE  
 "So wise, and yet  
 he had to wait for  
 all of us to grad-  
 uate."  
 Jr. Class Play;  
 Annual Staff, 4;  
 Jr. Class Sec.

LENE SPERBER  
 "If bright remarks  
 were grains of  
 sand, I would be a  
 desert."  
 Jr. Band, 3;  
 Glee Club, 1234;  
 Forensics, 2;  
 Jr. Class Play;  
 Library Council, 4;  
 Pep Club, 34;  
 News Staff, 4;  
 Annual Staff, 4;  
 GAA, 1234;  
 Class Vice Pres. 4;



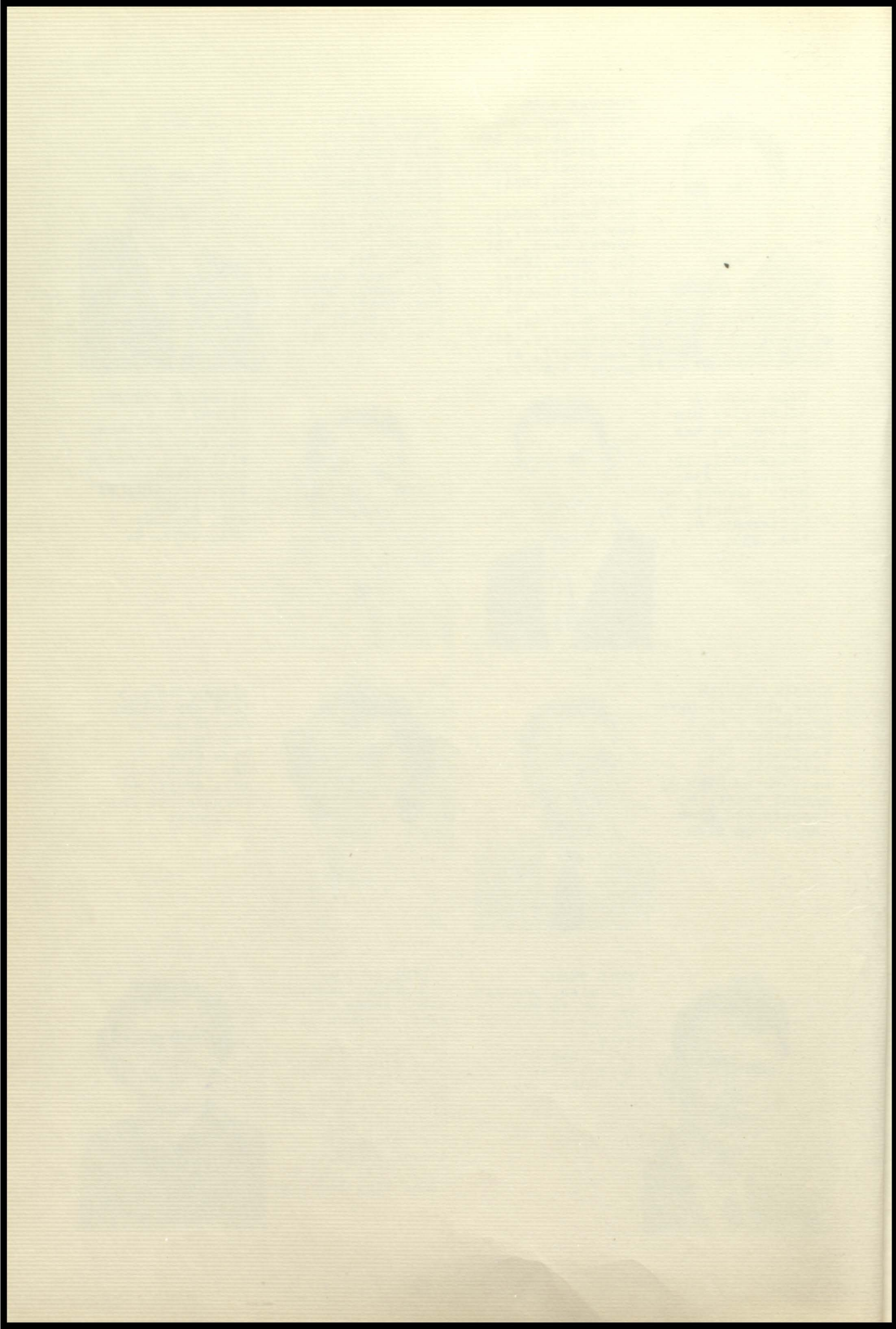



VIVIAN TROXEL

"Love is the only game not called off on account of darkness."

Sr. Band, 34;  
Pep Band, 4;  
Glee Club, 4;  
Forensics, 2; FHA, 14;  
Student Coun. 3; Treas.  
Library Council, 34;  
Pep Club, 4;  
News Staff, 4;  
Annual, 3; Bus. Mgr. 4;  
Gaa, 23; Vice Pres. 4;  
Teacher's sec. 34;



ELMER ZILLMER

"To grow or not to grow--that's the question."



WILLIAM WELKE

"He smiles on many just for fun, but we all know there's only one."

Football, 1234;  
Baseball, 1234;  
German Band, 3;  
Forensics, 12;  
Debate, 2; Chorus, 14;  
Jr. Class Play  
Student Council, 3;  
Lettermen's, 234;  
Pep Club, 34;  
News Staff, 3; E. 4;

JOHN WOLFGANG

"Schooling has not done me any harm, but I feel easier on the farm."

FFA, 234;



LENARD ZILLMER

"If school life is liberty, give me death."



CAROL WRIGHT

"There are those kids who stay home nights and study--then there is my type, too."

Sr. Band, 34;  
Glee Club, 134;  
Ensemble, 34;  
Forensics, 1;  
Jr. Class Play  
Pep Club, 3;  
News Staff, 4;  
Annual Staff, 4;  
GAA, 1234; Pres., 4;  
FHA, 34; Class Sec. 1;



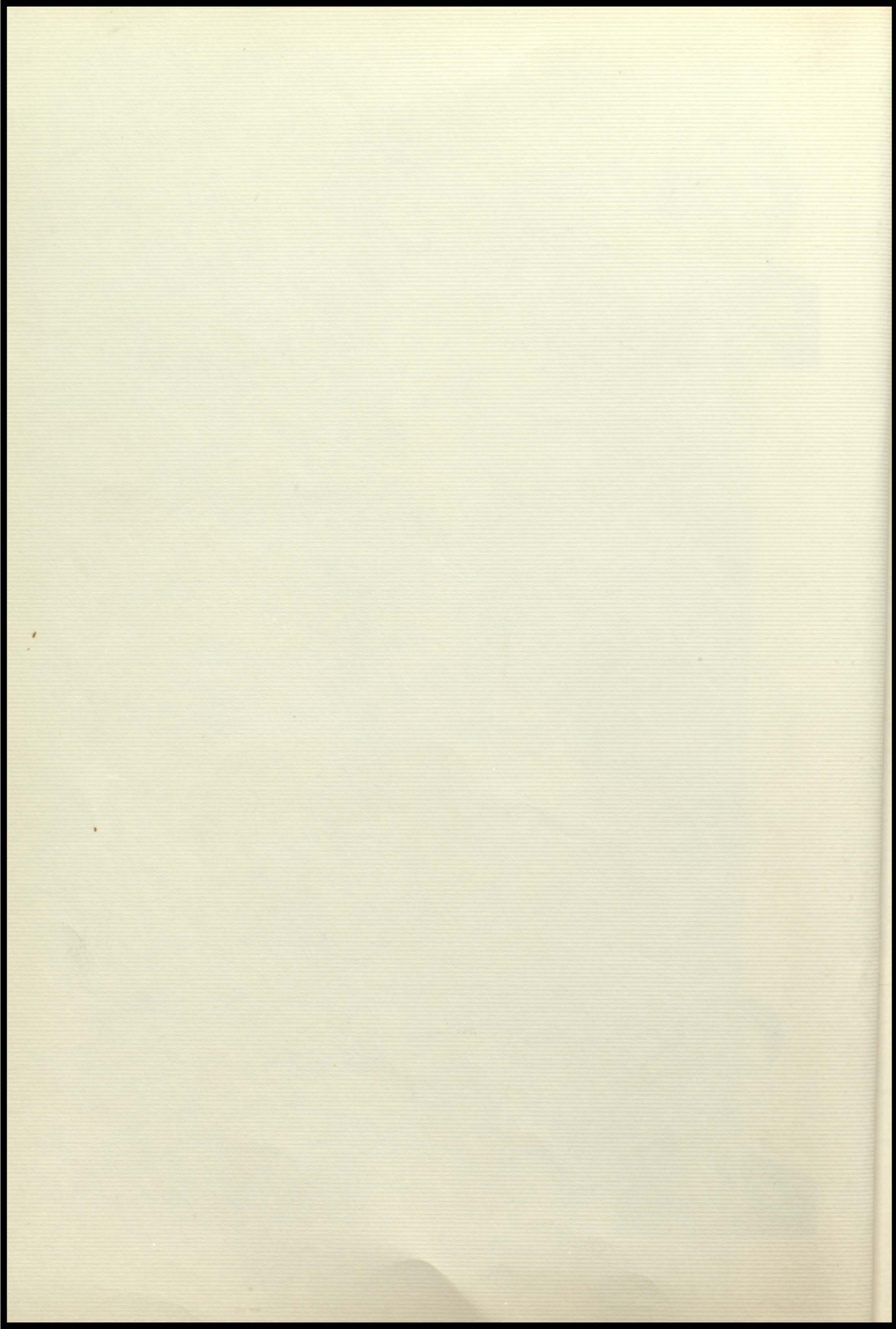



CLASS MOTTO: THE BEACH-HEADS OF SUCCESS WE SHALL INVADE

CLASS COLORS: ROYAL BLUE AND WHITE

CLASS FLOWER: WHITE ROSE



VALEDICTORIAN: BILL WELKE



SALUTATORIANS: VIVIAN TROXEL; EMIL THODE; BETTY LANGE



CLASS OFFICERS: PRES. ART BIEGEL; VICE PRES. ARLENE SPERBER;

SEC. BETTY LANGE; TREAS. DOROTHY DANIELS

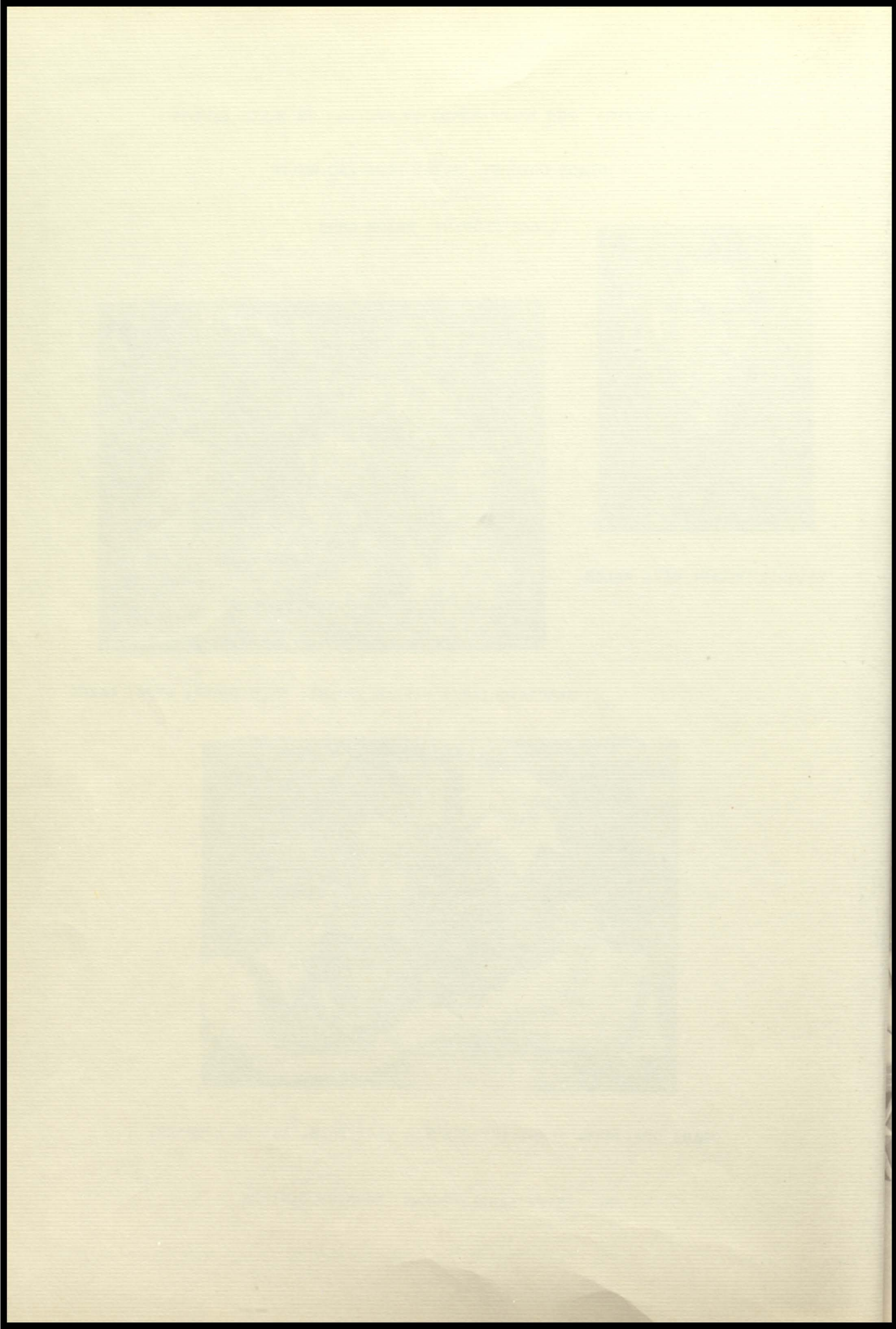

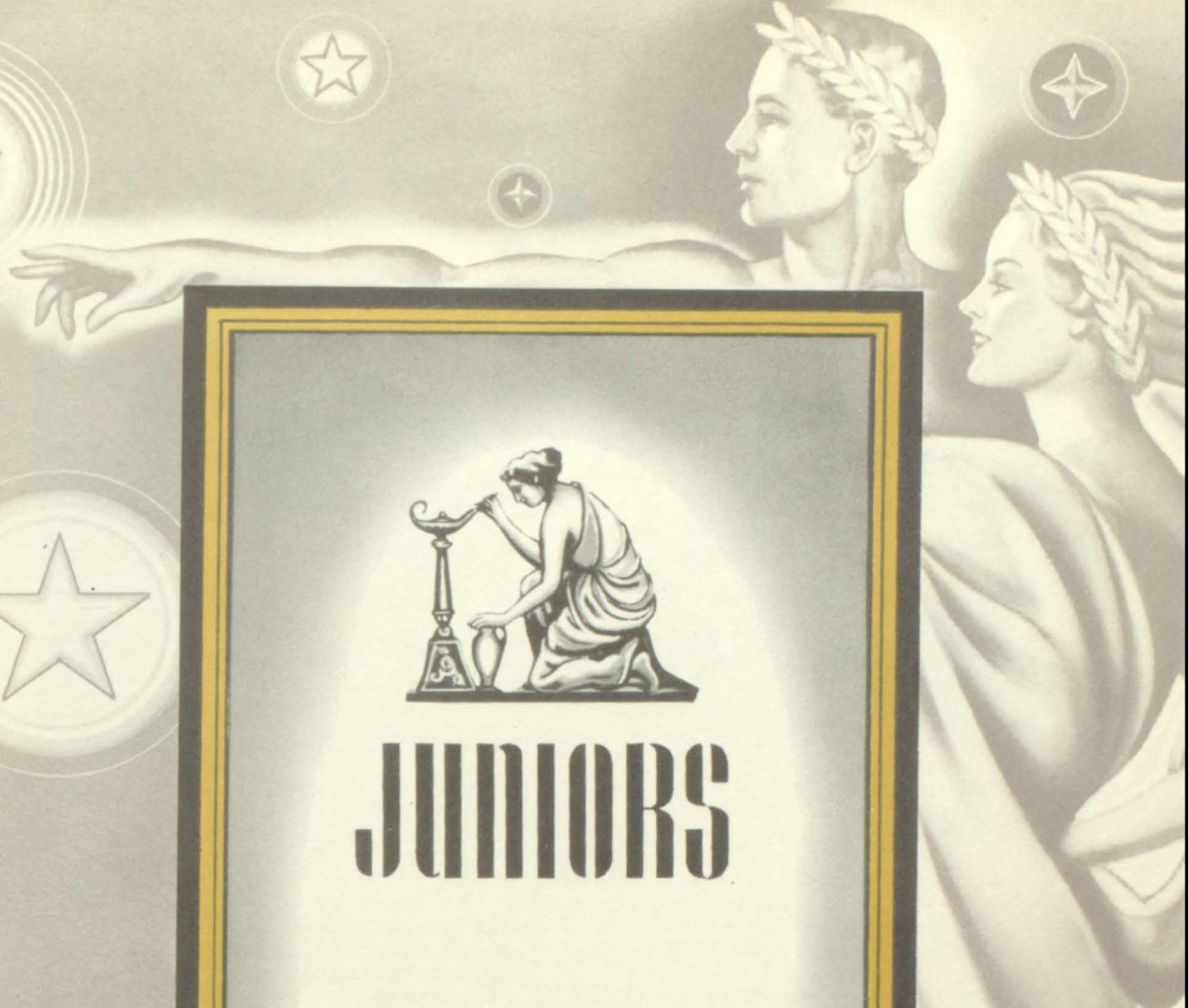

# JUNIORS

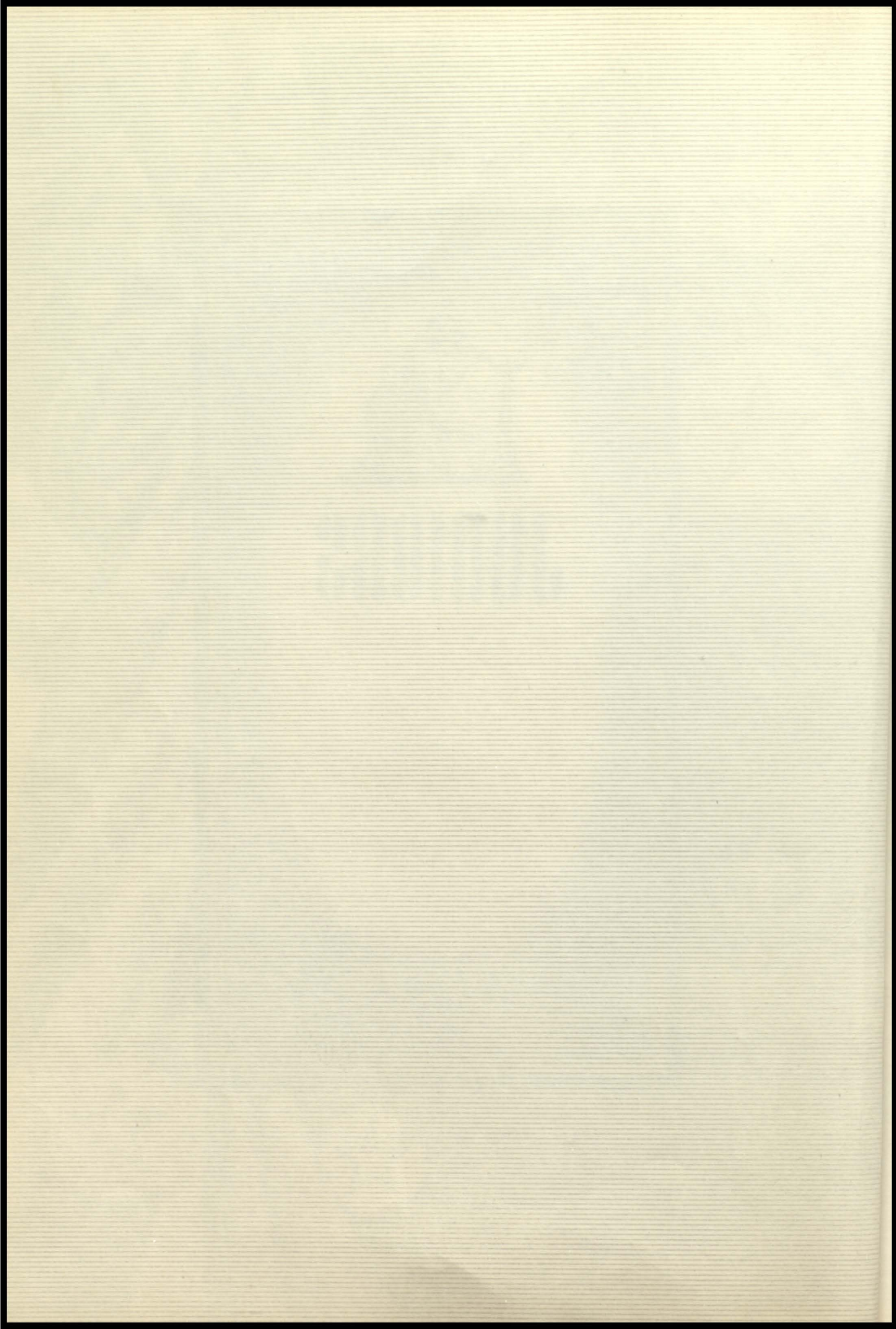

# JUNIOR CLASS



- Row 3: D. Reineke; D. Haldeman; F. Kuenn; R. Warner; L. Zillmer;  
 D. Bauch; V. Hadorn; L. Tumm; R. Steinke; J. Ward;  
 B. Gregor; W. Shong; L. Ayers; B. Schroeder; G. Warner;  
 G. Zank; D. Schwock; D. Ritter; G. Rahl; R. Bartlett;
- Row 2: C. Kuhn; C. Shong; L. Erdman; V. Alix; J. Nelson;  
 B. Zink; V. Frueh; M. Dobrenz; J. Tumm; E. Jaenke;  
 G. Jaskowski; R. Haskins; M. Erickson; M. Warner;  
 H. Zebarth; D. Ball; S. Helgerson; M. Shefchik; B. Newton;  
 E. Schroeder; Mr. Kopp.
- Row 1: C. Colby; A. Erdman; J. Johnson; M. Kirkham; D. Anderson;  
 D. Johnson; V. Wiese; A. Ringhand; D. Hall; J. Reineke;  
 C. Schedler; J. Johnson; R. Huff; P. Mason; A. Roth.

## Junior Class Officers

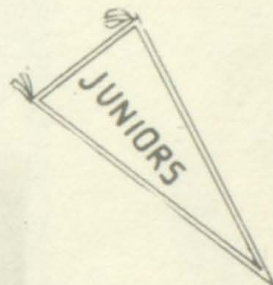

V. Pres., V. Hadorn; Pres., F. Kuenn;  
 Treas., P. Mason; Sec., J. Nelson.



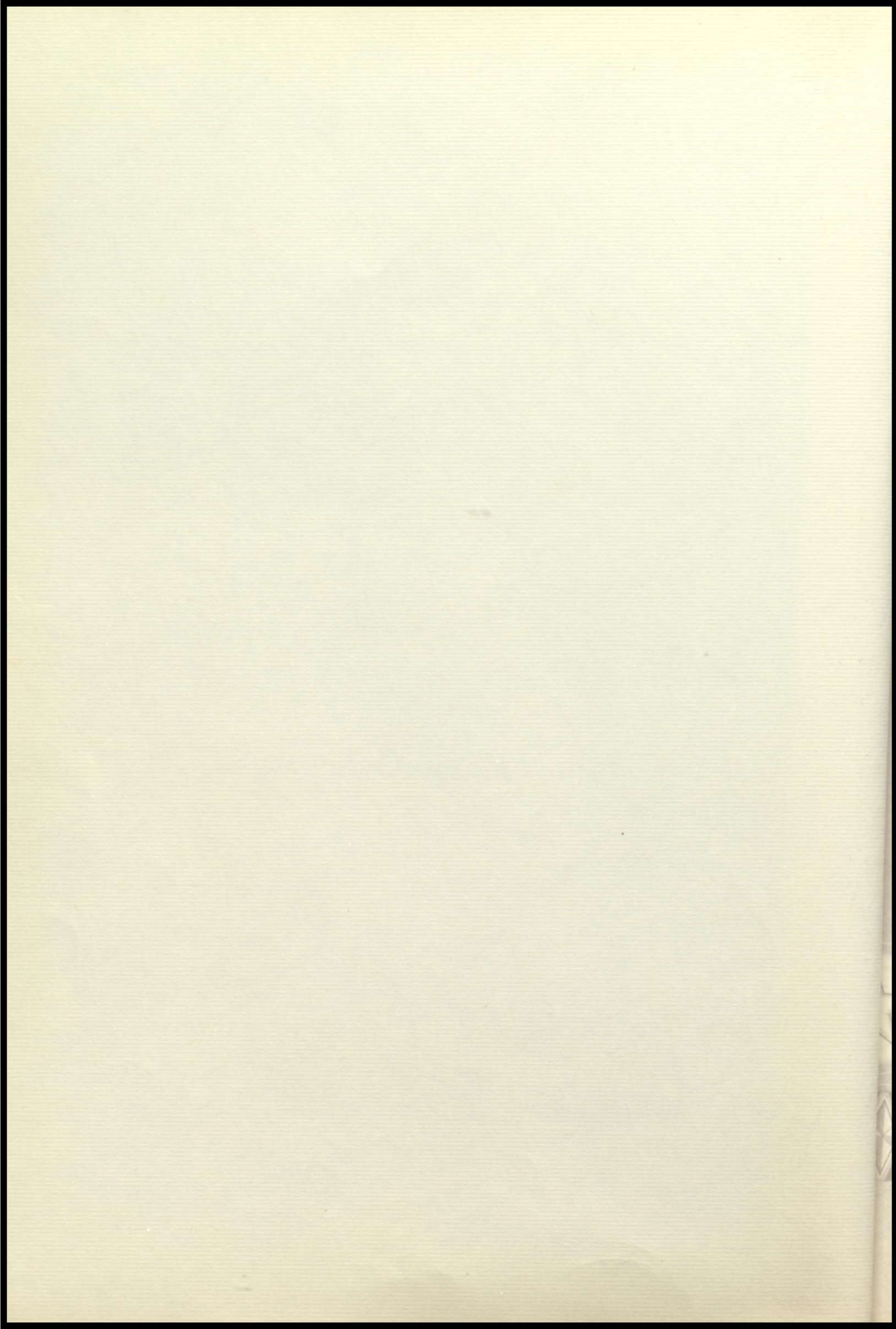

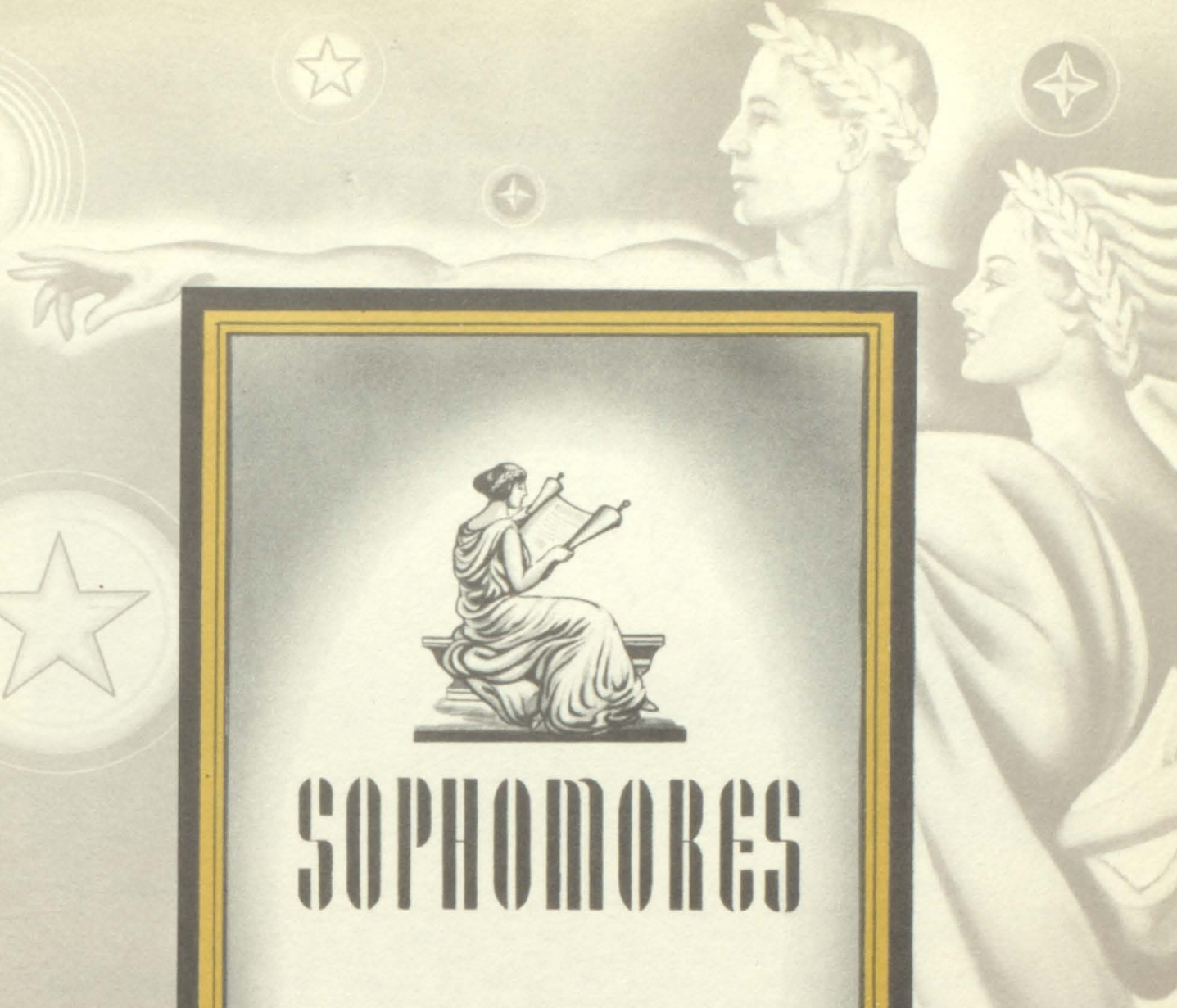

# SOPHOMORES

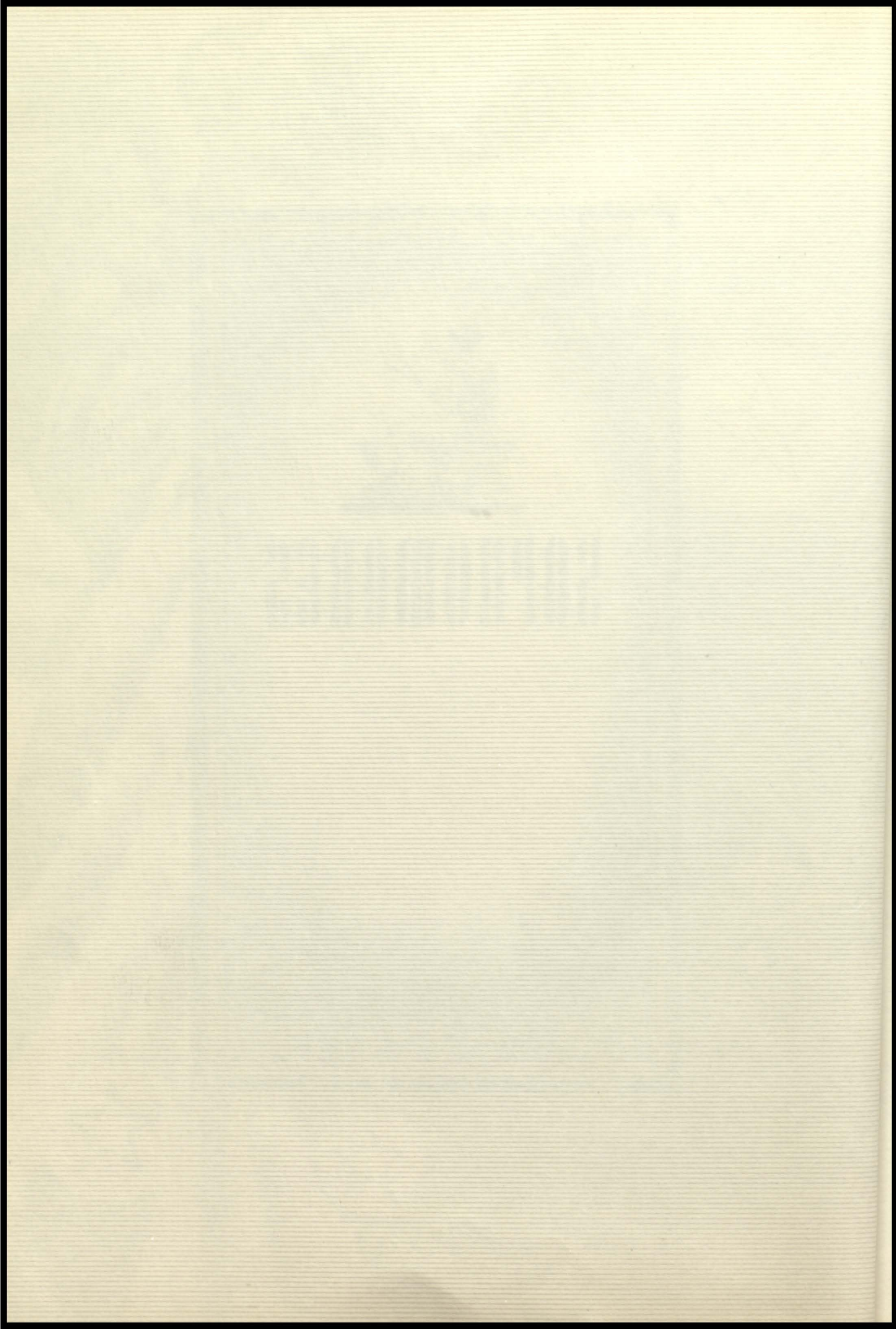



# SOPHOMORES



Row Four: R. Stelter; P. Miller; E. West; G. Gunderson; M. Zook;  
D. Pettis; D. Volbrecht; N. Dickensen; D. Senske;  
H. Kling; N. Ayres; V. Henning; F. Raether; B. Gregor;  
R. Ringhand; A. Rahl; D. Russell; J. Huff;

Row Three: Mr. Robertson; J. Kelly; F. Witte; B. Kuhn; B. Christ-  
ianson; J. Bauch; N. Schroeder; I. Lange; G. Lange;  
B. Staats; S. Miller; M. Kaiser; E. Draeger; B. Raether;  
E. Miles; J. McCune;

Row Two: J. Stensen; D. Bellows; D. Knuth; C. Raether; A. Roberts;  
G. Jaenke; M. Trumph; E. Sperber; E. Brunzlick; Y. Rahl;  
A. Steinke; J. Shong;

Row One: G. Marian; D. Lange; A. Albrecht; M. Kuehn; R. Smith;  
C. Raether; B. Watenphul; B. Lange; J. Farmer; R. Powell;  
M. Holtz; K. Schultz.



Pres., D. Volbrecht Sec. & Treas., Jean McCune  
V. Pres. E. Brunzlick Advisor Mr. Kopp

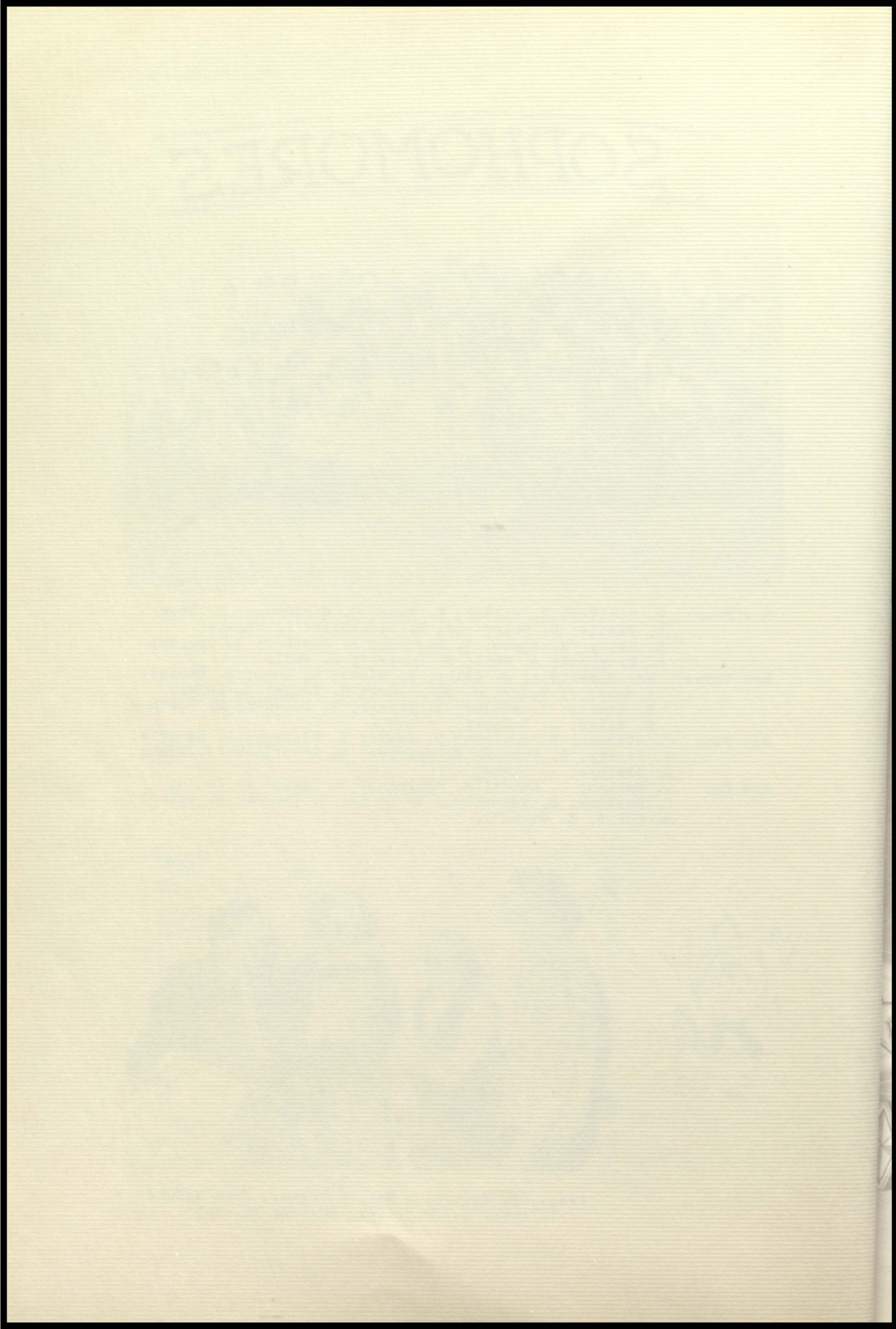



**FRESHMEN**

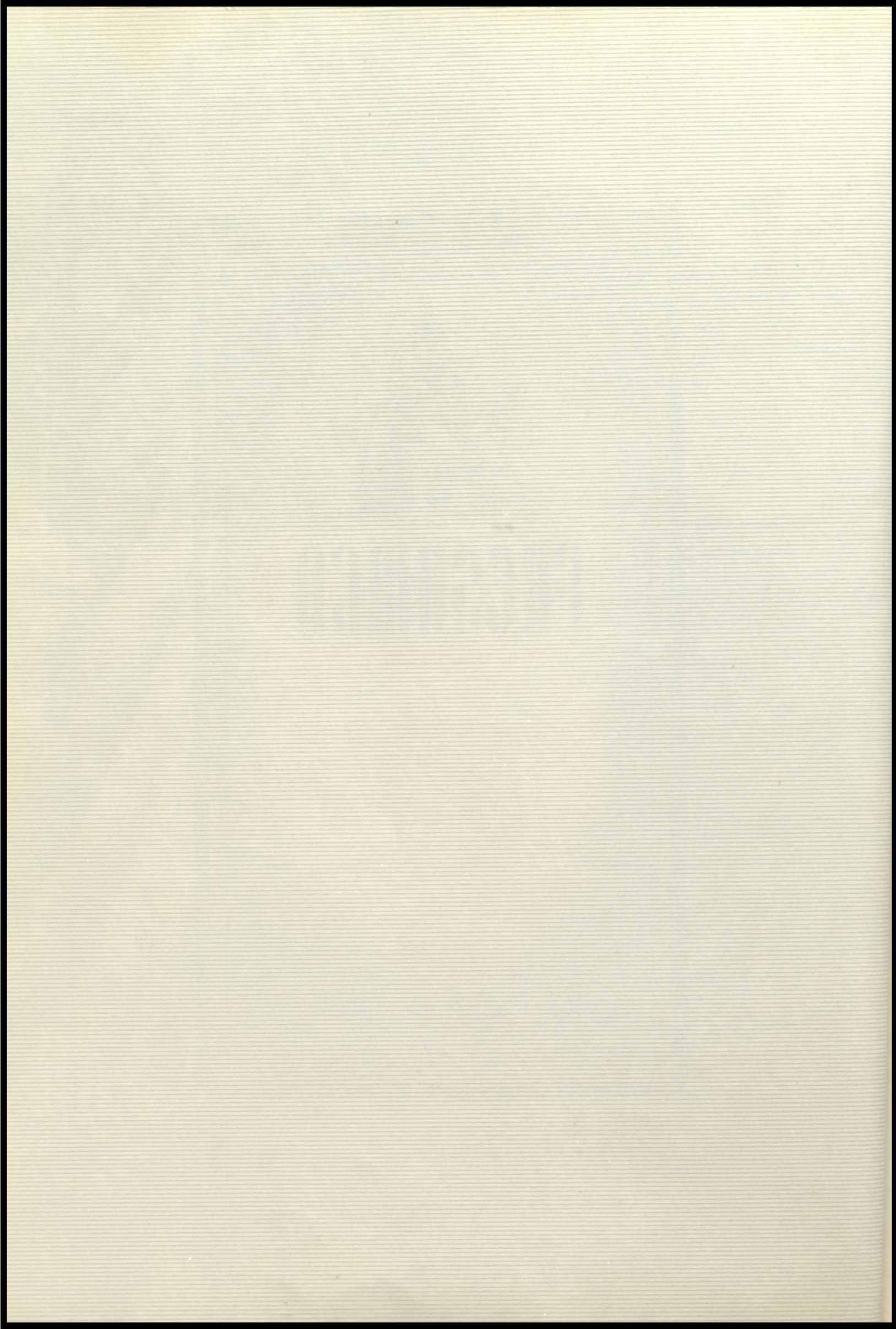



# FRESHMAN



Row three: E. Russell; K. Daniels; R. McCord; G. Weise; L. Ginther;  
D. Rieneke; A. Pettis; W. Ward; D. Bartlett; E. Ringhand;  
M. Holst; C. Nelson; N. Henning; L. Lowman; E. Pettis;  
N. Carlson; N. Luedtke.

Row two: Mr. Lehman; B. Alix; D. Roths; F. Lambrecht; J. Magnussen;  
D. Balliett; C. Raether; J. Wolfgang; S. Volbrecht;  
D. Steinke; M. Arndt; H. Nelson; A. Girard; J. Stelter;  
D. Von Haden; B. Blackcoon; B. Kunz; J. Sperber; S. Alix;  
R. Ramsey.

Row one: R. Ritter; J. Johnston; P. Murkovic; M. McCune; L. Tumm;  
M. Rodd; E. Zillmer; A. Wesenburg; C. Welke; Y. Troxel;  
D. Johnson; M. Frueh; M. Dehnke; A. Johnson; M. Hagedorn;  
M. Harvey; G. Schedle .



Pres., D. Reineke; V. Pres., C. Welke;  
Sec., P. Murkovic; Treas., G. Schedler.



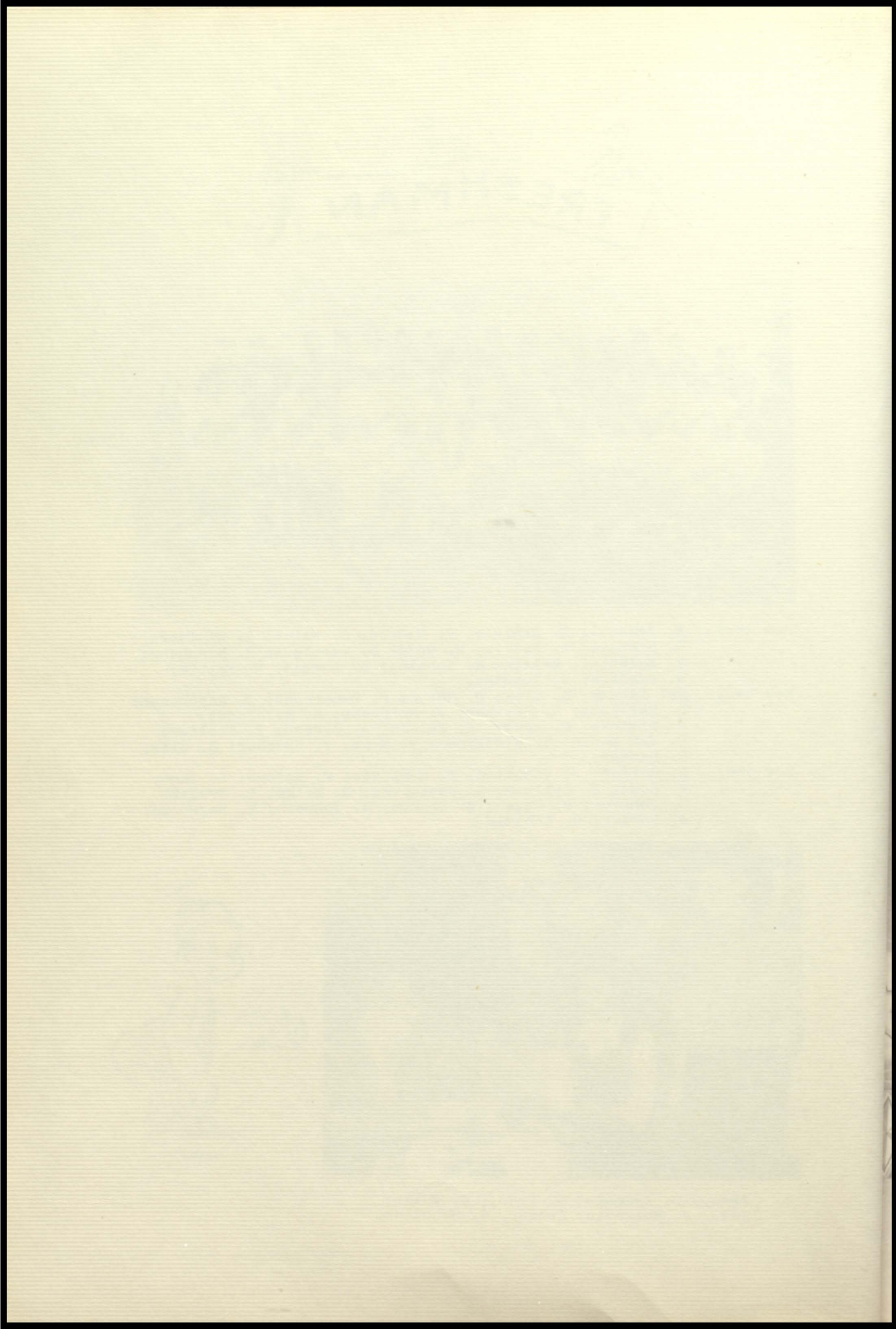

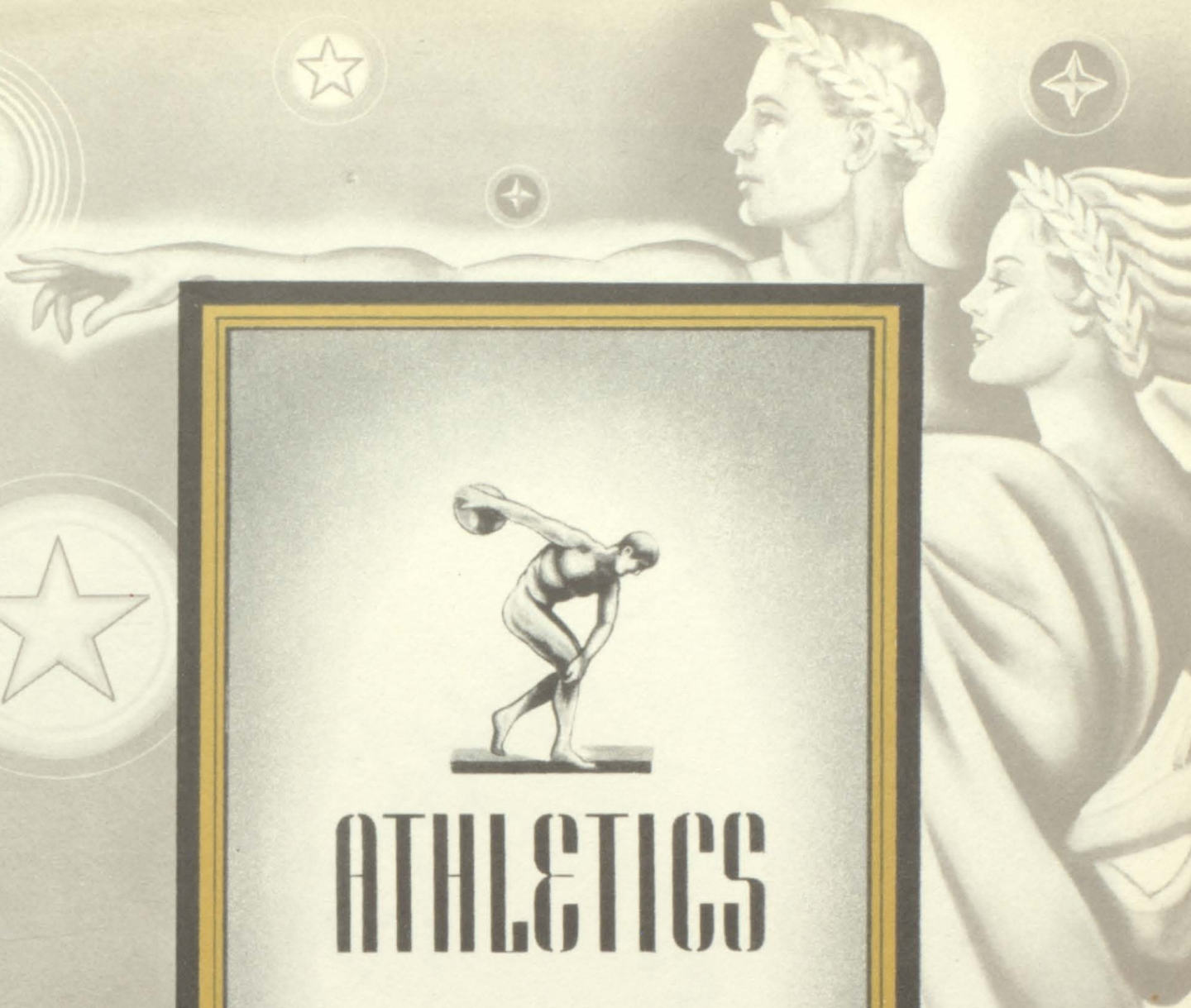

# ATHLETICS

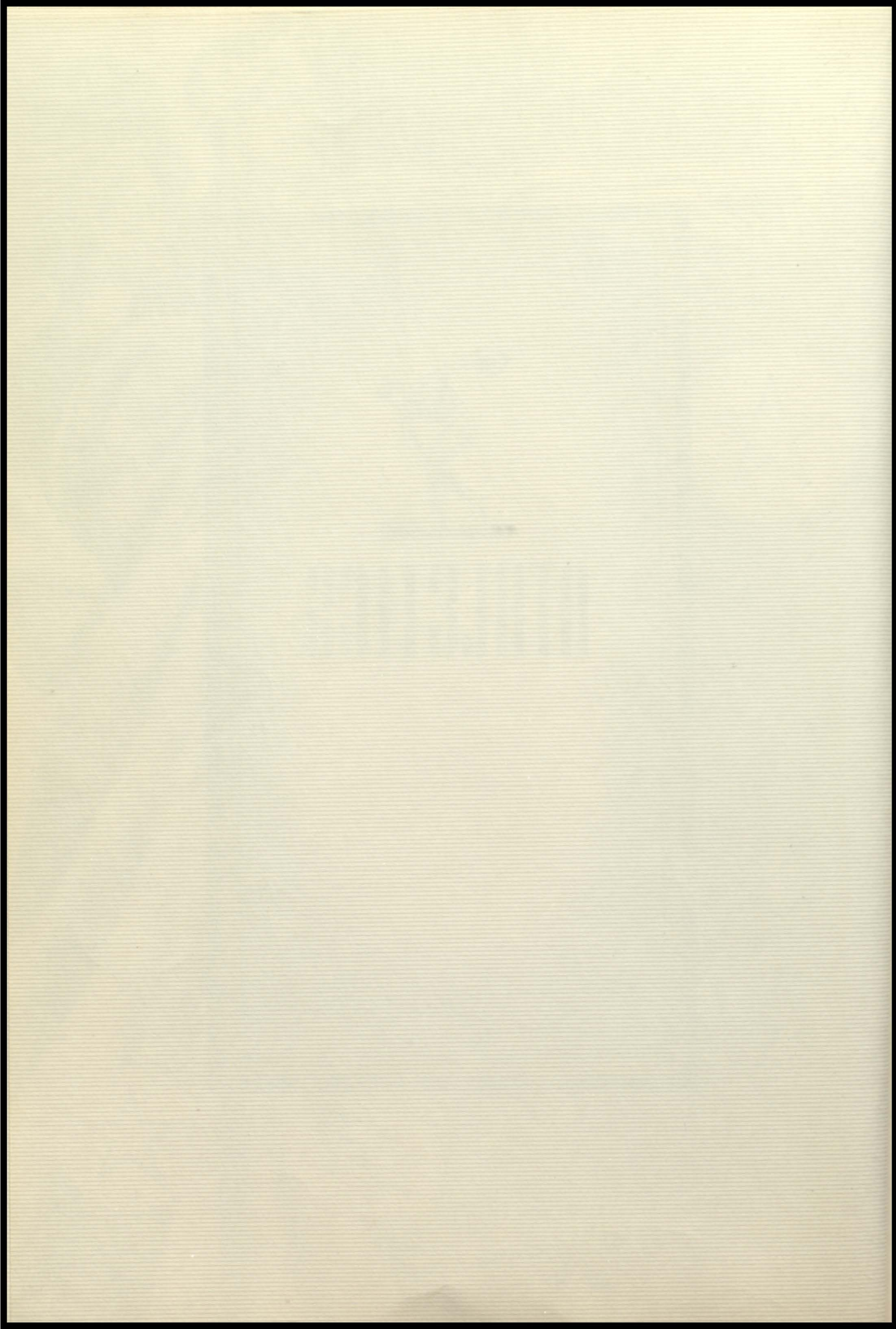



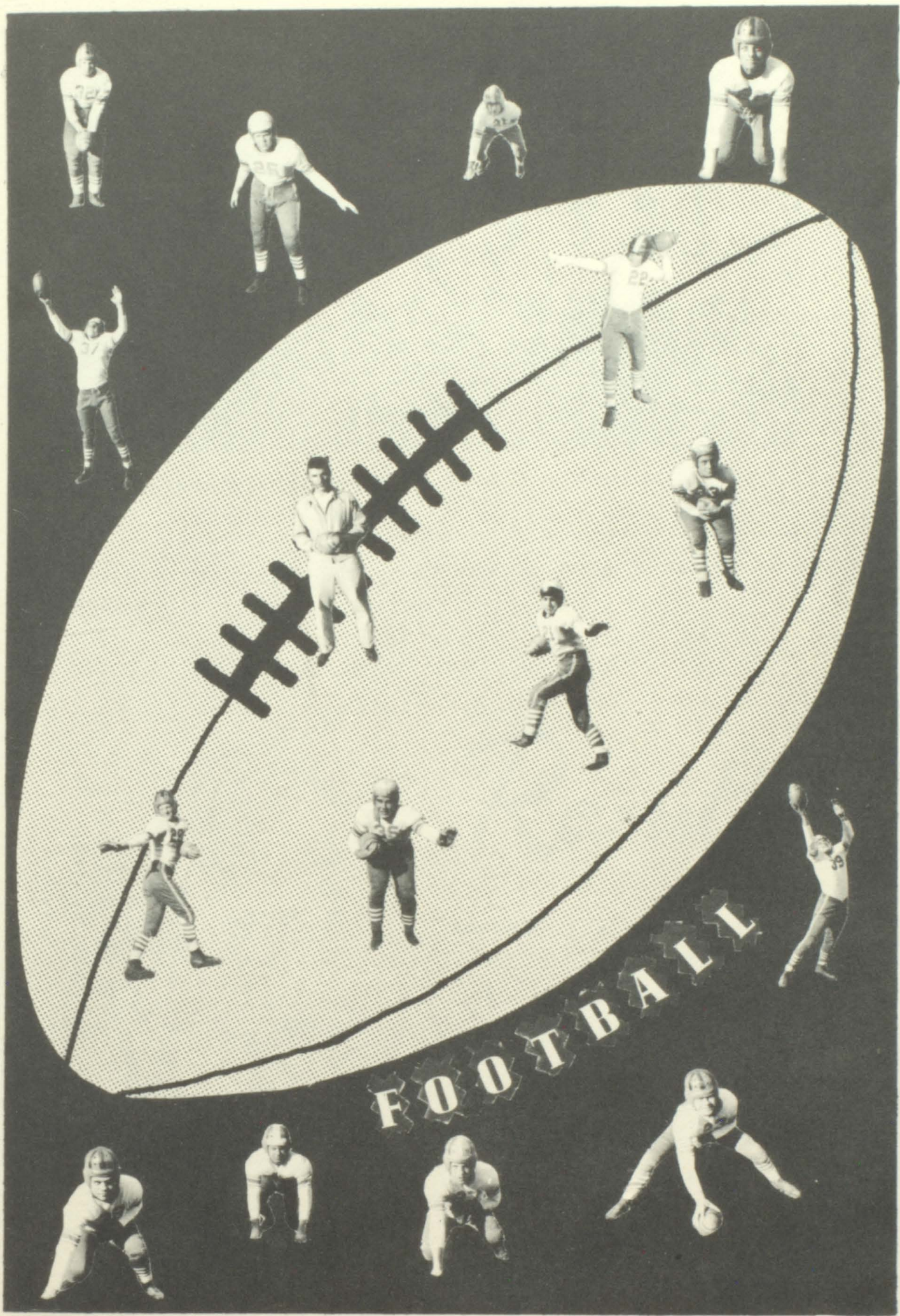

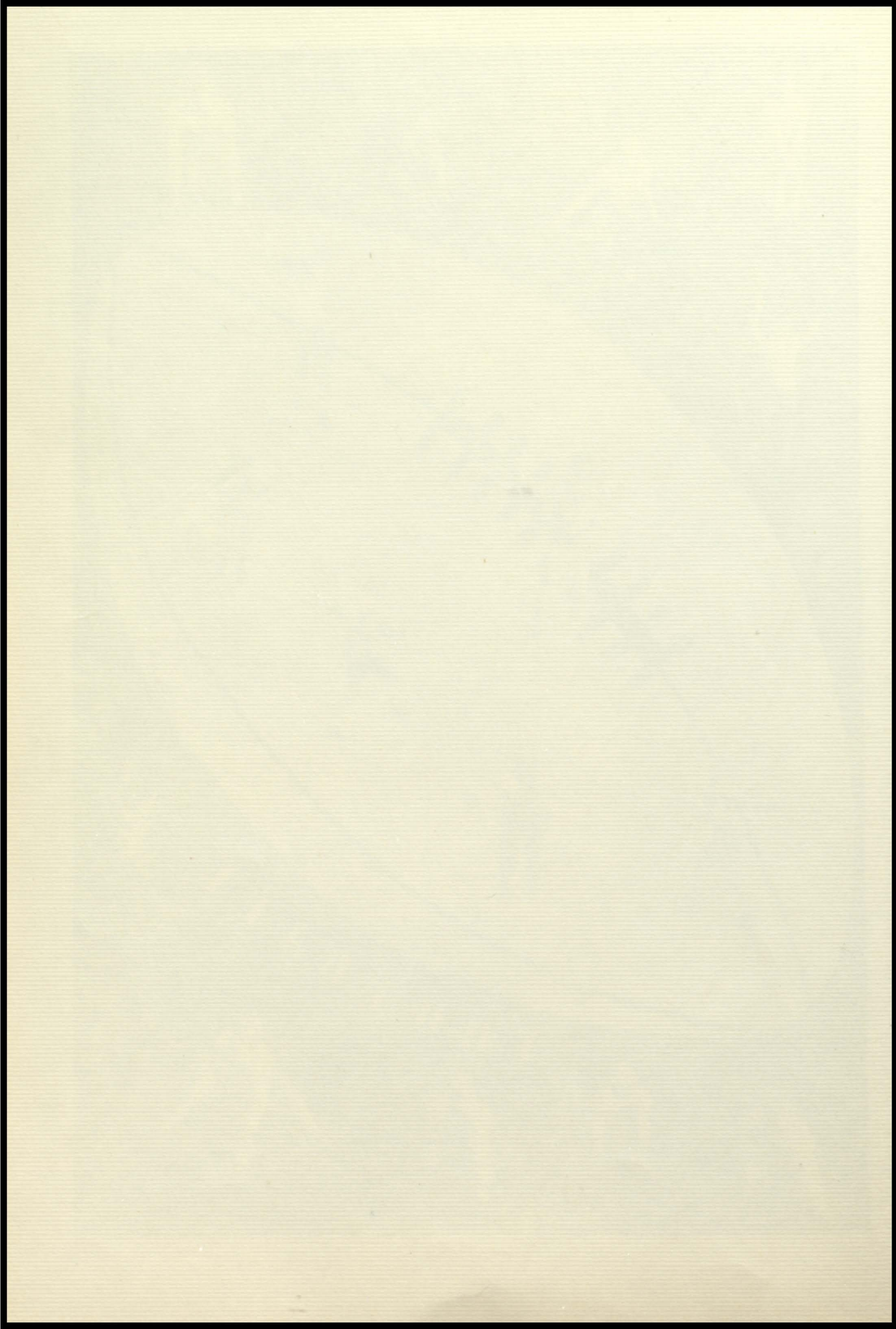



Row 2: Coach Haas; N. Dickenson; G. Rahl; B. Funk; A. Biegel; R.

Row 2: Coach Haas; N. Dickenson; G. Rahl; B. Funk; A. Biegel;  
R. Warner; D. Bauch; G. Staats; B. Schroeder; G. Warner;  
J. Ida;

Row 1: D. Schultz; F. Kuehn; C. Miller; W. Shong; H. Kling;  
W. Welke; C. Gillo; R. Berry; G. Zank;

Missing from picture: R. Stelter; Zane Lowman.

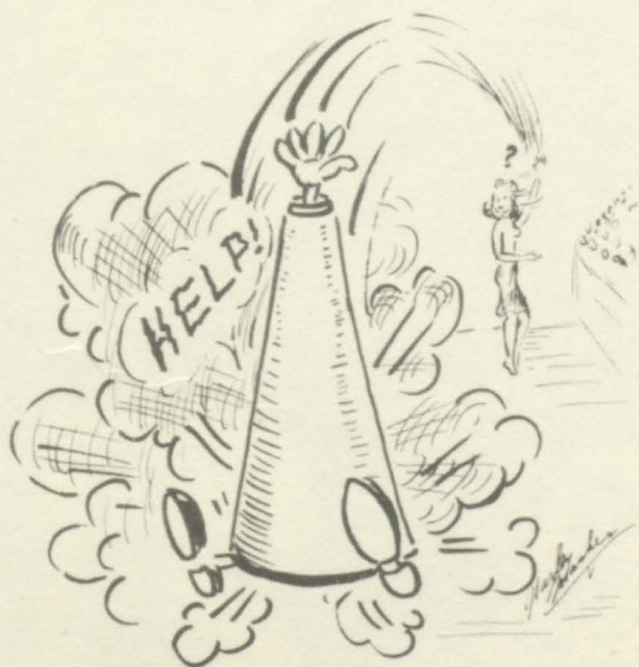

# Results

Augusta	6	Thorp	12
"	6	B.R.F.	6
"	6	Mondovi	18
"	0	Arcadia	27
"	7	Osseo	6
"	0	Durand	20
"	13	Galesville	0
"	6	Whitehall	18

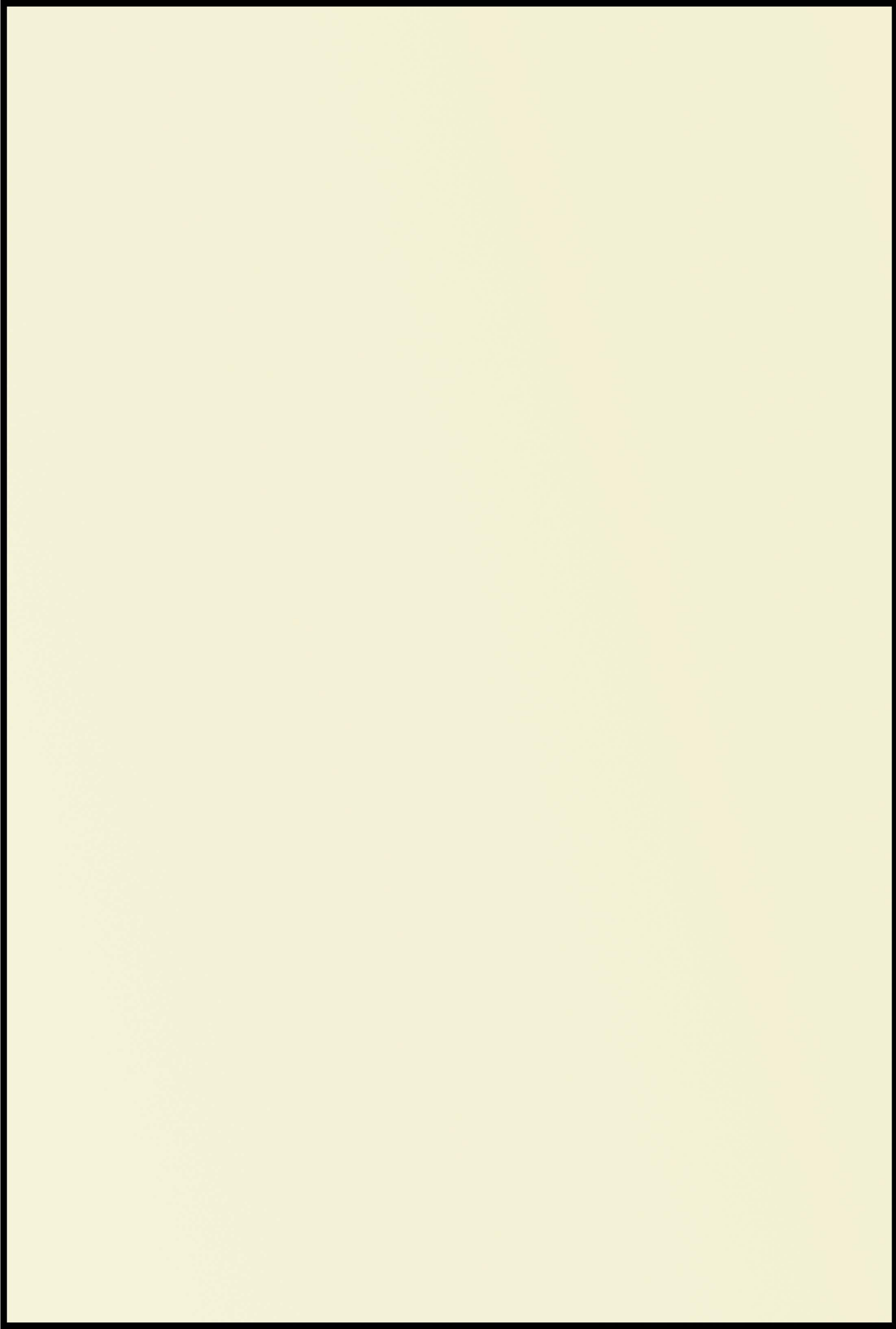

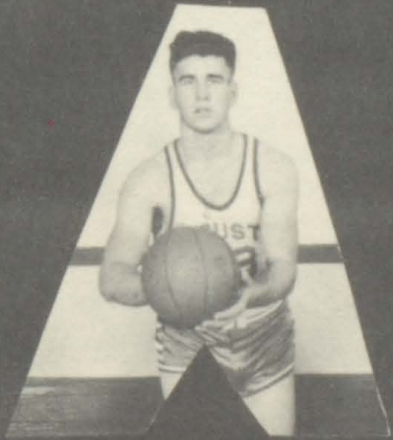
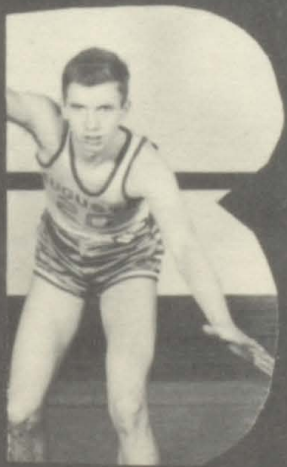
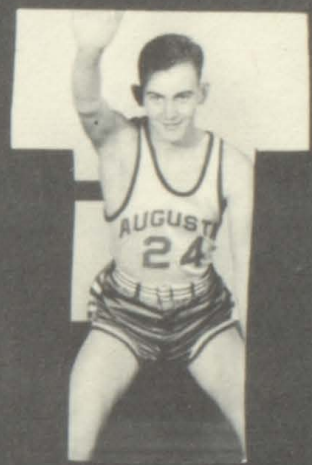

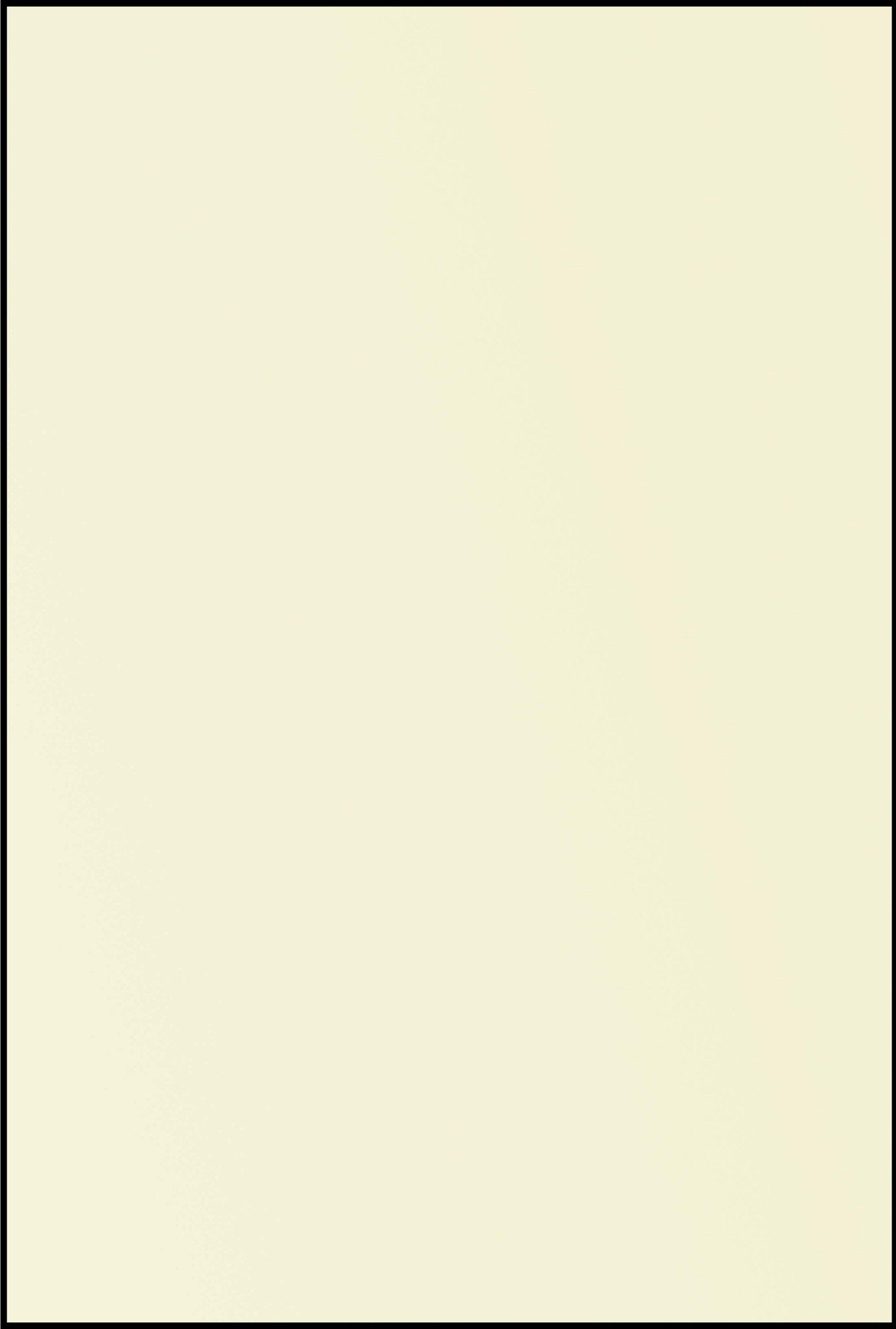



Row 2: F. Kuehn; G. Zank; J. Ward; C. Gillo; B. Schroeder;  
N. Dickensen; D. Bauch.  
Row 1: Coach Haas; D. Rose; W. Shong; D. Hulbert; H. Kling;  
G. Staats; A. Rahl, Mgr.

# Scores

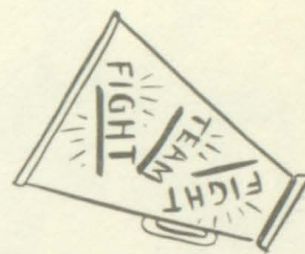

Augusta	51	Durand	29
"	50	Whitehall	43
"	39	Mondovi	34
"	49	B. R. F.	56
"	54	Osseo	51
"	30	Arcadia	47

Augusta	35	Durand	22
"	74	Whitehall	54
"	37	Mondovi	51
"	52	B. R. F.	62
"	56	Osseo	49
"	43	Arcadia	45



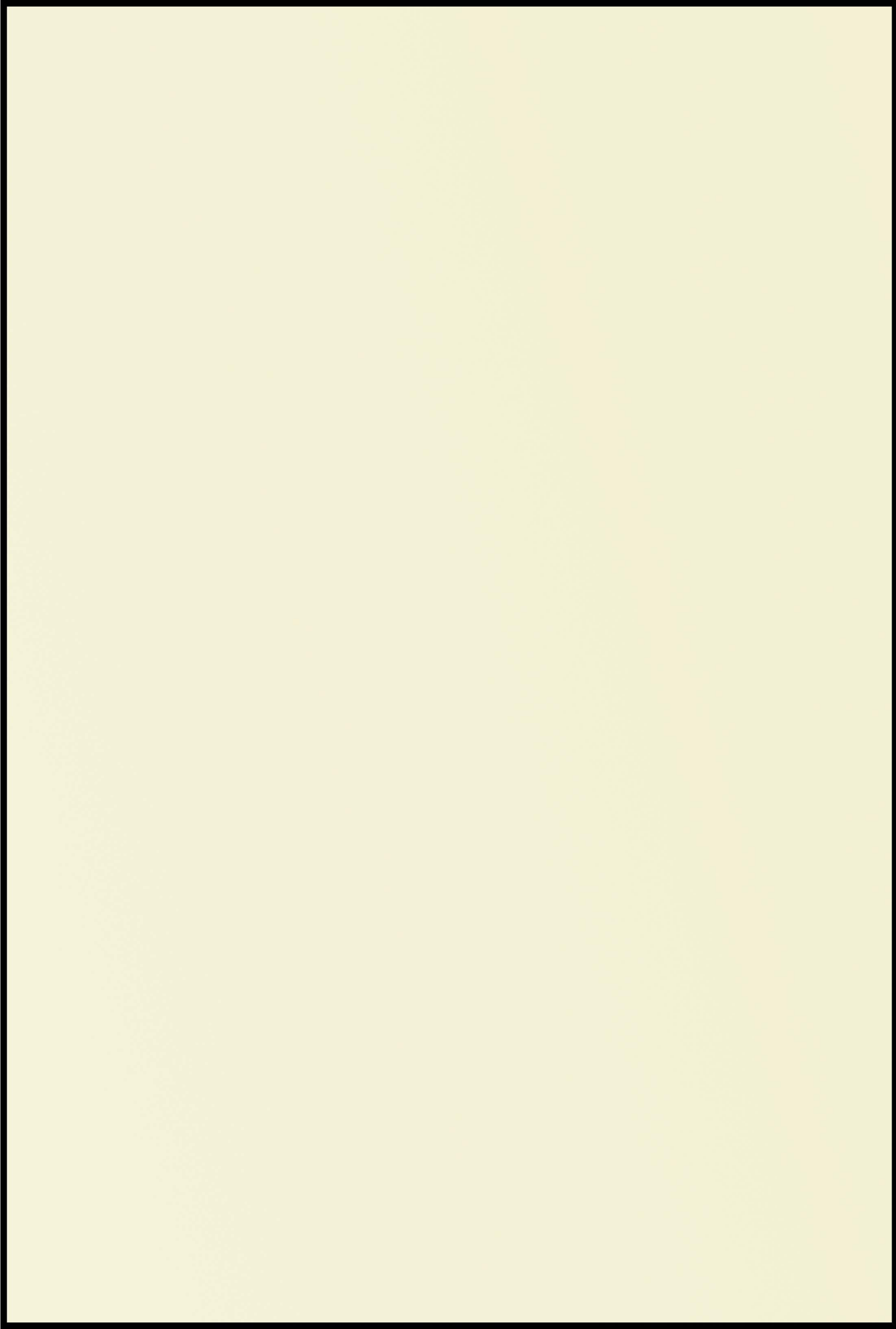





T  
R  
A  
C  
K

Row two: Coach Hass; C. Gillo; D. Hulbert; H. Kling.  
Row one: F. Kuehn; C. Miller; G. Staats; B. Funk.

B  
A  
S  
E  
B  
A  
L  
L



Row three: Coach Haas; G. Zank; C. Miller; R. Stelter;  
H. Kling; D. Bauch; R. Schroeder; W. Welke.  
Row two: R. Kot; N. Dickensen; D. Haldeman; G. Warner  
R. Warner; G. Staats; F. Kuehn.  
Row one: A. Albrecht; D. Russell; B. Funk; D. Reineke;  
J. Ida; P. Miller; R. Stelter.

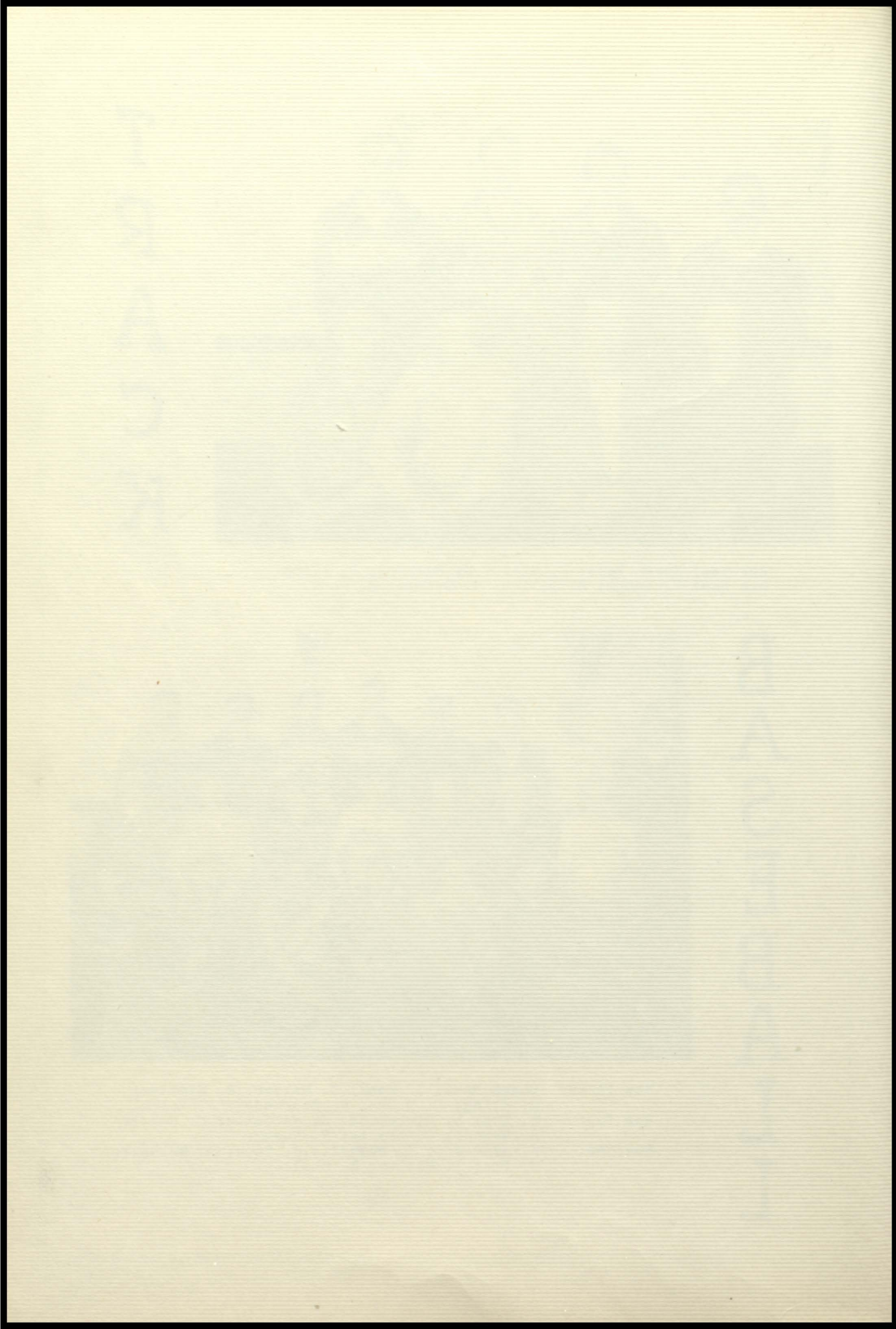

50-51

# BASKETBALL

B  
T  
E  
A  
M



Row 2: A. Albrecht; D. Reineke; D. Haldeman; G. arner; R. Berry;  
R. Stelter; D. Volbrecht; B. Ward; B. Funk.  
Row 1: F. Fuehn; G. Zank; J. Ward; D. Bauch; N. Dickensen;  
Coach Hass.



F  
F  
A



Row 3: Mr. Hull; K. Schultz; L. Ginther; J. Ida; N. Carlson  
E. Russell.  
Row 2: R. Powell; R. Kot; F. Raether; D. Russell; J. Kelly.  
Row 1: D. Schultz; E. Stensen; V. Hadorn; L. Lighthizer;  
D. Carlson.

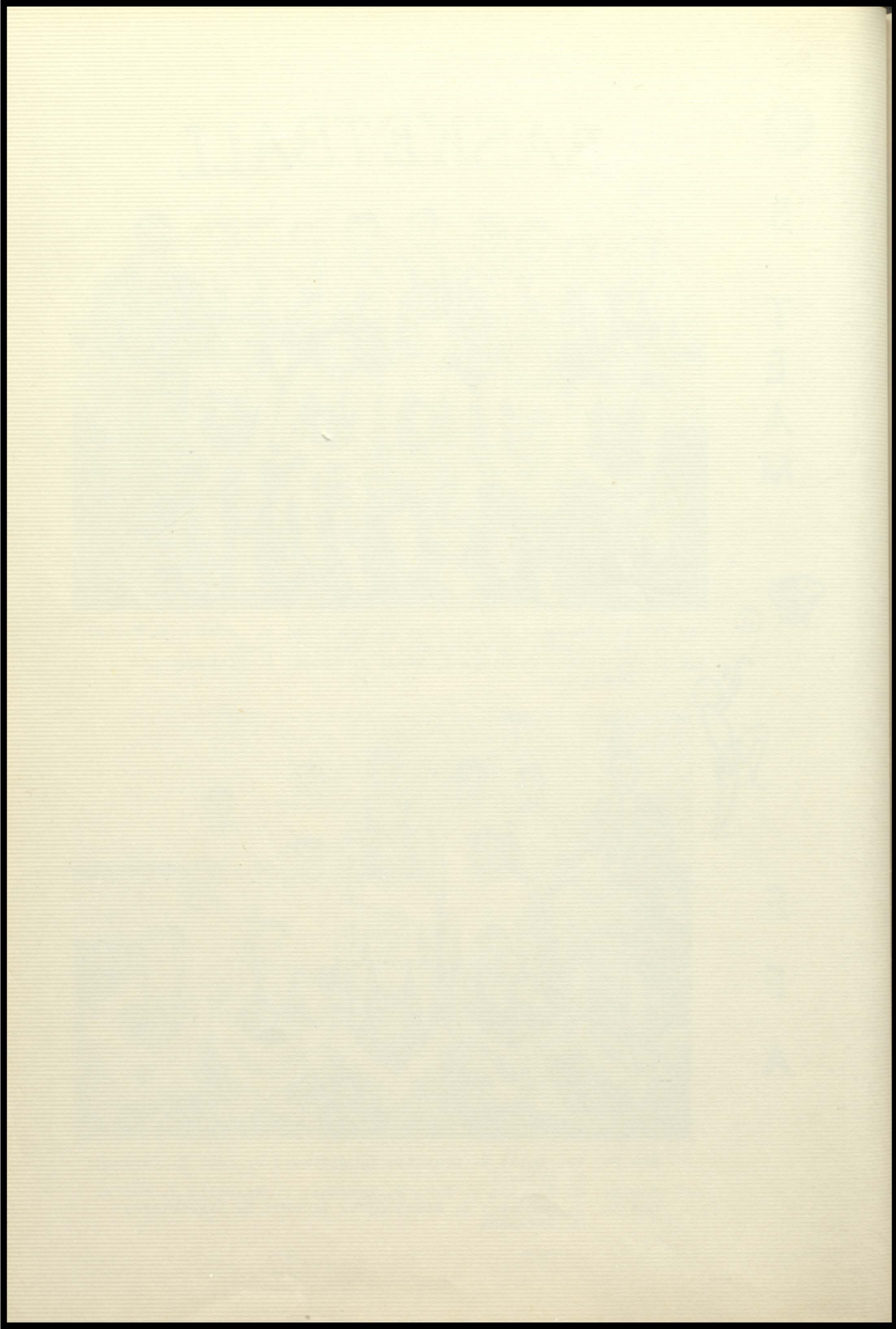

# L E T T E R M E N



Row 3: A. Biegel; Mr. Sly; Mr. Haas; Mr. Lehman; Mr. Kopp;  
Mr. Robertson; Mr. Bichler; Mr. Hull  
Row 2: C. Miller; W. Shong; H. Kling; D. Hulbert; C. Gillo  
B. Welke; R. Stelter; R. Berry  
Row 1: N. Dickinson; B. Funk; J. Ida; D. Schultz; D. Rose;  
G. Staats; G. Zank; B. Schroeder



# G A A



Row four: C. Welke; Y. Troxel; A. Sperber; B. Raether; J. Shong;  
J. Nelson; E. Sperber; C. Raether; D. Johnson;  
N. Schroeder; H. Zebarth; A. Ringhand; D. Hall; M. McCune;  
A. Wesenburg; M. Schefchik; B. Newton; M. Dehnke  
Row three; B. Zink; E. Knitter; M. Dobrenz; D. Balliett; Y. Rahl;  
A. Hanson; D. Steinke; M. Arndt; A. Roberts; M. Triumph;  
J. Reineke; E. Brunzlick; B. Staats; J. Magnussen;  
P. Murkovic; Mrs. Harkness  
Row two: C. Colby; D. Johnson; C. Raether; L. Pettis; J. McCune;  
J. Bauch; A. Erdman; C. Shong; J. Stelter; J. Johnson;  
C. Schedler; A. Roth; B. Lange  
Row one: V. Weise; D. Daniels; G. Wright; V. Troxel; M. Johnson

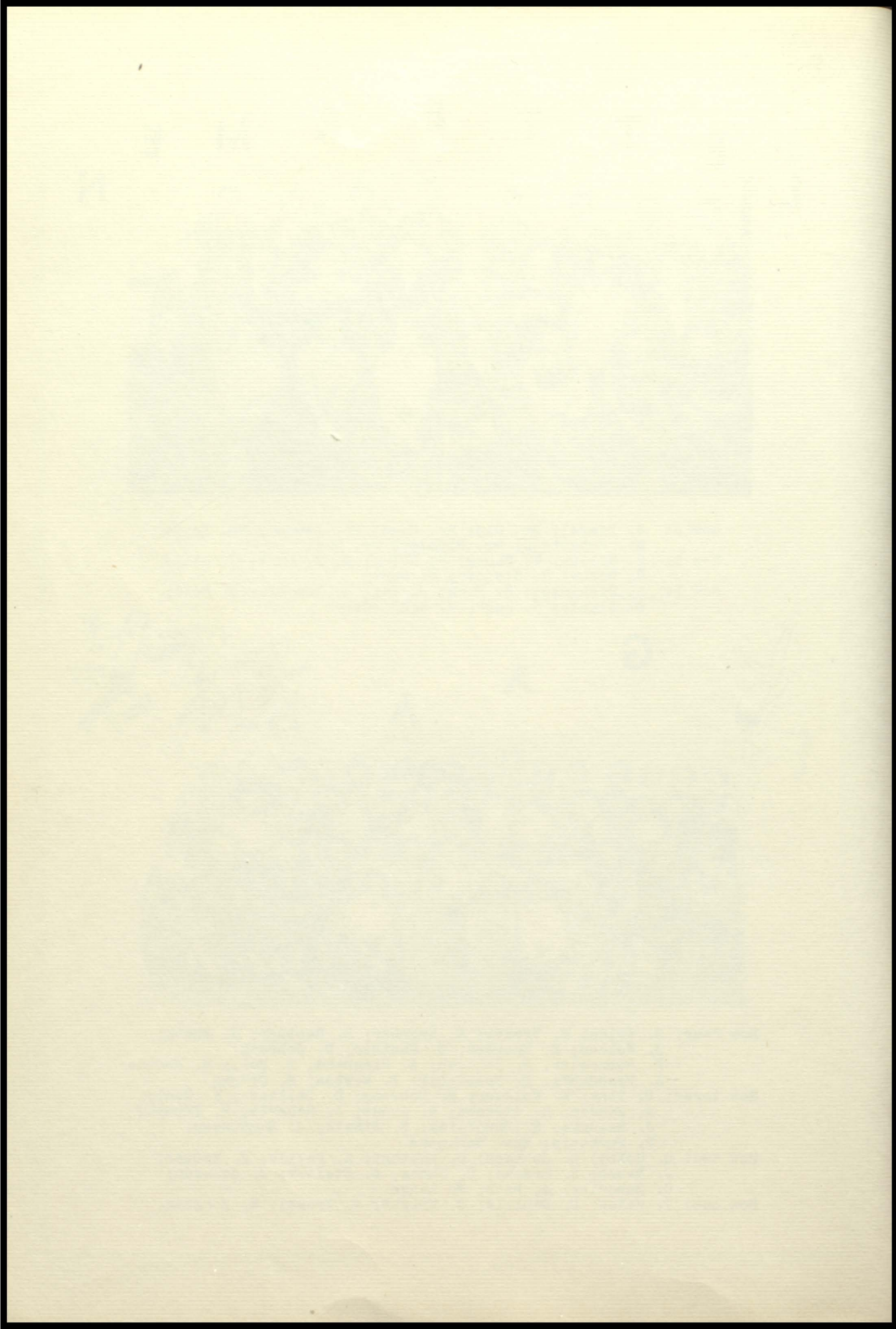

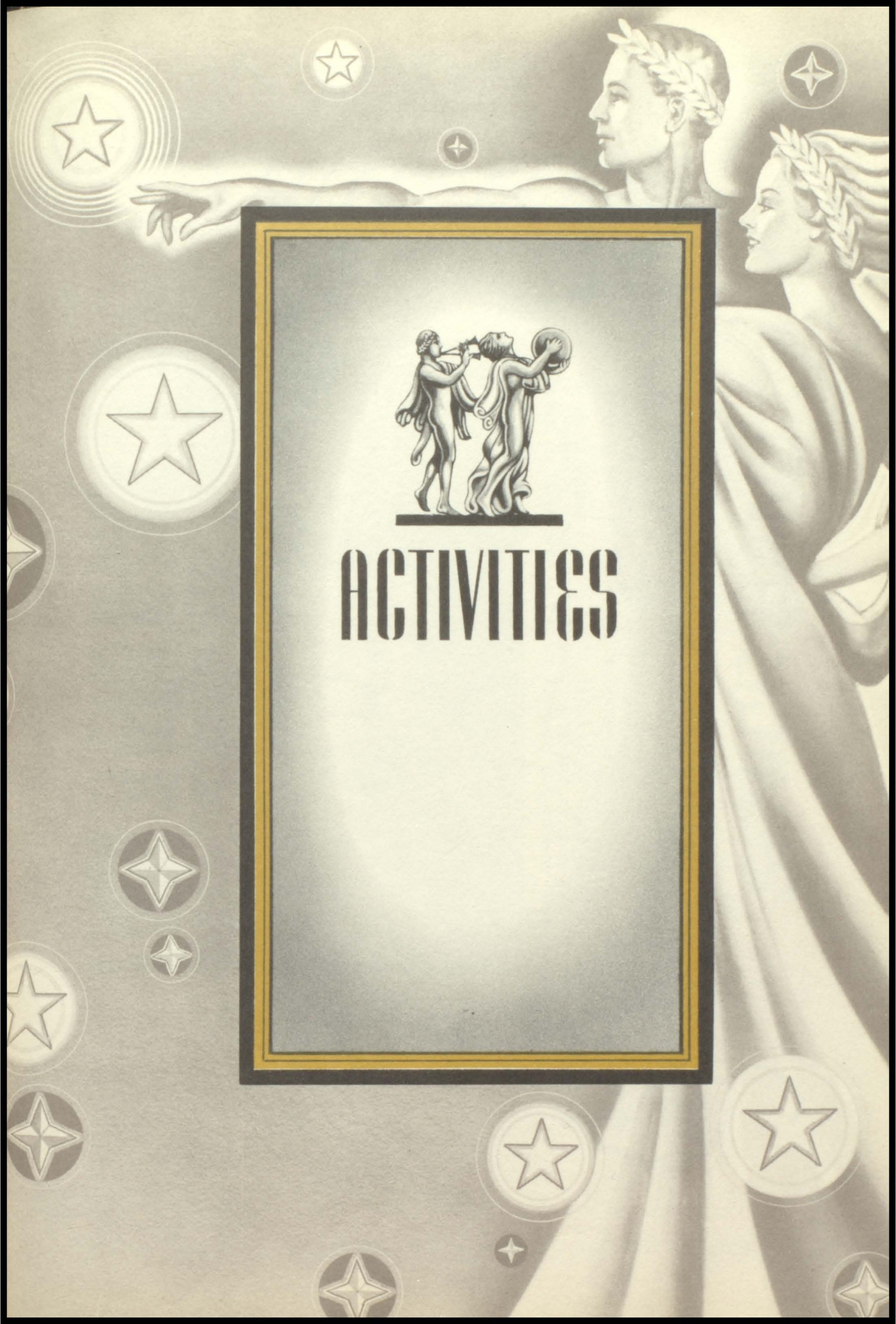

# ACTIVITIES

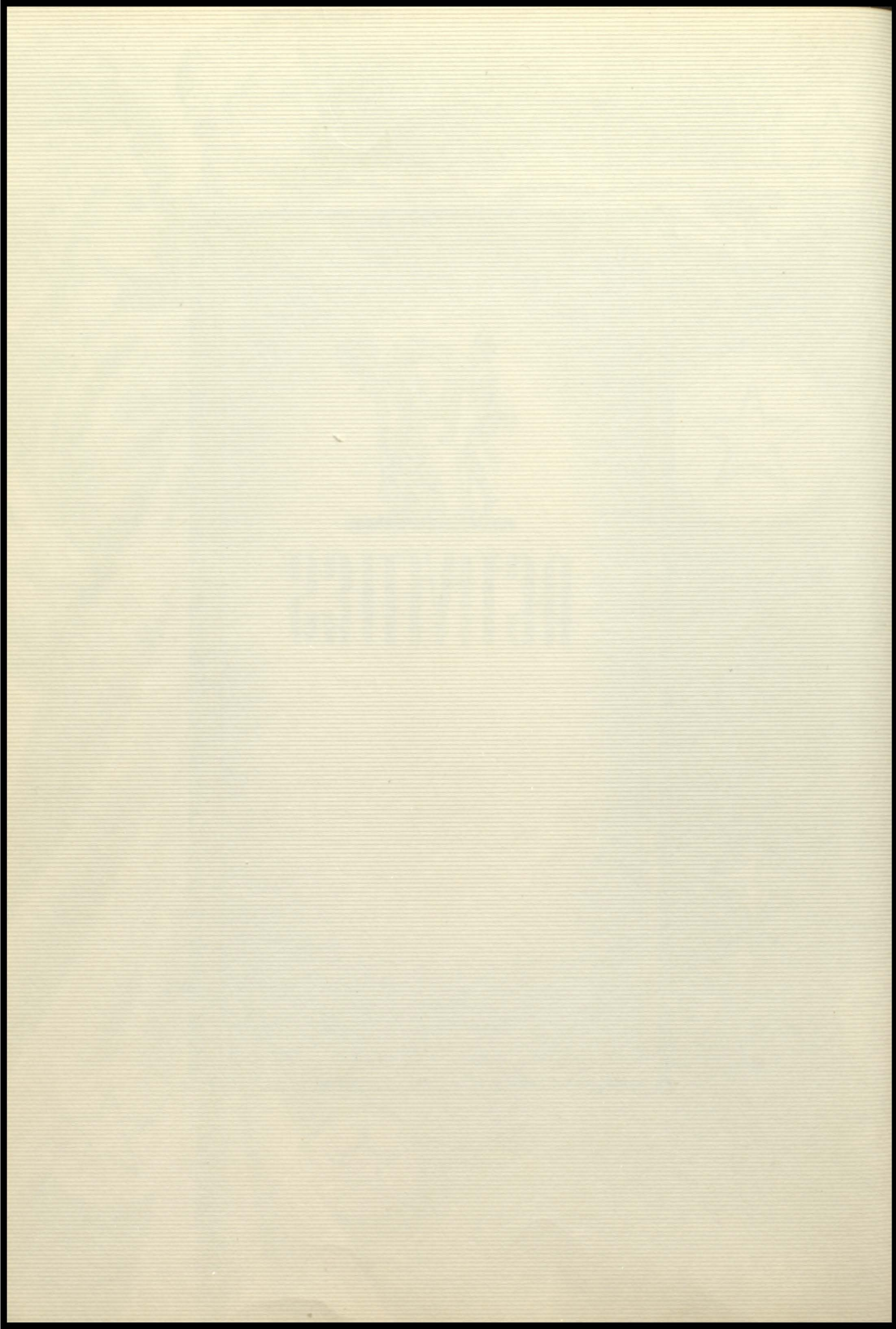





Row 3: M. Anderson; E. Draeger; B. Ida; G. Jaskowski; E. Ringhand;  
 B. Ward; J. Graham; D. Senske; E. Sperber; D. Lawson;  
 R. Ringhand; A. Roberts; R. Staats; D. Russell; F. Berry;  
 T. Sly;  
 Row 2: P. Thomson; G. Schedler; S. Loibl; J. Jacobson; D. Ball;  
 A. Roberts; B. Haether; R. Haskins; C. Wright; D. Rose;  
 M. Kirkham; E. Brunzlick; C. Schedler; B. Lange; M. Kaizer;  
 J. Bauch; R. Ramsey;  
 Row 1: S. Kling; D. Hall; A. Sperber; V. Troxel; D. Rudolph;  
 A. Ringhand; B. Newton; D. Johnson; M. Shefchik; J. Johnson;  
 D. Balliet; E. Ringhand; M. Warner; D. Johnson; J. Goede;



# SENIOR BAND



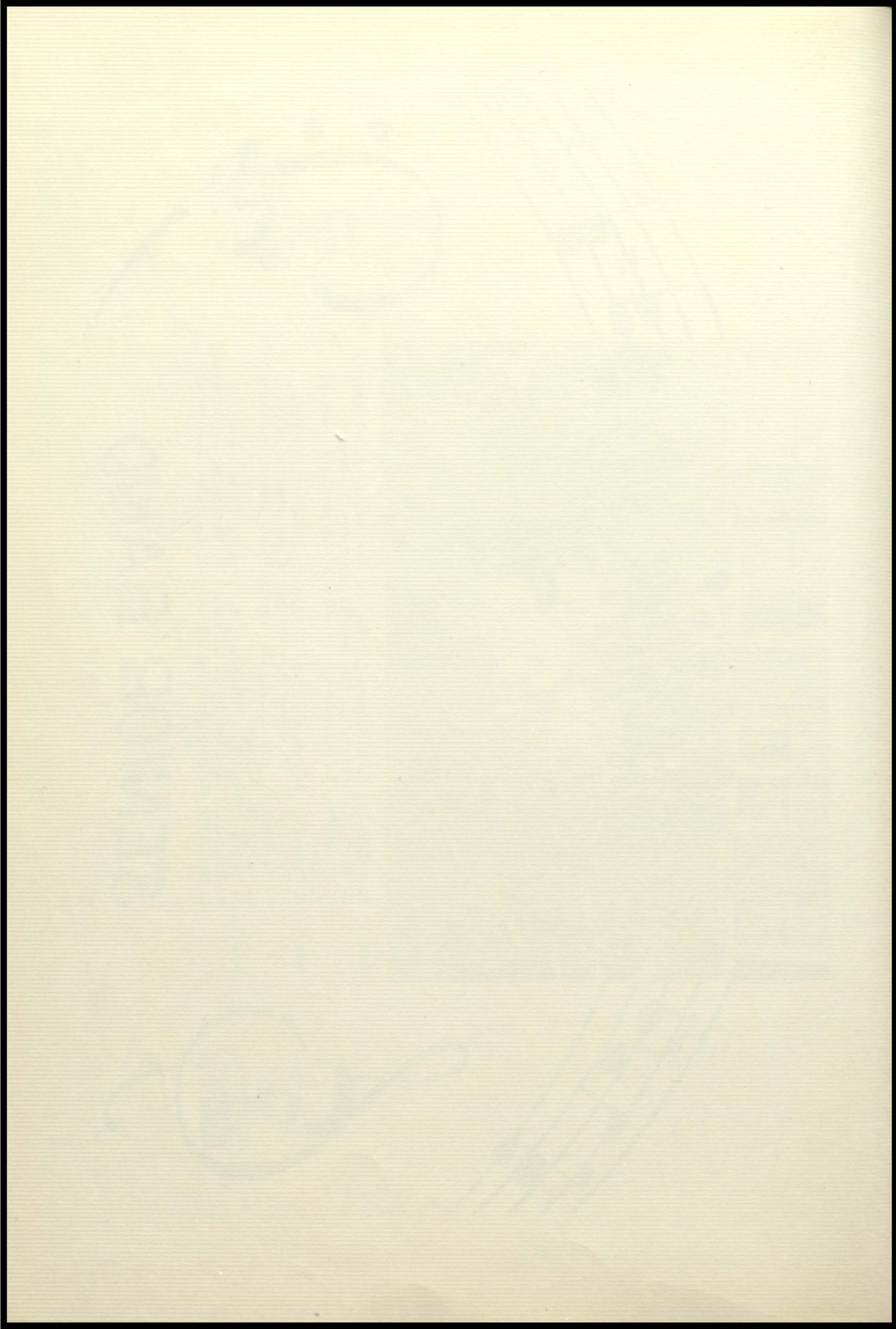

# JUNIOR BAND



Row 2: M. Zebarth; C. Rugotzke; W. Kuckenbecker; D. Behrens;  
J. Magnussen; N. Daniels; M. Reineke.  
Row 1: S. Scott; D. Rucks; J. Sperber; Y. McCord; E. Zank;

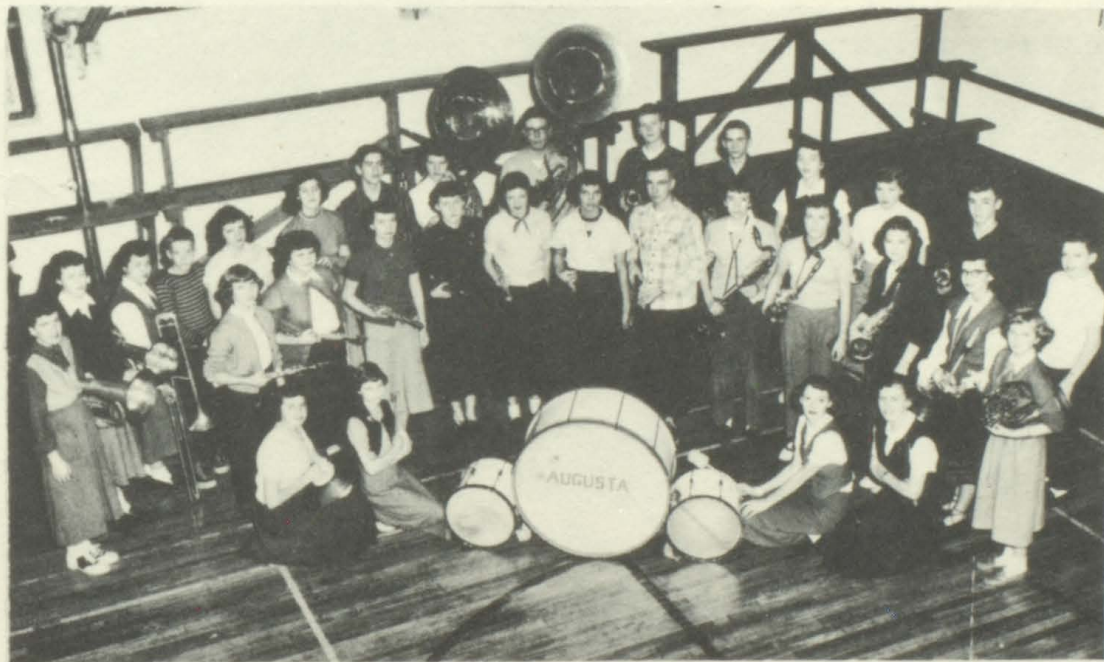

P  
E  
P

B  
A  
N  
D

Row 3: M. Kirkham; E. Brunzlick; E. Draeger; M. Anderson; B. Ida;  
G. Jaskowski; E. Ringhand; E. Sperber; D. Senske; D. Lawson;  
R. Ringhand; A. Roberts; B. Staats; D. Russell; F. Berry.  
Row 2: J. Goede; S. Kling; D. Hall; D. Johnson; J. Johnson;  
A. Sperber; D. Rudolph; A. Roberts; J. Jacobson; D. Ball;  
A. Ringhand; G. Schedler;  
Row 1: C. Schedler; R. Ramsey; Mr. Sly; B. Lange; M. Kaiser.

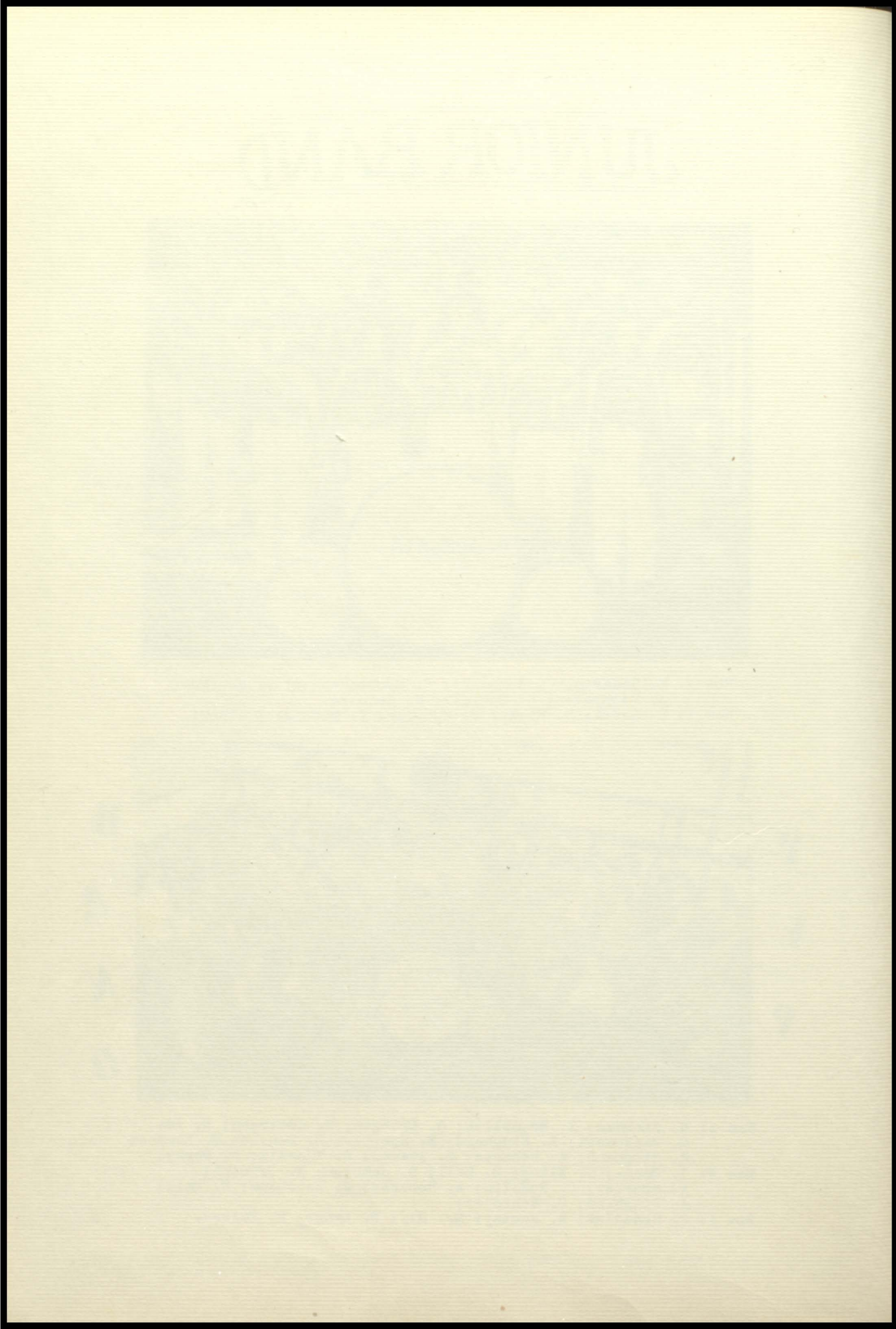

P

E

P



C

L

U

B



A. Hanson; J. Bauch; M. Shefchik; B. Newton

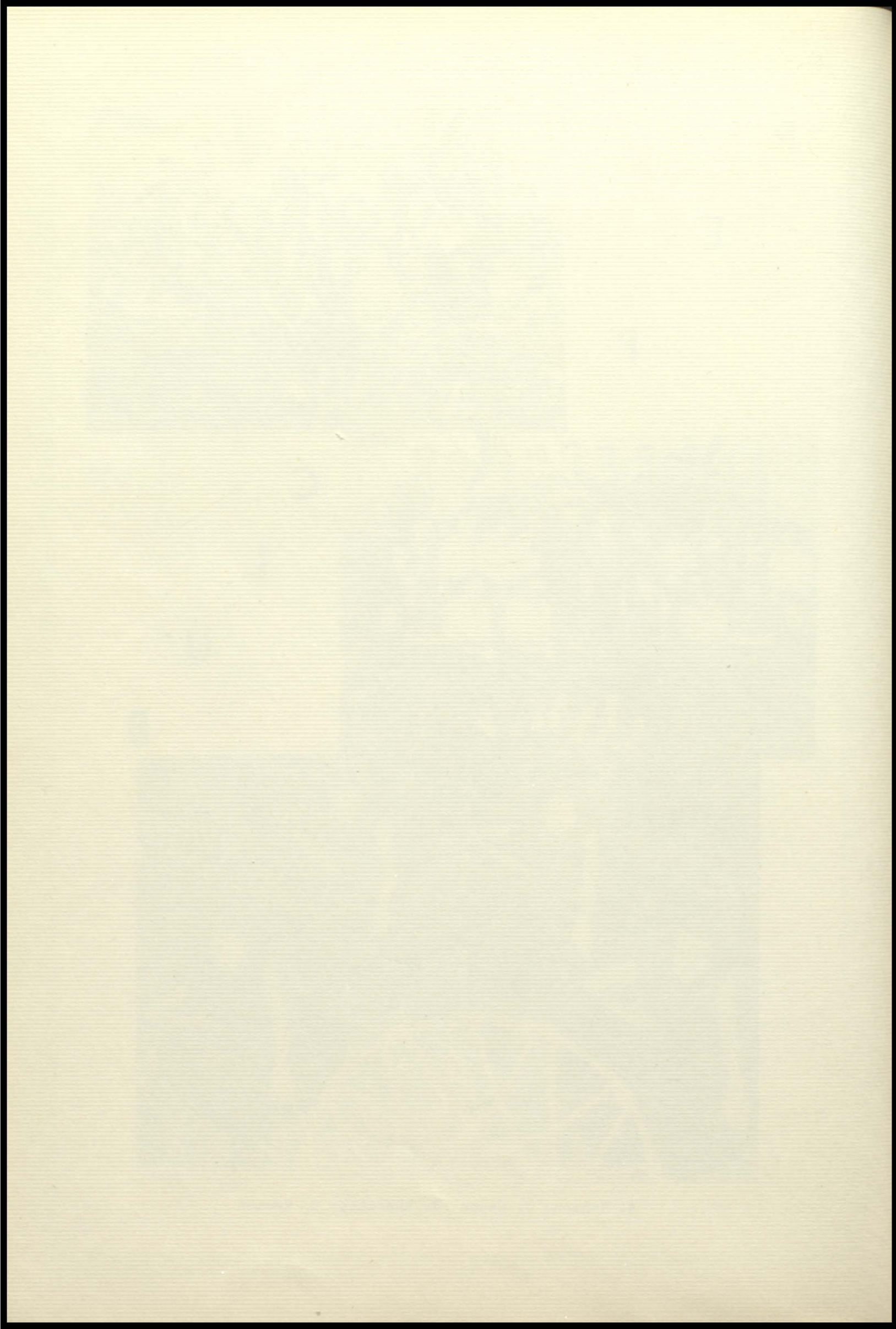

# GLEE



# CLUBS



Row three: W. Welke; D. Halderman; C. Miller; R. Gregor; R. Steinke;  
D. Hulbert; H. Kling; V. Hadorn; D. Senske; D. Bauch;  
L. Ayres; G. Zank; R. Kott.  
Row two: N. Dickensen; B. Raether; D. Carlson; D. Rose; R. Powell;  
C. Magnussen; A. Biegel; B. Funk; J. Ida; D. Rudolph;  
D. Schultz; M. Holtz; D. Reineke.  
Row one; Mr. Sly; R. Shong; M. Rodd; R. Bartlett; E. Minert;  
P. Miller; R. McCune; K. Schultz; M. Anderson; D. Rucks.



Row four: C. Schedler; V. Searles; C. Henning; G. Raether;  
E. McCarty; S. Kunert; E. Jaenke; G. Jaenke; A. Roberts;  
C. Wright; G. Jaskowski; M. Triumph; A. Steinke;  
E. Sperber; J. Stelter; V. Troxel; M. Arndt; A. Roth;  
E. Brunzlick; M. Kaiser  
Row three; J. Reineke; J. Johnson; D. Johnson; V. Weise; B. Ida;  
A. Sperber; B. Lange; I. Lange; G. Lange; M. Warner;  
A. Erdman; H. Zebarth; D. Ball; J. Magnussen; J. Shong;  
D. Balliett; B. Staats  
Row two: A. Ringhand; D. Hall; M. Dobrenz; L. Pettis; E. Knitter;  
J. McCune; A. Wesenburg; J. Stensen; L. Dehnke; M. Harvey;  
Y. Rahl; J. Bauch; P. Murkovic; N. Schroeder; D. Johnson;  
J. Nelson  
Row one: C. Welke; Y. Troxel; B. Raether; E. Drager; M. Schefchik;  
M. Dehnke; B. Newton; P. Mason; C. Shong; G. Schedler;  
R. Ramsey; M. Frueh; M. McCune; S. Helgerson; E. Miles;  
V. Frueh; Mr. T. Sly

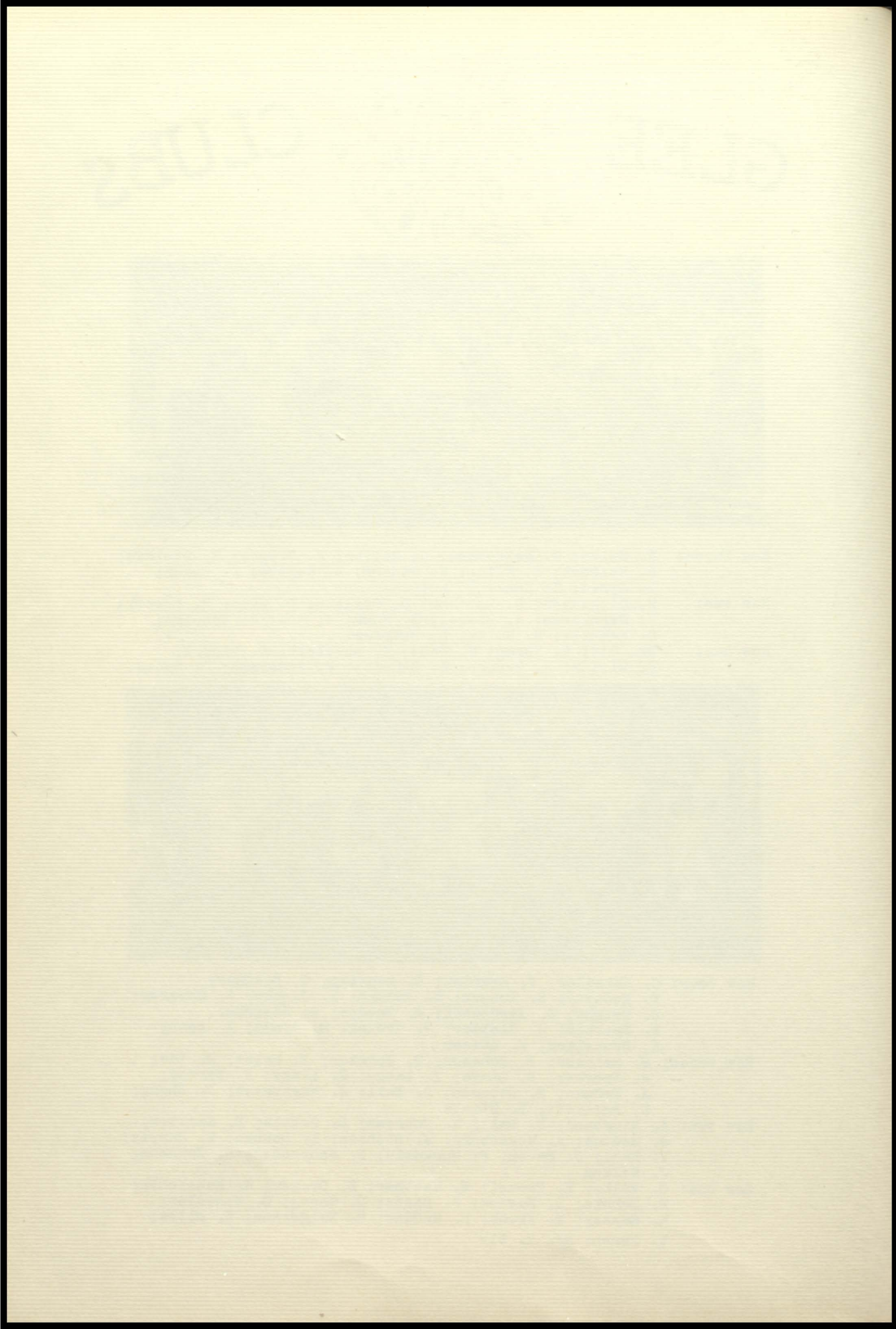



D  
R  
I  
V  
E  
R  
S



T  
R  
A  
I  
N  
I  
N  
G

A. Roth; D. Johnson; V. Weise; Mr. Daumitz; D. Ball



# E N S E M B L E



Row four: C. Schedler; J. Johnson; G. Jaskowski; C. Wright;  
A. Roberts; A. Roth  
Row three: J. Reineke; J. Shong; B. Staats; E. Brunzlick;  
V. Weise; J. Bauch  
Row two: D. Johnson; D. Ball; M. Schefchik; A. Ringhand; Mr. T. Sly  
Row one: B. Newton; D. Hall; C. Shong

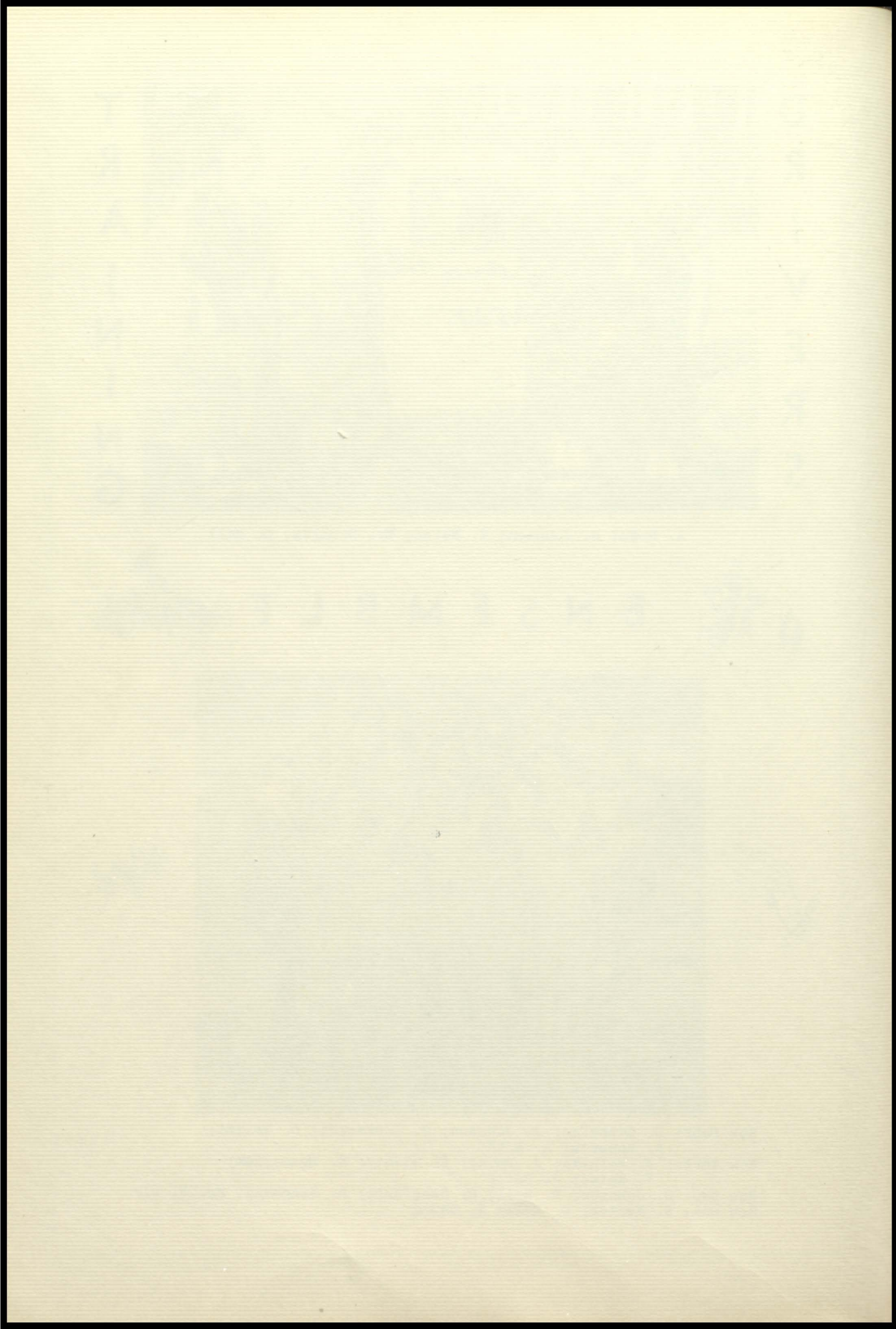

F  
F  
A

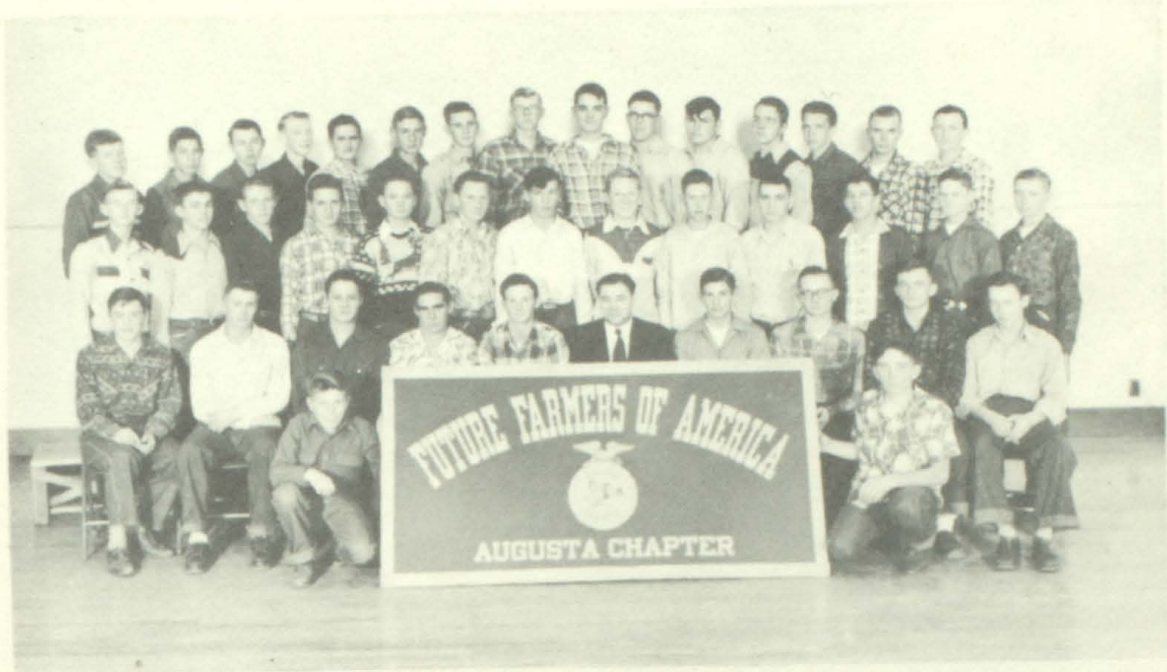

Row 4: N. Luedke; L. Ginther; R. Powell; D. Volbrecht; E. Minert;  
D. Schwoch; L. Ayers; V. Hadorn; R. Steinke; D. Senske;  
R. Warner; B. Raether; F. Raether; C. Raether; V. Barka;  
Row 3: J. Wolfgang; D. Russell; G. Marian; M. Holtz; G. Gunderson;  
B. Watenpuhl; C. Nelson; M. Holtz; B. Lange; D. Schultz;  
K. Schultz; E. Schroeder; E. Pettis;  
Row 2: N. Carlson; C. Magnussen; J. Ida; D. Carlson; F. Kuehn;  
Mr. Hull; E. Stensen; R. McCune; R. Kot; M. Rodd;  
Row 1: E. Russell; J. Kelly.



F  
H  
A



Row 4: Y. Troxel; J. Stelter; C. Raether; D. Balliett; C. Raether;  
M. Arndt; G. Jaskowski; V. Troxel; J. Magnussen; L. Pettis;  
J. Reineke; G. Schedler;  
Row 3: J. Stensen; M. Frueh; A. Johnson; A. Erdman; J. Nelson;  
F. Lambrecht; R. Haskins; D. Johnson; P. Murkovic; D. Ball;  
S. Helgerson; R. Ramsey; Mrs. Algiers;  
Row 2: V. Frueh; G. Lange; D. Steinke; B. Raether; G. Jaenke;  
L. Denke; M. Denke; R. Huff; C. Colby; E. Zillmer;  
Row 1: A. Ringhand; C. Shong; J. Bauch; E. Draeger; E. Jaenke;  
D. Johnson; V. Weise; I. Lange; C. Wright;



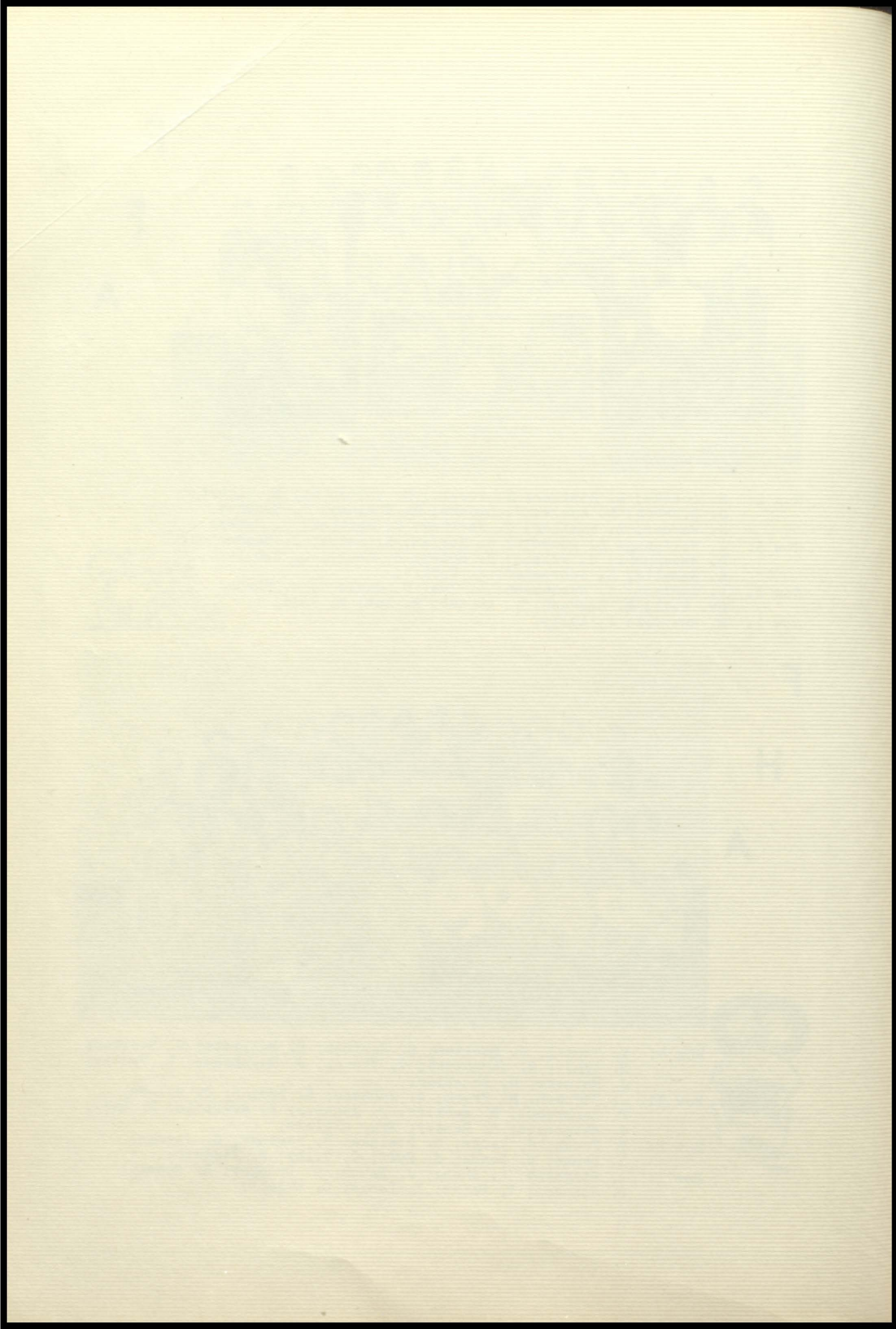



ANNUAL

STAFF



Row 3: C. Gillo; D. Hulbert; G. Staats; R. Stelter; J. Lone.  
B. Funk; D. Rose; E. Thode.  
Row 2: Mrs. R. Harkness; D. Daniels; R. Schroeder; A. Biegel;  
A. Ringhand; C. Wright; B. Lange.  
Row 1: L. Dehnke; W. Welke; V. Troxel; A. Hanson; A. Sperber.



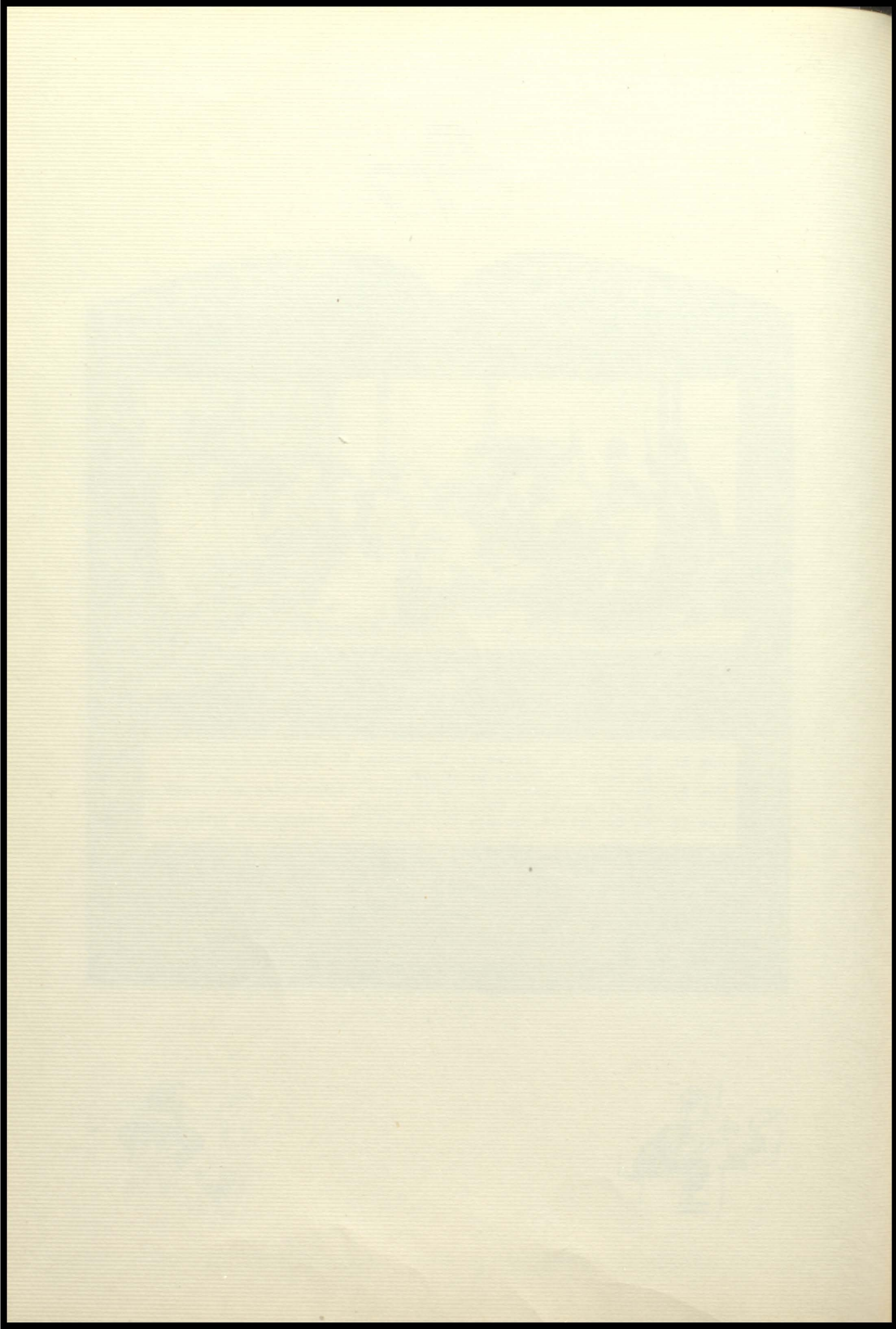

# NEWSPAPER STAFF



Row 3: C. Miller; B. Gregor; C. Gillo; R. Smith; B. Funk;  
J. Lone; V. Searles; D. Johnson; E. Jaenke; V. Wiese.  
Row 2: R. Haskins; G. Jaskowski; H. Zebarth; J. Reineke;  
J. Johnson; C. Schedler; V. Troxel; B. Lange; A. Sperber;  
D. Daniels; L. Denke; A. Ringhand; B. Newton; M. Shefchik.  
Row 1: C. Wright; G. Warner; D. Hulbert; B. Schroeder; B. Welke;  
D. Rose; A. Hanson; D. Hall; Mrs. Harkness.



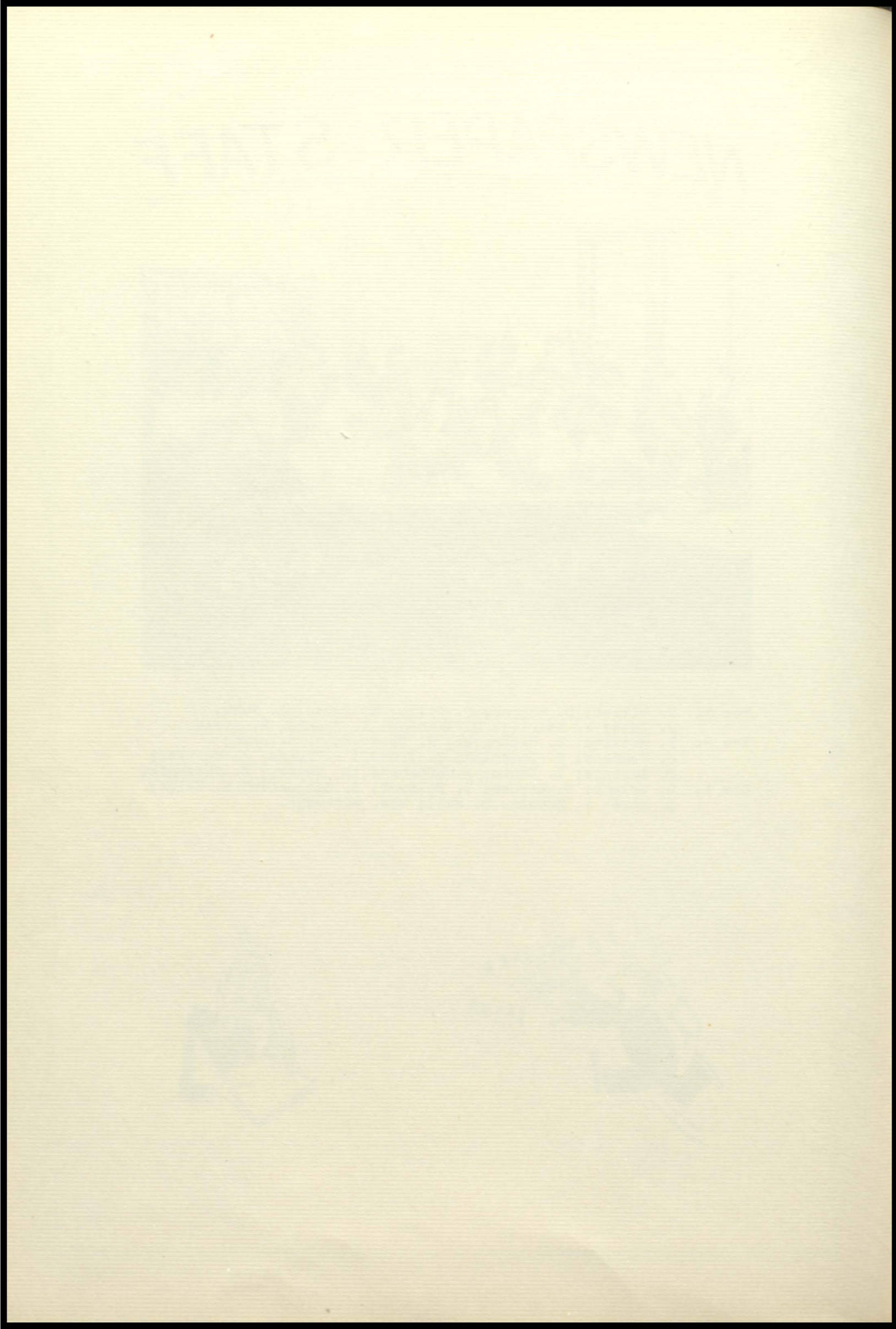



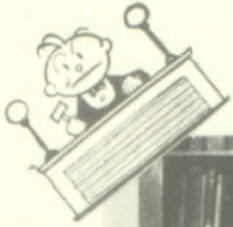

## Student Council



Row 3: C. Shong; H. Cole; D. Rudolph; W. Shong; E. Ringhand;  
D. Reineke; E. Draeger.  
Row 2: C. Magnussen; D. Volbrecht; V. Weise.  
Row 1: F. Kuehn; A. Biegel; Mr. Hull; D. Rose; A. Ringhand.

## Library Council



Row 2: A. Sperber; B. Schroeder; E. Jaenke; V. Weise; C. Schedler;  
B. Newton; V. Troxel; G. Warner; Miss Bretag; G. Rahl;  
B. Frueh; D. Haldeman.  
Row 1: A. Hanson; B. Lange; Y. Rahl; M. Schefchik; D. Daniels.

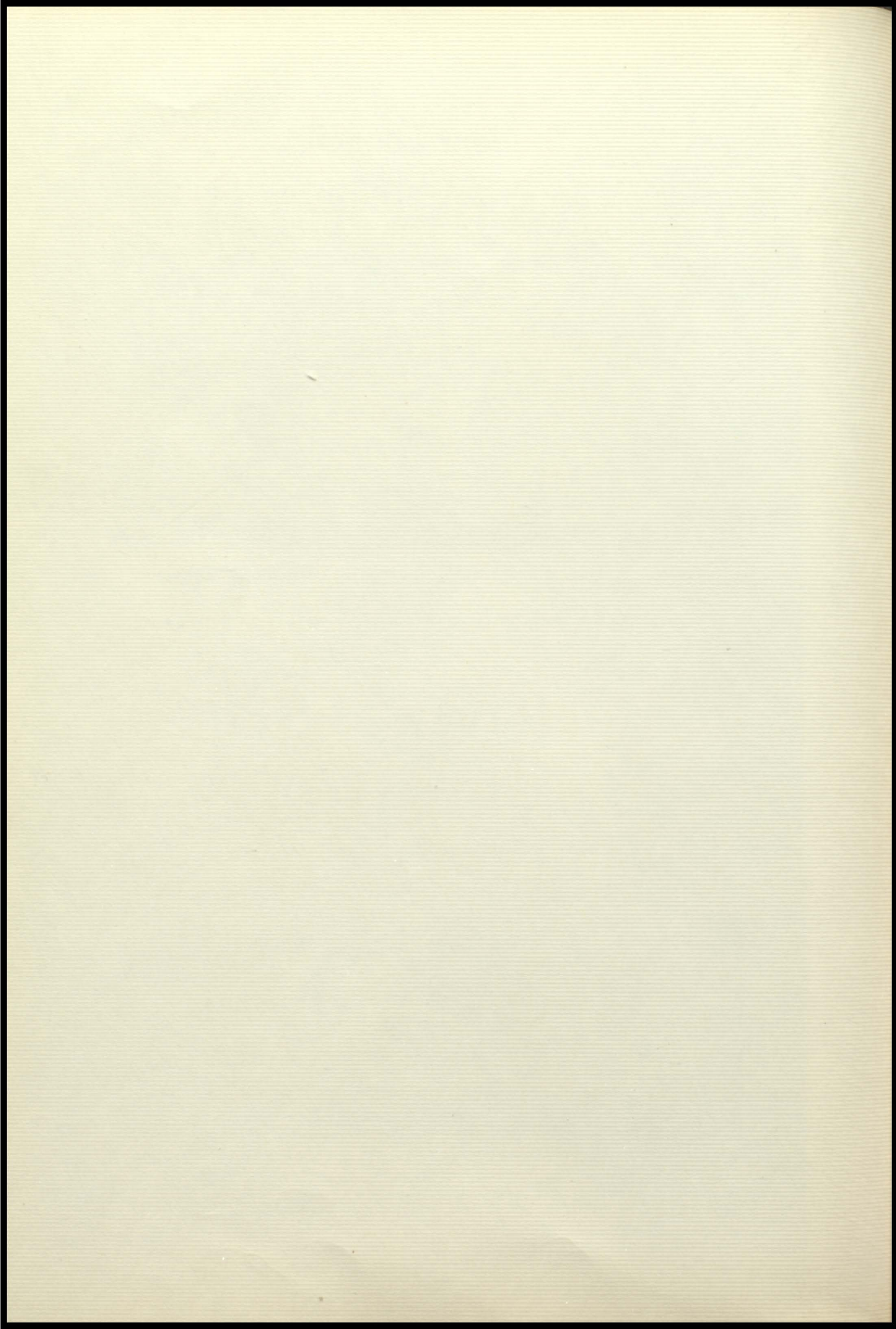

D  
e  
b  
a  
t  
e



R. Haskins; E. Sperber; A. Roths; Mr. Kopp; C. Magnussen;  
G. Jaskowski; C. Shong; J. Shong.



F  
o  
r  
e  
n  
s  
i  
c  
s

Row 3: Mr. Kopp; E. Russell; D. Reineke; F. Raether; R. Haskins;  
A. Roberts; J. Jaskowski; C. Schedler; D. Russell; R. McGord.  
Row 2: J. Shong; M. Kaiser; D. Johnson; V. Weise; A. Roths;  
E. Brunzlick; B. Staats; Y. Rahl; D. Ball.  
Row 1: J. Reineke; J. Johnson; E. Draeger; C. Shong; B. Newton;  
J. Bauch; N. Schroeder.

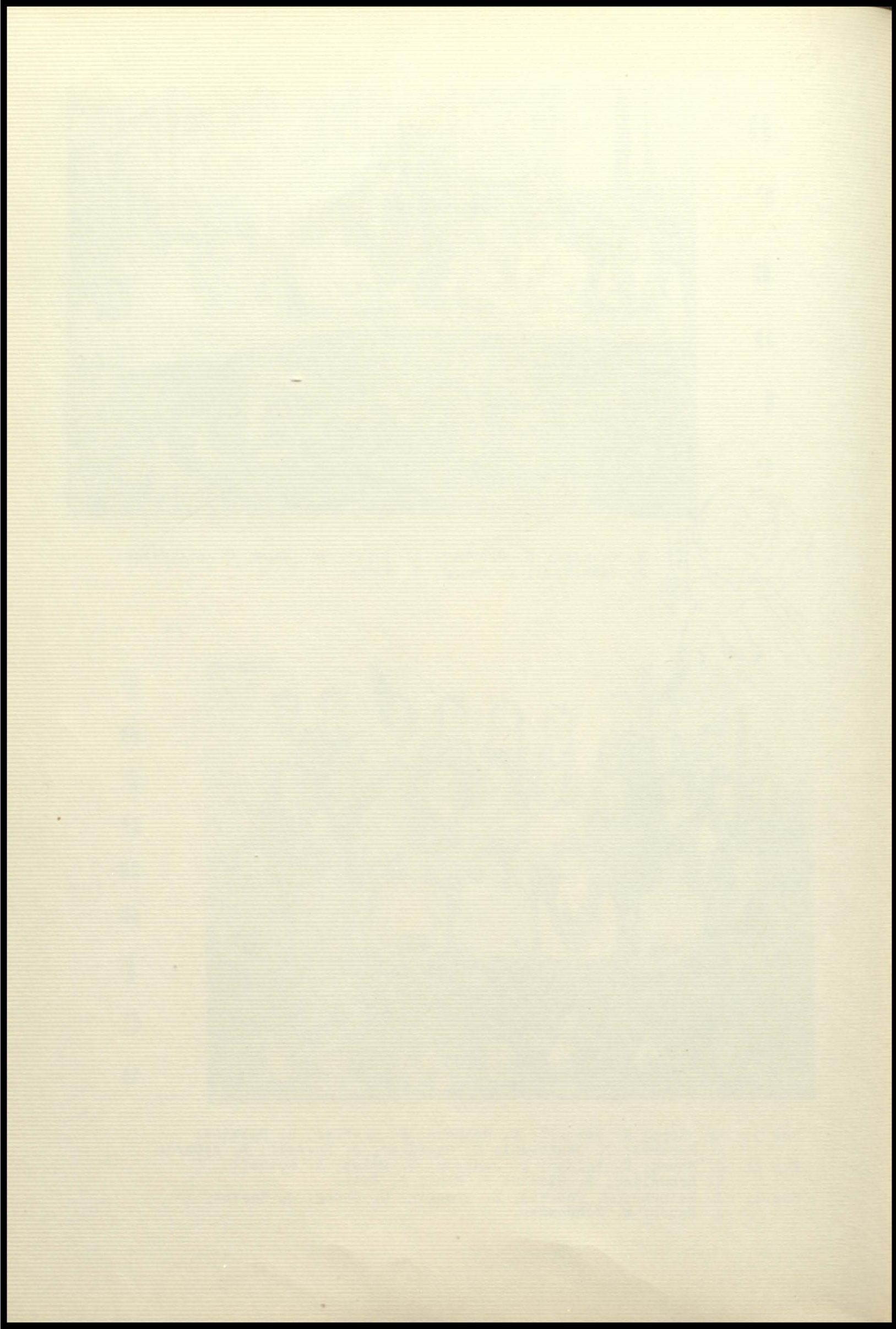

# Junior Class Play



DON'T  
TAKE  
MY  
PENNY



CAST  
B. Gregor; B. Schroeder;  
R. Steinke; G. Rahl; D.  
Reineke; V. Hadorn; L.  
Ayres; J. Nelson; A. Roth;  
G. Warner; A. Ringhand;  
P. Mason; C. Schedler; V.  
Wiese; D. Johnson; B.  
Newton; J. Reineke



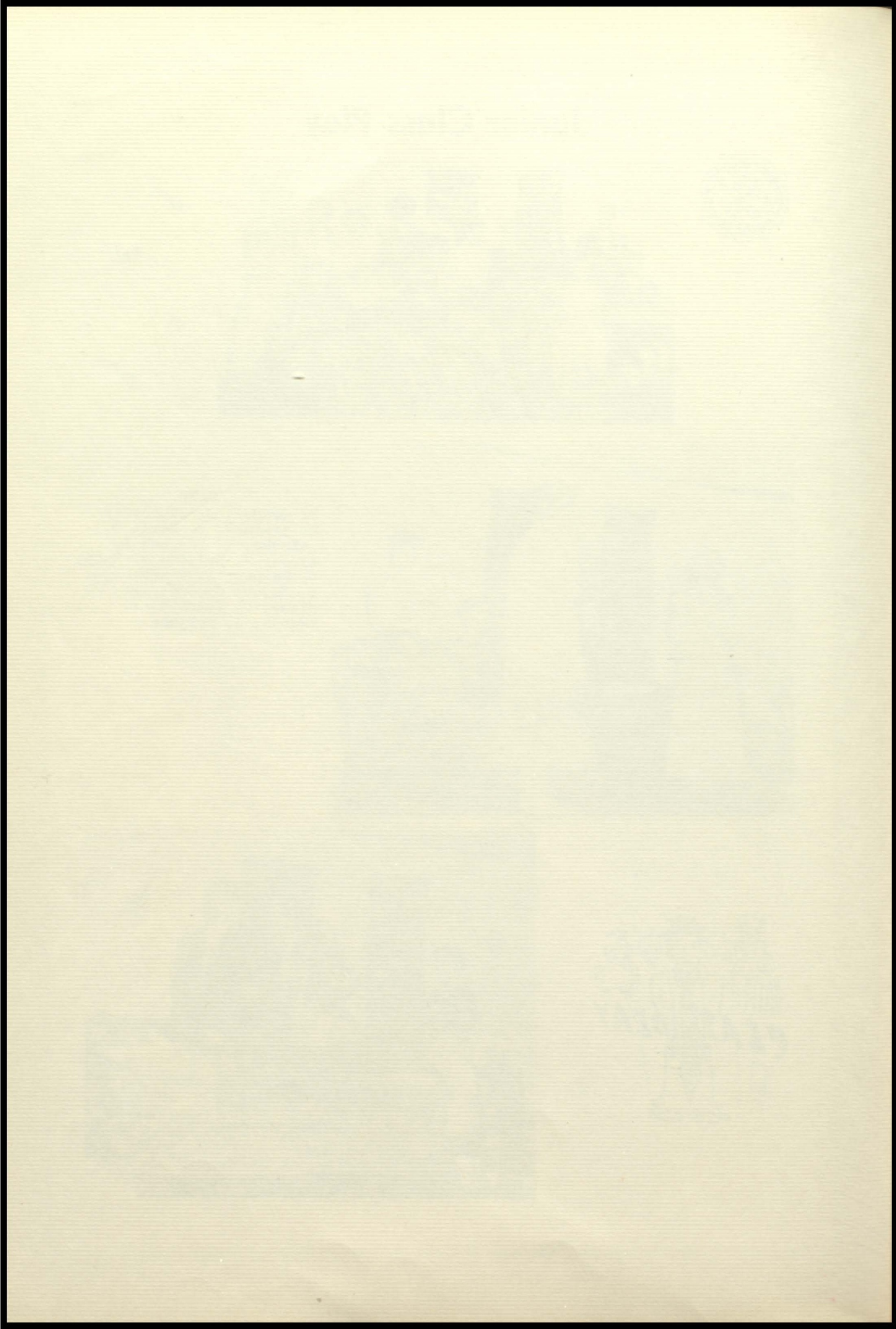

# J W I R L E R J



A. Ringhand; B. Newton; D. Johnson; M. Shefchik; J. Johnson



The Gang  
 Vivian Troxel  
 Dave Hulbert  
 Marlene Dehnke

Yvonne Troxel  
 Margie Kaizer  
 Betty Frueh  
 Going Steady



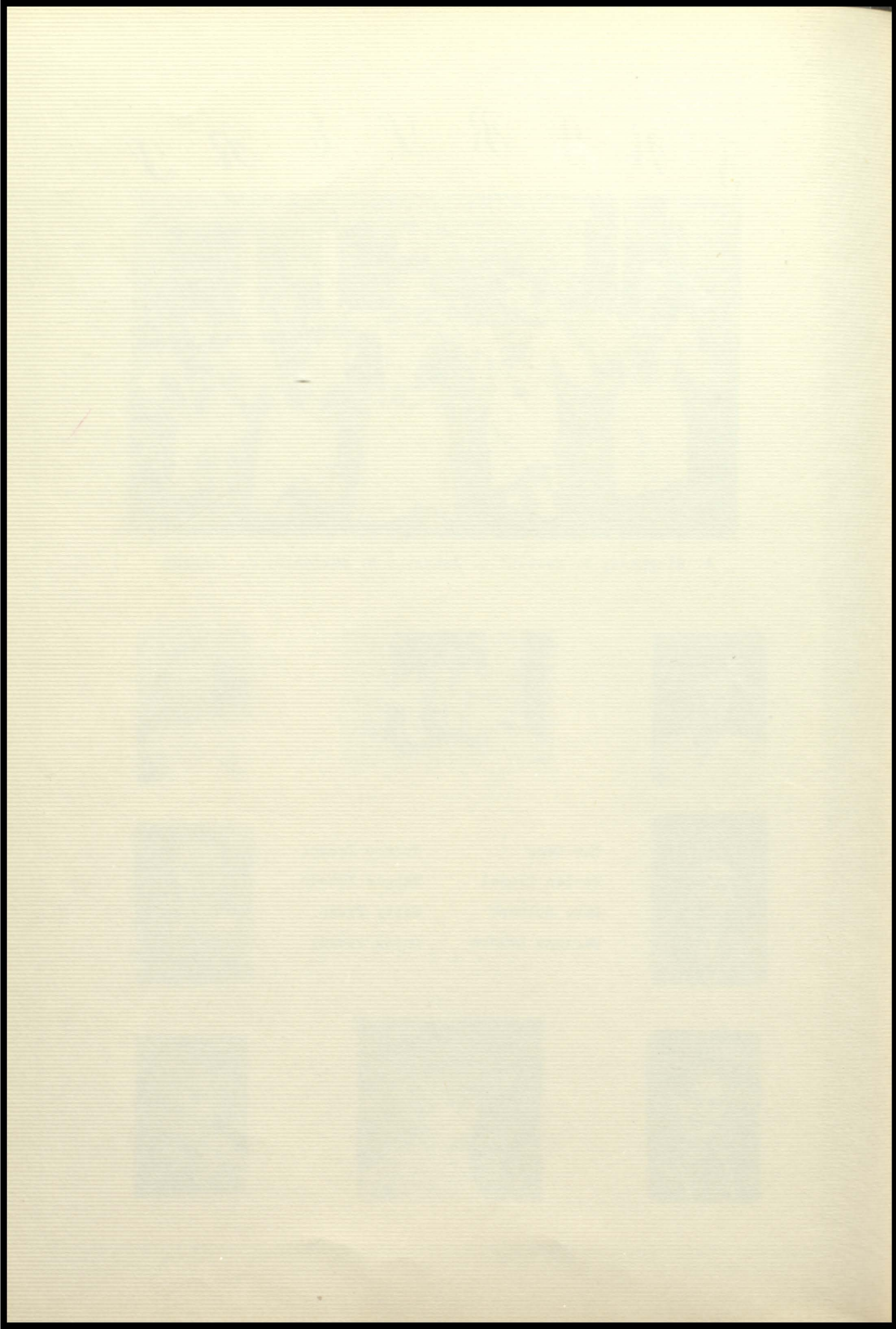





# S N A P S



1. The Frueh Sisters
2. Billy Welke
3. Bobby Lange
4. Mr. Bichler
5. Bruce Funk
6. Arlene Sperber
7. Arlene Hanson
8. The Soph. Gang
9. Don Volbrecht
10. Grace Jaskowski  
Sally Helgerson



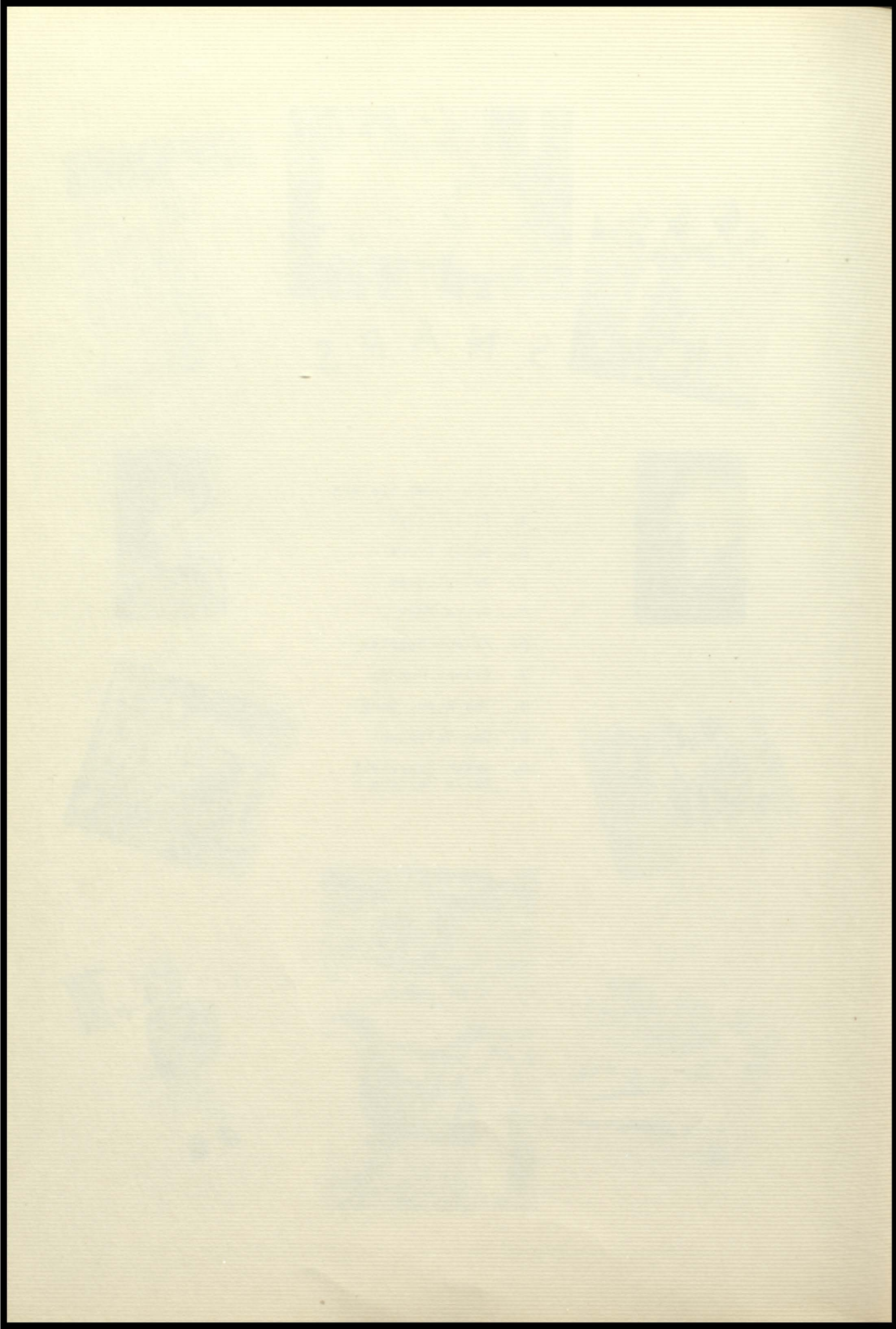



DeLORIS



SHIRLEY

HOWARD



BETTY

ELSIE

HASKIN SISTERS

CAROL



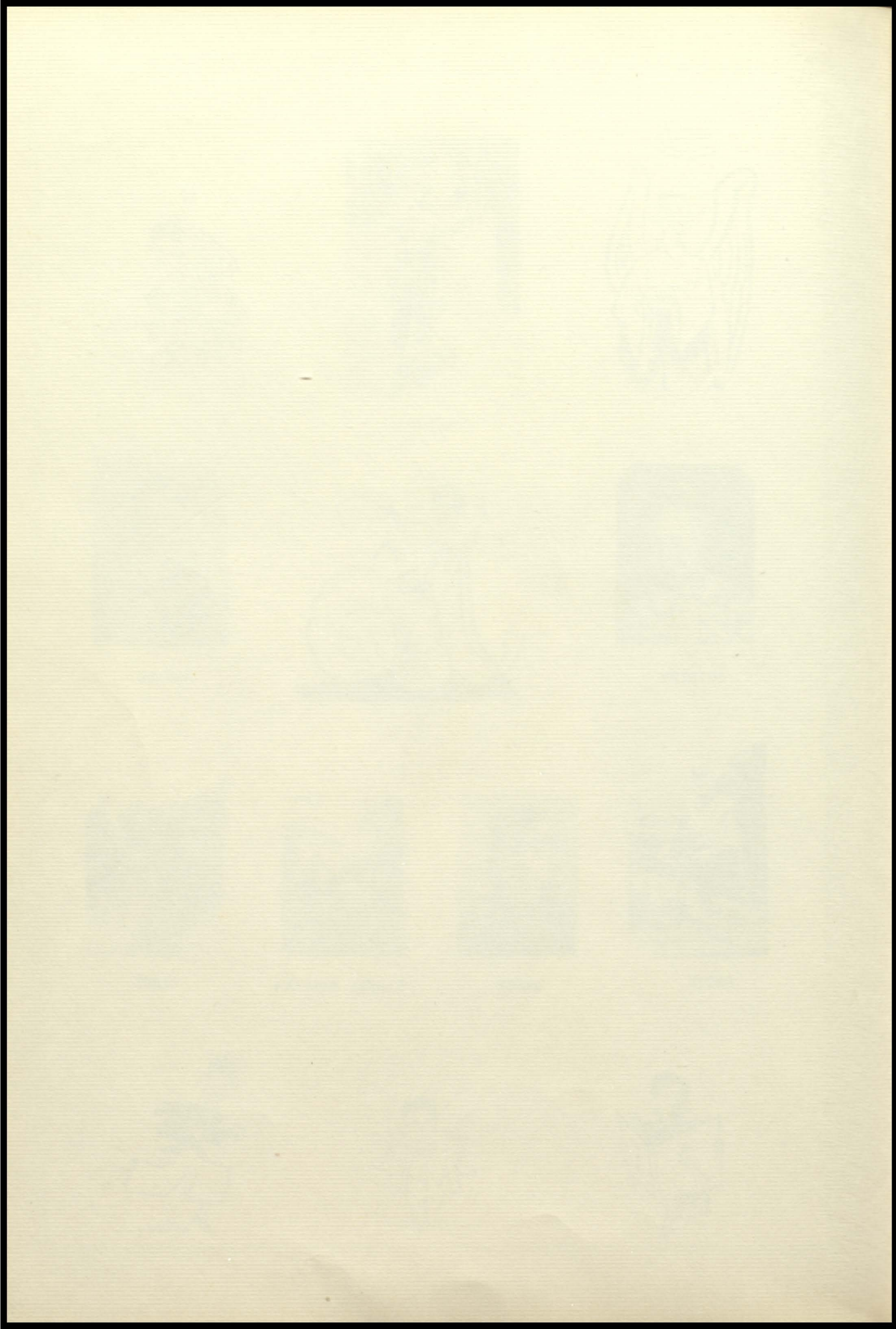

G  
R  
A  
D  
E  
S  
  
S  
E  
V  
E  
N  
&  
E  
I  
G  
H  
T



Row four: N. Daniels; J. Ziehr; P. Pauley; K. Bechtel;  
C. Rugotzke; W. Kuckenbecker; L. Rucks;  
L. Kuehl; S. Loibl; S. Scott  
Row three: H. Coelter; P. Osborne; B. Ringhand;  
J. Boettcher; J. Graham; D. Behrens;  
J. Korth; M. Ayers; D. Olson  
Row two: C. Reineke; S. Zook; M. Zebrarth; E. Zank;  
H. Bauer; N. Osborne; J. McCord; K. Bartlett;  
Row one: J. Solie; M. Rahl; D. Shong



Row three: T. Galston; E. Henning; J. Jacobson; D. Rudolph;  
D. Lawson; J. Thompson; A. Roberts; J. Sperber.  
Row two: W. DuRocher; P. Thompson; M. Anderson; S. Warner;  
G. Moland; A. Gregor; I. Lipke; B. Zebarth;  
S. Kling; A. Sperber; F. Berry; Mr. Lynch.  
Row one: R. Scott; M. Reetz; J. Goede; J. Livermore;  
R. Shong; M. Reineke; W. Schwoch; D. Rucks.

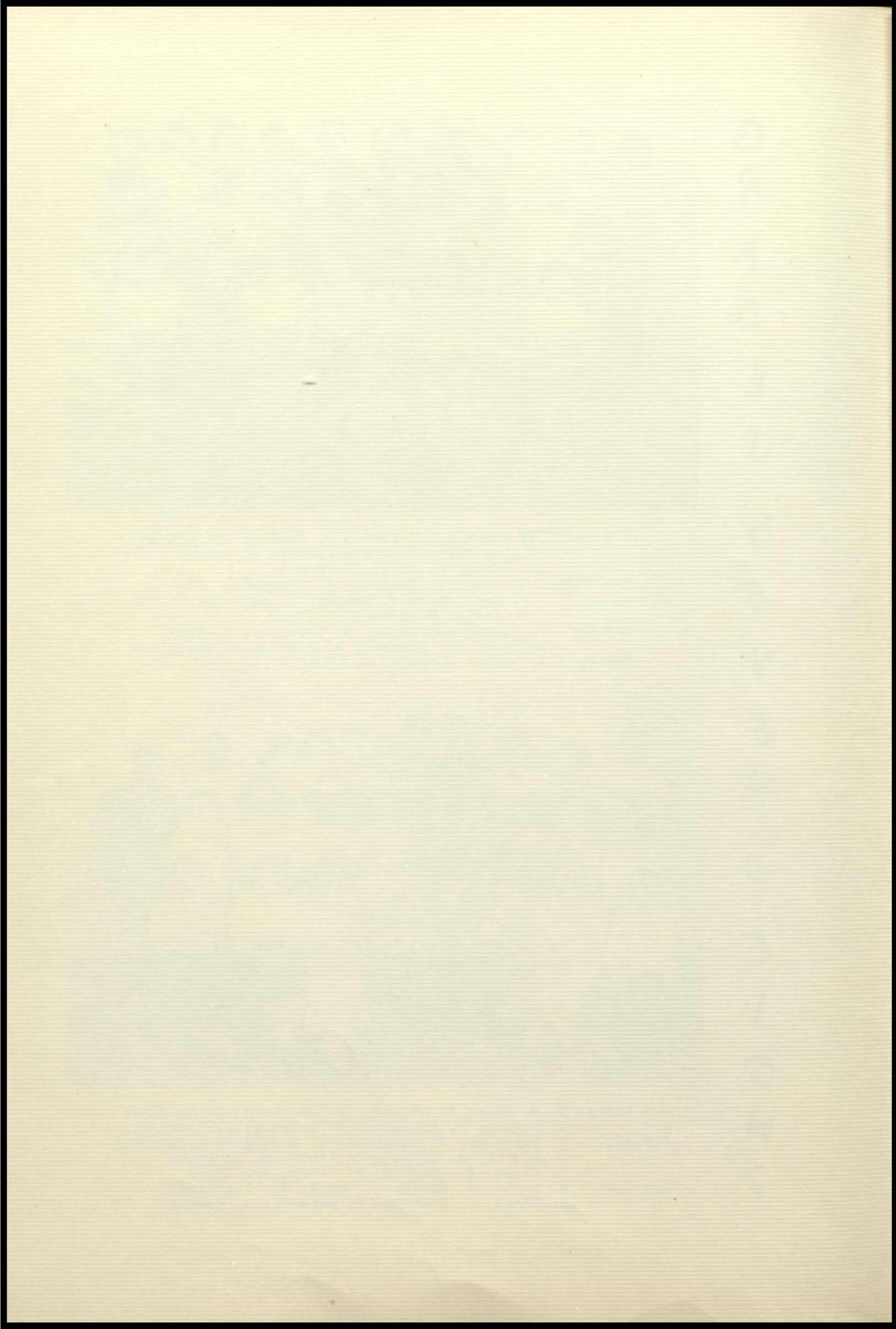

G  
R  
A  
D  
E  
F  
I  
V  
E



Row four: S. Hulbert; L. Rucks; L. Scott; M. Justesen; J. Cook;  
W. Balliett; G. Reineke.  
Row three: W. Bann; D. Bellows; M. Moland; R. Graham; J. Behrens;  
R. Bann; D. Gregor.  
Row two: D. Boettcher; D. Stillman; C. Stevens; C. Croasdale;  
K. Miller; J. Anderson; R. Arries; J. Henning.  
Row one: T. Scott; L. Piel; J. Almos; D. Schwoch; J. Randall;  
L. Horel; A. Shong.  
Missing from picture: J. Christie.

G  
R  
A  
D  
E  
S  
I  
X



Row three: R. Ramsey; J. Almos; A. Sperber; D. Hatch; G. Herrick;  
J. Crandall; K. Scott; Miss Daniels.  
Row two: J. Hawke; R. Zank; M. Reitz; R. Rugotske; S. Bauch;  
L. Richards; M. Redmond.  
Row one: D. Lone; M. Croasdale; L. Reetz; J. Thorson; N. Ayers;  
F. Thompson.

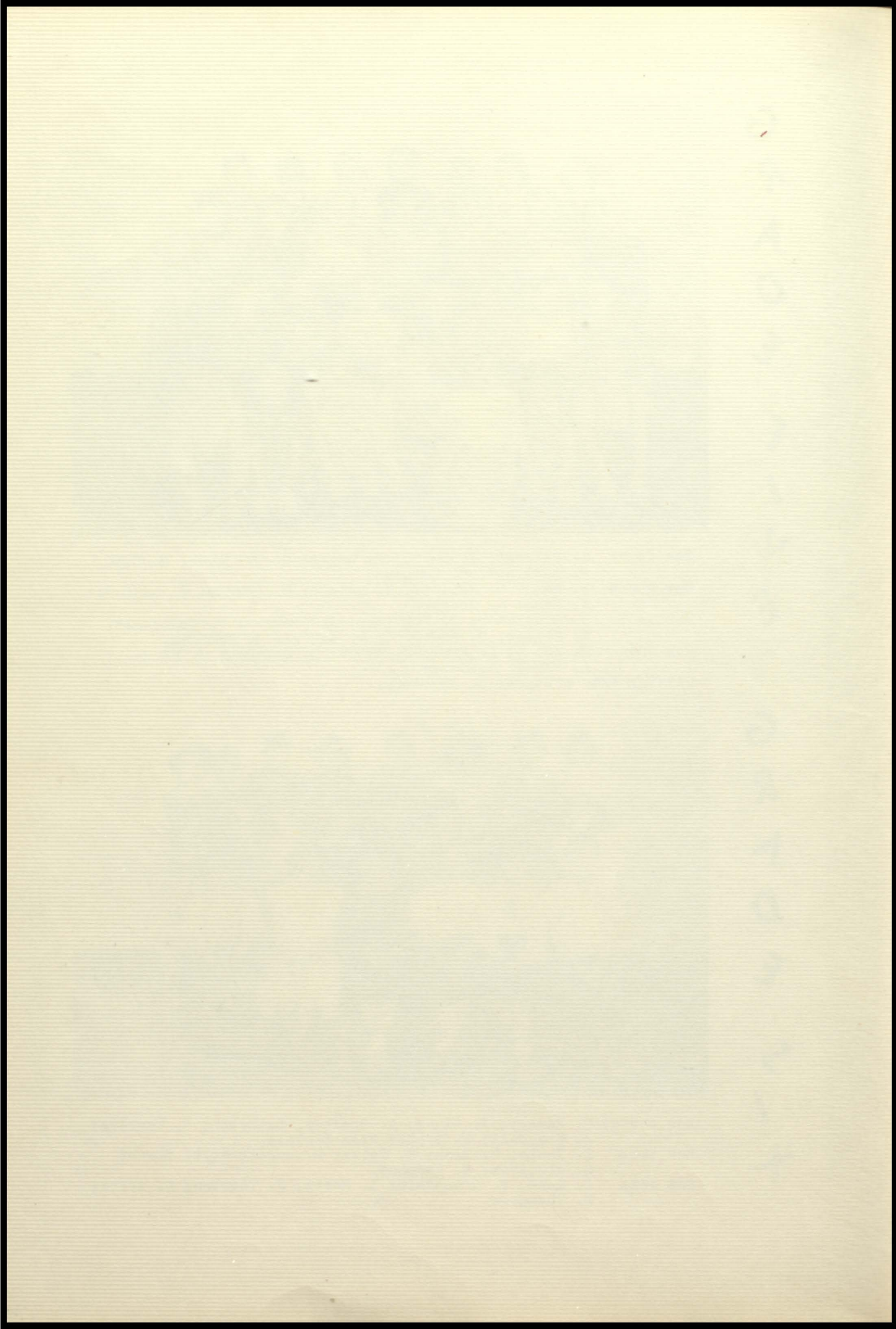



G  
R  
A  
D  
E  
S  
E  
P  
R  
T  
I  
E  
M  
B  
E  
R  
&  
F  
O  
U  
R



Row four: B. Crandall; B. Hanson; R. Schefchik; L. Pope;  
L. Balliett; D. Erdman; M. Rahl; Miss Rounds  
Row three; R. Wilkinson; A. Bellows; T. Korth; T. Zeihr;  
J. Balliett; S. Johnson; S. Kuehl  
Row two: K. Piel; S. Rahl; J. Sieg; N. Doorenz; S. Almos;  
L. Piel; S. Buchholz  
Row one: V. Lambrecht; L. Reineke; D. Balliett; D. Randall;  
J. Boetcher; C. Daniels; L. Stillman



Row four: H. Almos; T. Roberts; J. Moldenhauer; S. Anger; S. Seif;  
L. Bauch; R. Henning; T. Rugotzke; Mrs. Hardesty  
Row three: D. Arries; G. Christie; M. Colvin; B. Balliet; N. Colvin;  
L. Richards; L. Lambrecht; J. Zank  
Row two: R. Schroeder; S. Ringhand; M. Sperber; B. Hoff; M. Ramsey;  
S. Osborn; M. Daniels  
Row one: K. Stetzer; B. Miller; G. Buchholz; J. McCord; J. Lone;  
G. Gilbertson; R. Wilkinson  
Missing from picture: Patey Ayers

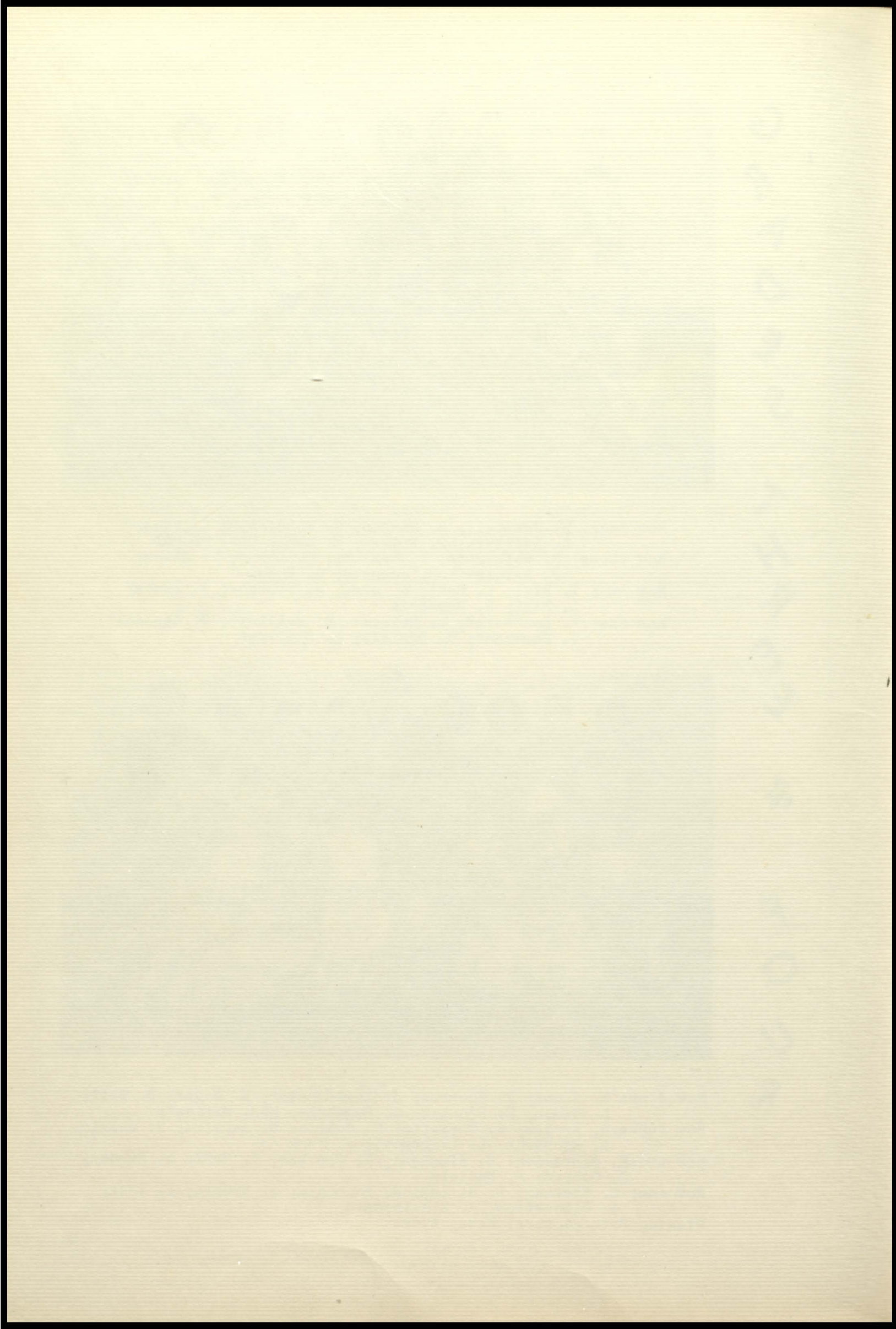

G  
R  
A  
D  
E  
O  
N  
E



Row four: D. Zillmer; S. Hurt; D. Raber; D. Ayers; C. Moldenhauer;  
J. Schmidt; J. Balliet; Mrs. Humpke  
Row three; J. Rahl; D. Stillman; T. Erdman; N. Stevens; B. Zank;  
W. Scott; M. Henning  
Row two: A. Rose; S. Smith; D. Korth; E. Lambrecht; K. Schnedler;  
N. Bellows; C. Lipke  
Row one: O. Ramsey; K. Greger; J. Pettis; V. Pettis; L. Bauch;  
R. Lipke

G  
R  
A  
D  
E  
T  
W  
O



Row four: R. Bergerson; N. Balliett; V. Rucks; J. Christie; R. Ives;  
C. Scott; Ray Bergerson; Mrs. Witte  
Row three: B. Zillmer; E. Gregor; D. Bauch; J. Kling; B. Stelter;  
M. Ziehr; J. Trumph  
Row two; G. Piel; J. Stevens; L. Richards; M. Lipke; J. Scott;  
G. Scheifelbein; D. Shong  
Row one; H. Schwoch; D. Reineke; D. Burger; C. Bechtal; D. Rugotzke  
Missing from picture; M. Graham; J. Hulbert

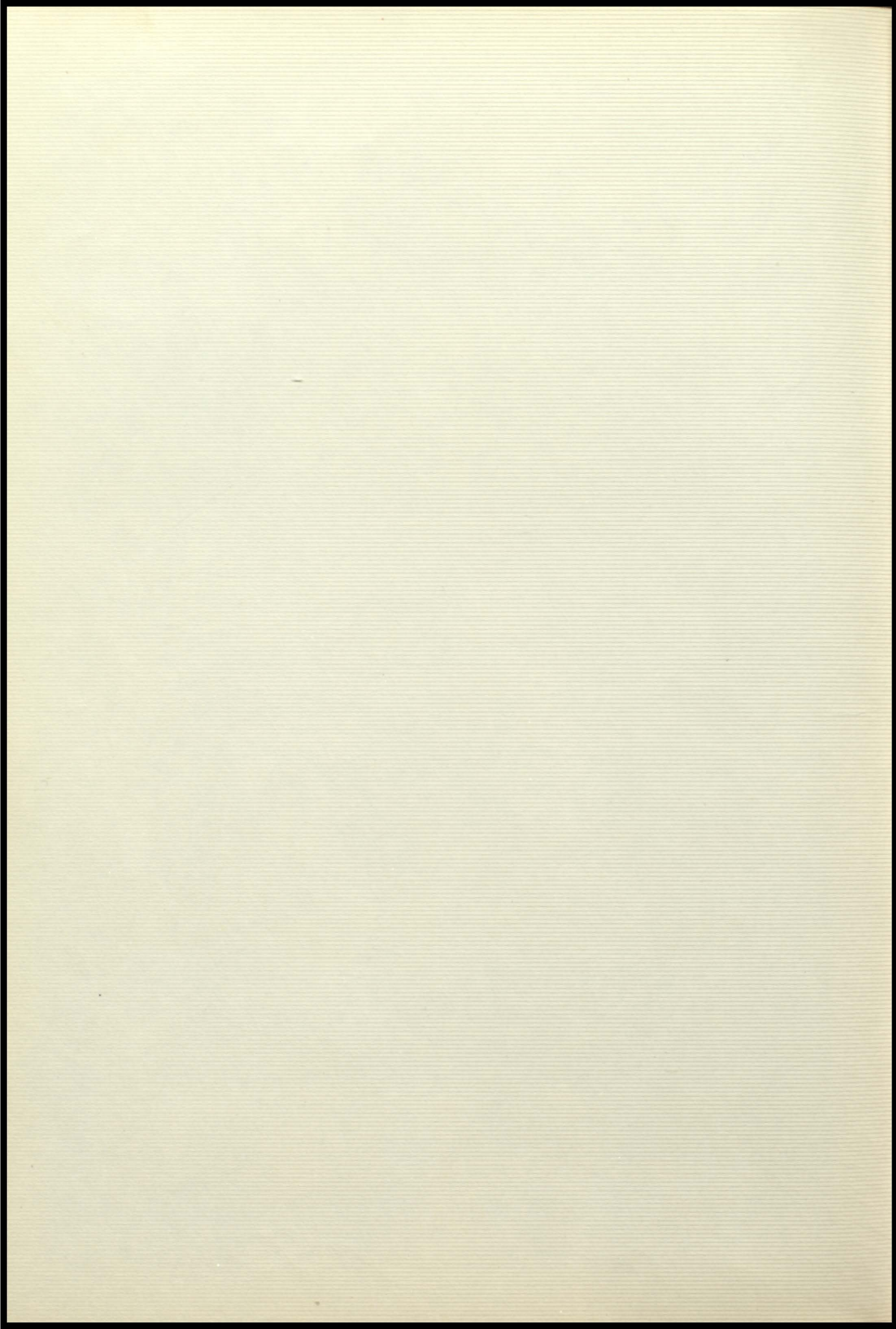

J  
R  
H  
I  
G  
H



F  
O  
O  
T  
B  
A  
L  
L

Row 3: Mr. Lynch; A. Pettis; D. Rudolph; D. Bartlett; D. Lawson;  
L. Lowman; W. DuRocher;  
Row 2: F. Berry; J. Moland; N. Carleon; D. Reineke; L. Ginther;  
N. Lueatke;  
Row 1: M. Kahl; J. Livermore; D. Rucks; E. Russell; D. Shong; J.  
J. Solie;



Homecoming

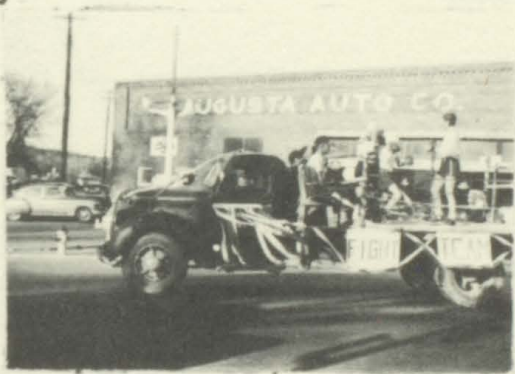
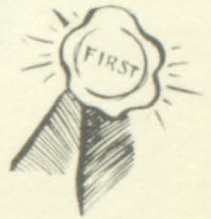

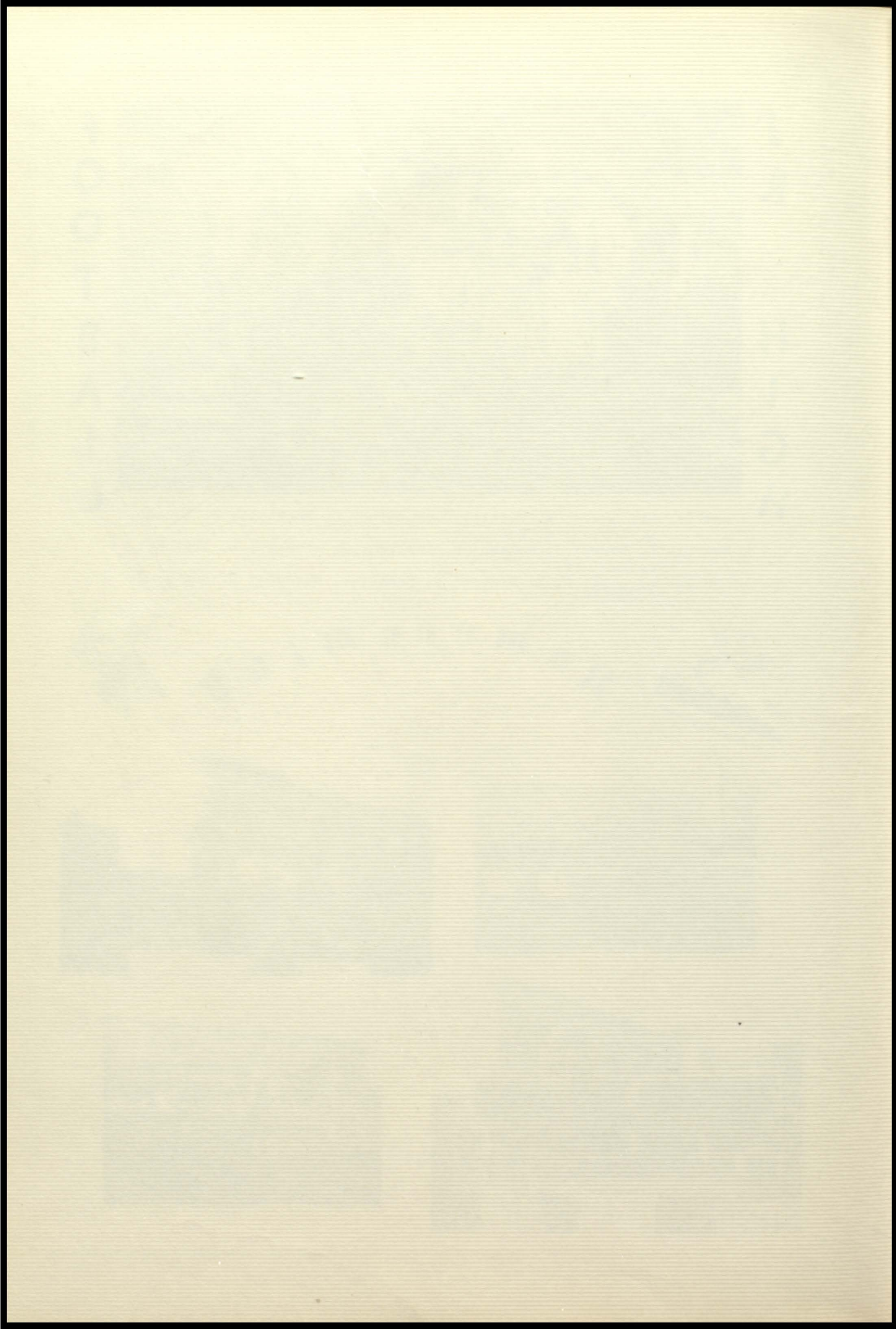

Badger

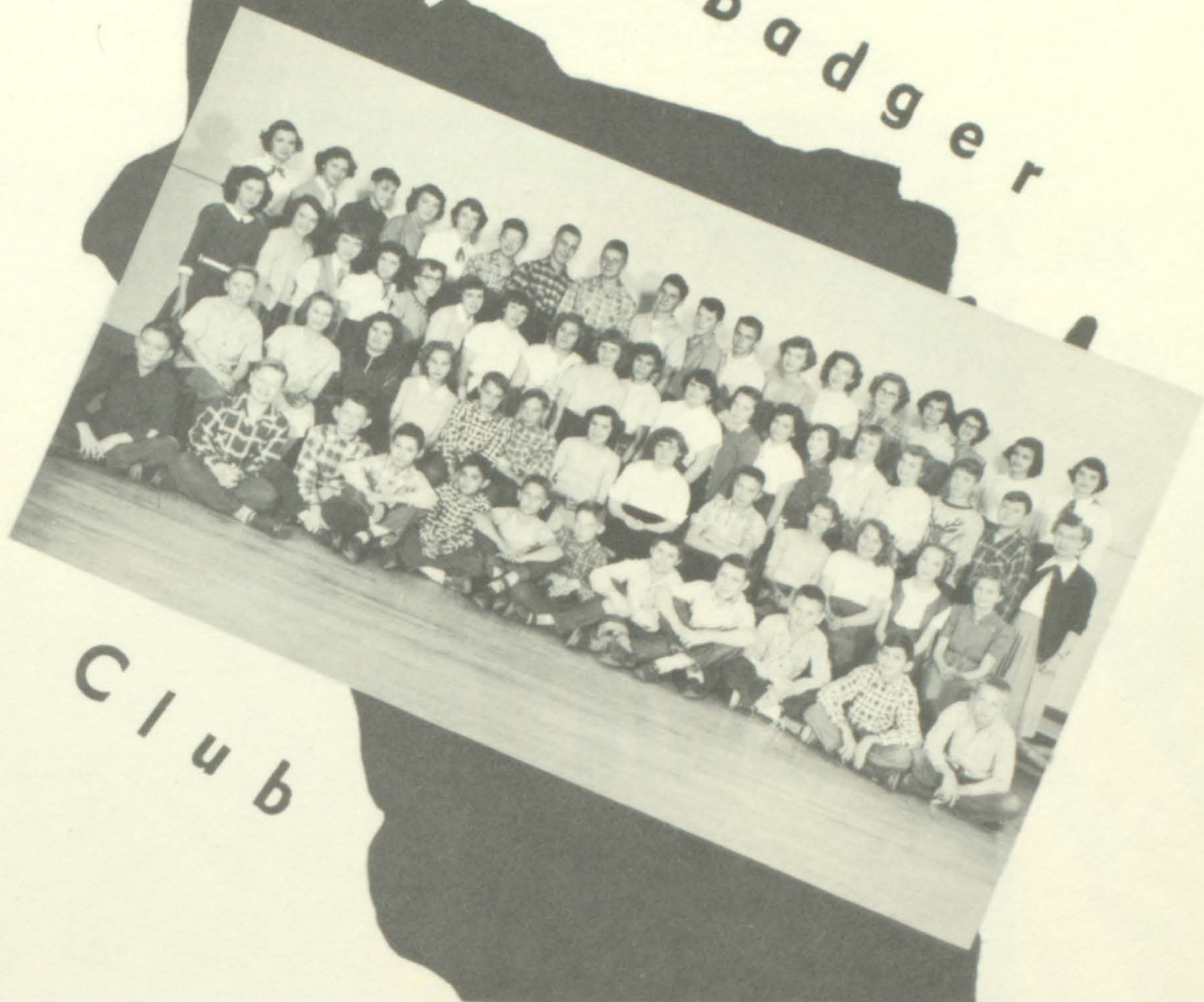

Club

- Row 4: J. Jacobson; J. Sperber; G. Weise; J. Magnussen; A. Roberts;  
J. Graham; D. Rudolph; D. Lawson; J. Thompson; D. Reineke;  
W. Durocher; D. Balliet; F. Lambrecht; D. Behrens; A. Sperber;  
B. Ringhand; P. Murkovic; D. Johnson.
- Row 3: A. Gregor; J. Boettcher; J. Goede; E. Zank; N. Daniels;  
S. Warner; A. Wesenberg; I. Lipke; M. McCune; B. Zebarth;  
S. Kling; L. Kuehl; S. Loibl; R. Ramsey; J. Korth; C. Rugotzke;  
M. Ayers; K. Bechtel; Mrs. Bennett.
- Row 2: P. Thompson; M. Reetz; V. McCord; S. Zook; J. Livermore;  
R. Shong; M. Reineke; W. Schwoch; D. Rucks; B. Zebarth;  
K. Bartlett; S. Scott; G. Schedler.
- Row 1: W. Kuckenbecker; H. Cole; J. Moland; J. Ziehr; J. Solie;  
M. Rahl; D. Shong; R. Scott; F. Berry; L. Rucks; D. Olson;  
M. Anderson.



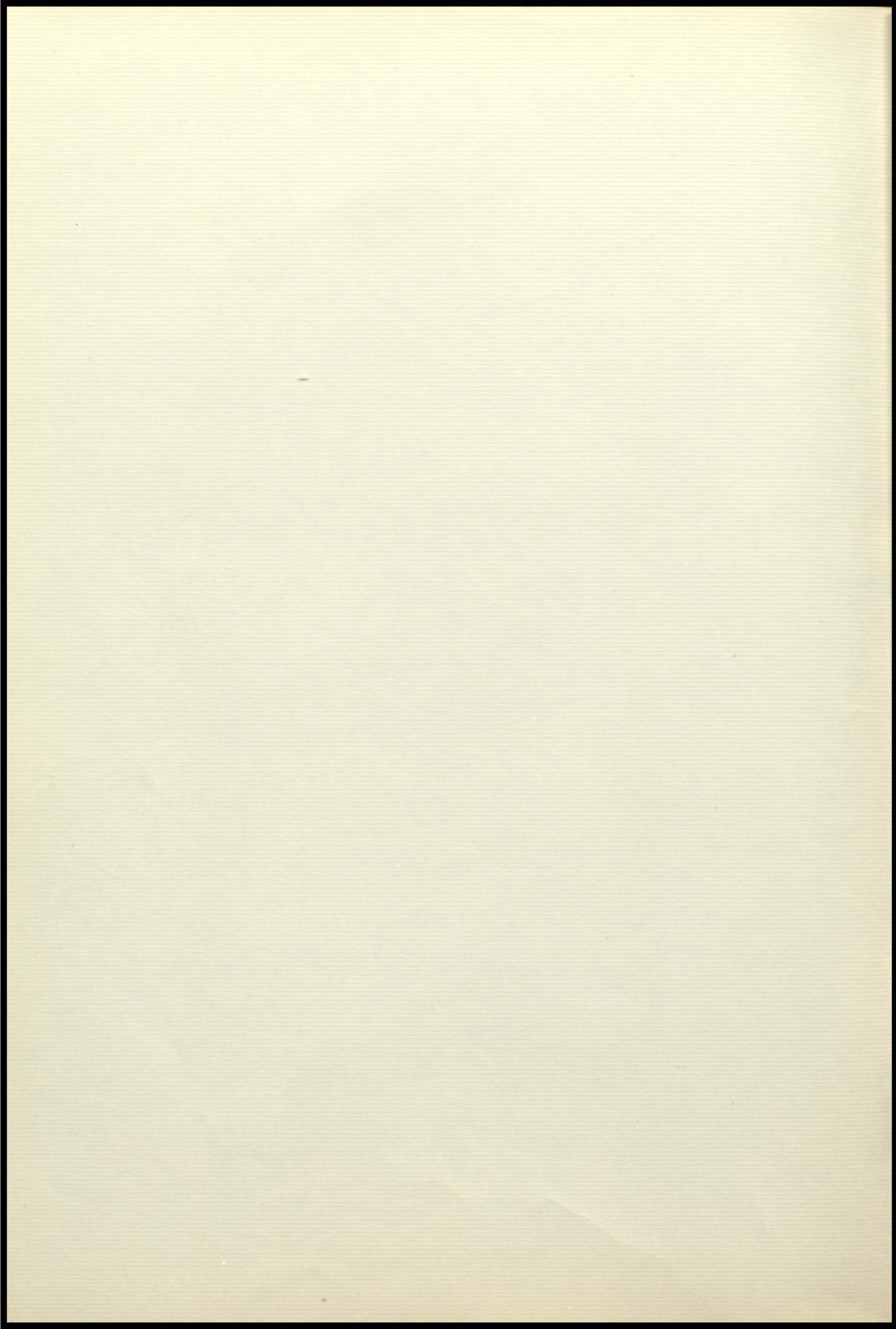







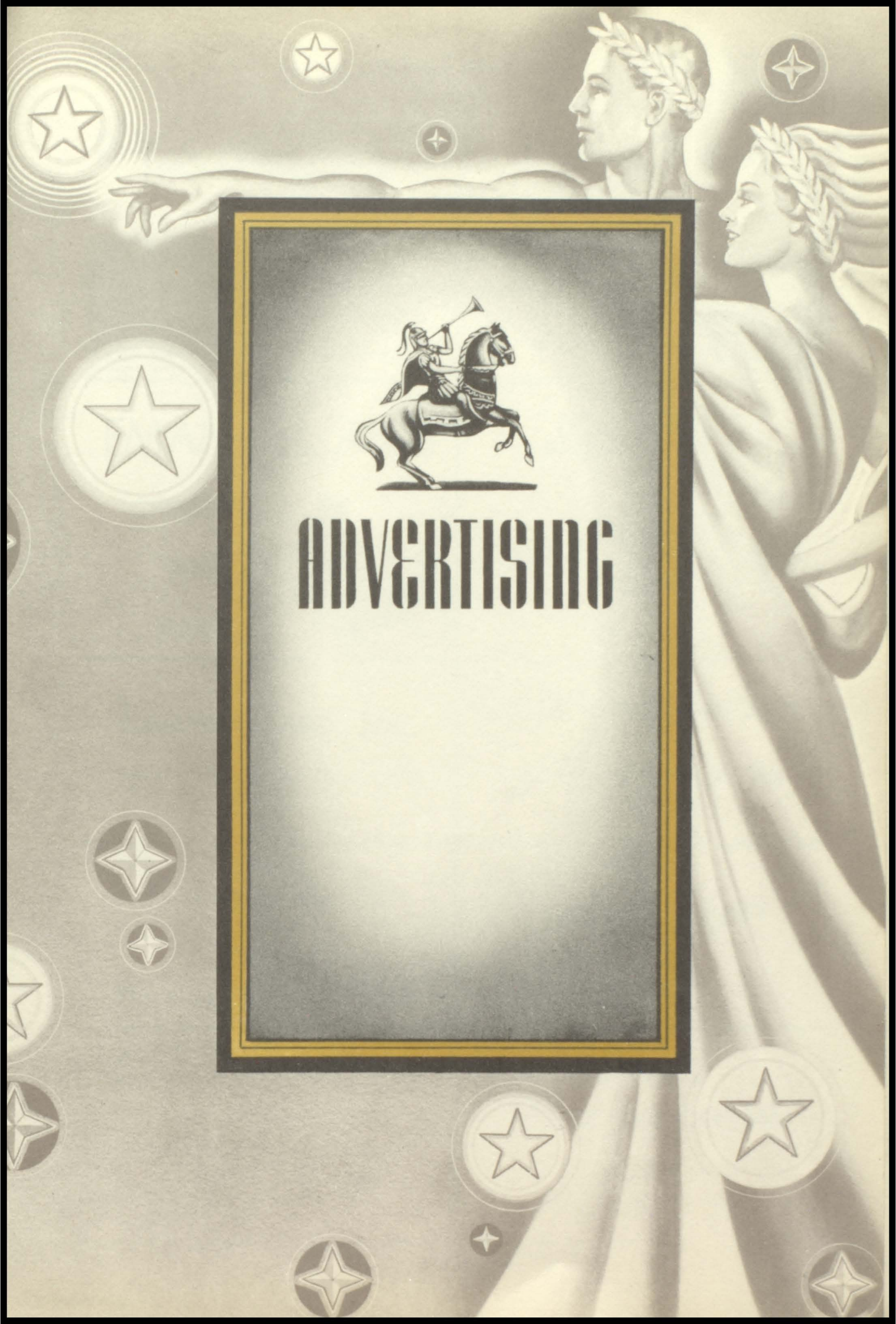

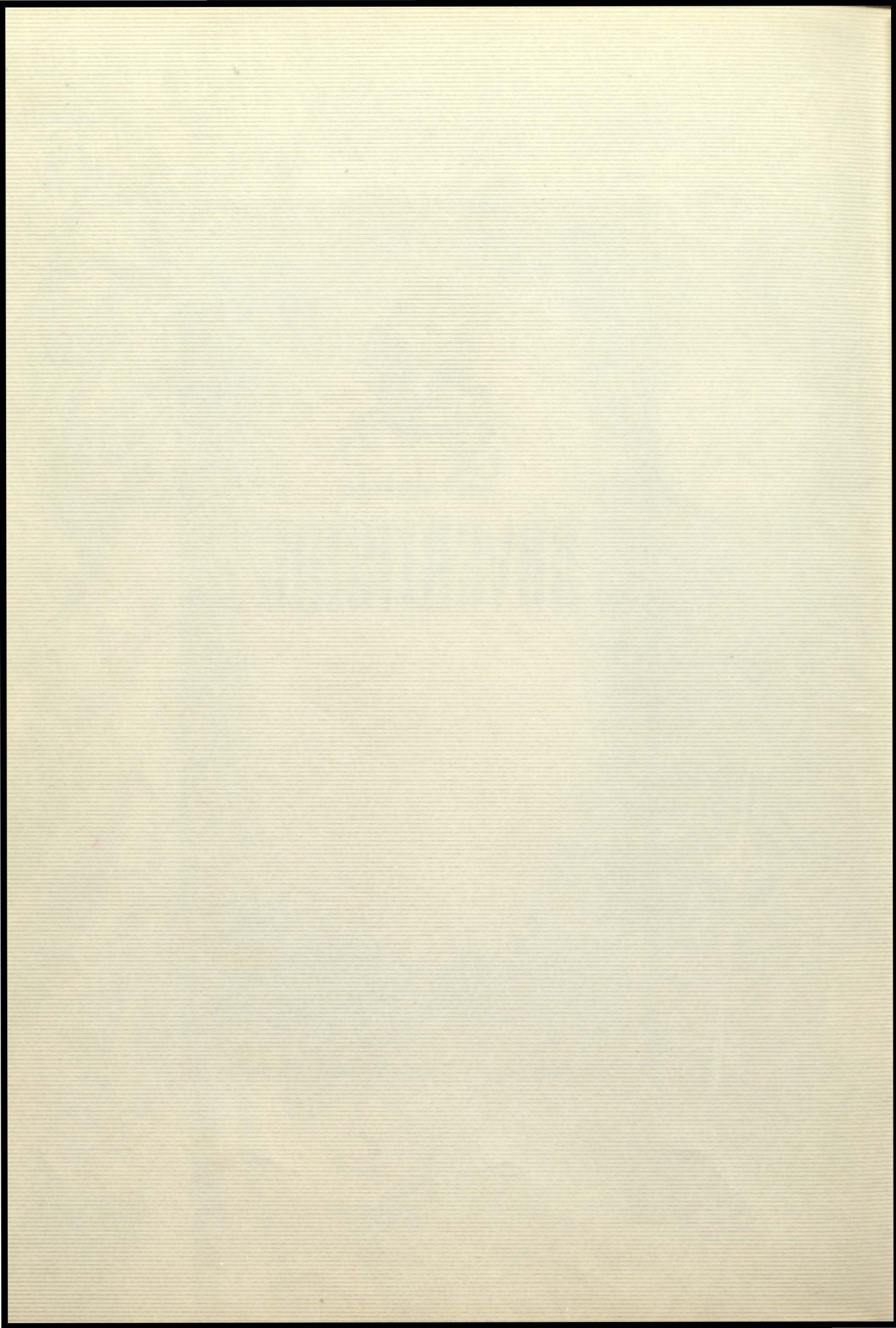
# ADVERTISING





 THODE HARDWARE 



  
 FURNITURE  
 APPLIANCES  
 BOTTLE GAS

AUGUSTA THEATER

A HARLY  
 CONGRATULATIONS  
 TO THE  
 SENIORS



EMANUEL BROS.

GROCERIES  
 AND  
 MEATS



JOSTEN'S

SINCE



1897

CLASS RINGS

LAMPERT YARDS INC.

LUMBER - BUILDING MATERIALS - FUEL

KELLER FURNITURE STORE

SMALL TOWN FURNITURE STORE WITH  
 BIG CITY STOCK

AN AFTER  
 SCHOOL SNACK  
 AT

RICHARD'S DAIRY BAR

LARRY'S  
 STANDARD SERVICE

PHONE 90

EAU CLAIRE COUNTY  
 CONSERVATION LEAGUE  
 INC.

Working today for a better  
 world tomorrow  
 Recording Sec. Les Lowman  
 Phone 24F31

WELKE'S  
 STORE AND LOCKER

MEATS CURED AND SMOKED  
 PHONE 118 F2 FALL CREEK

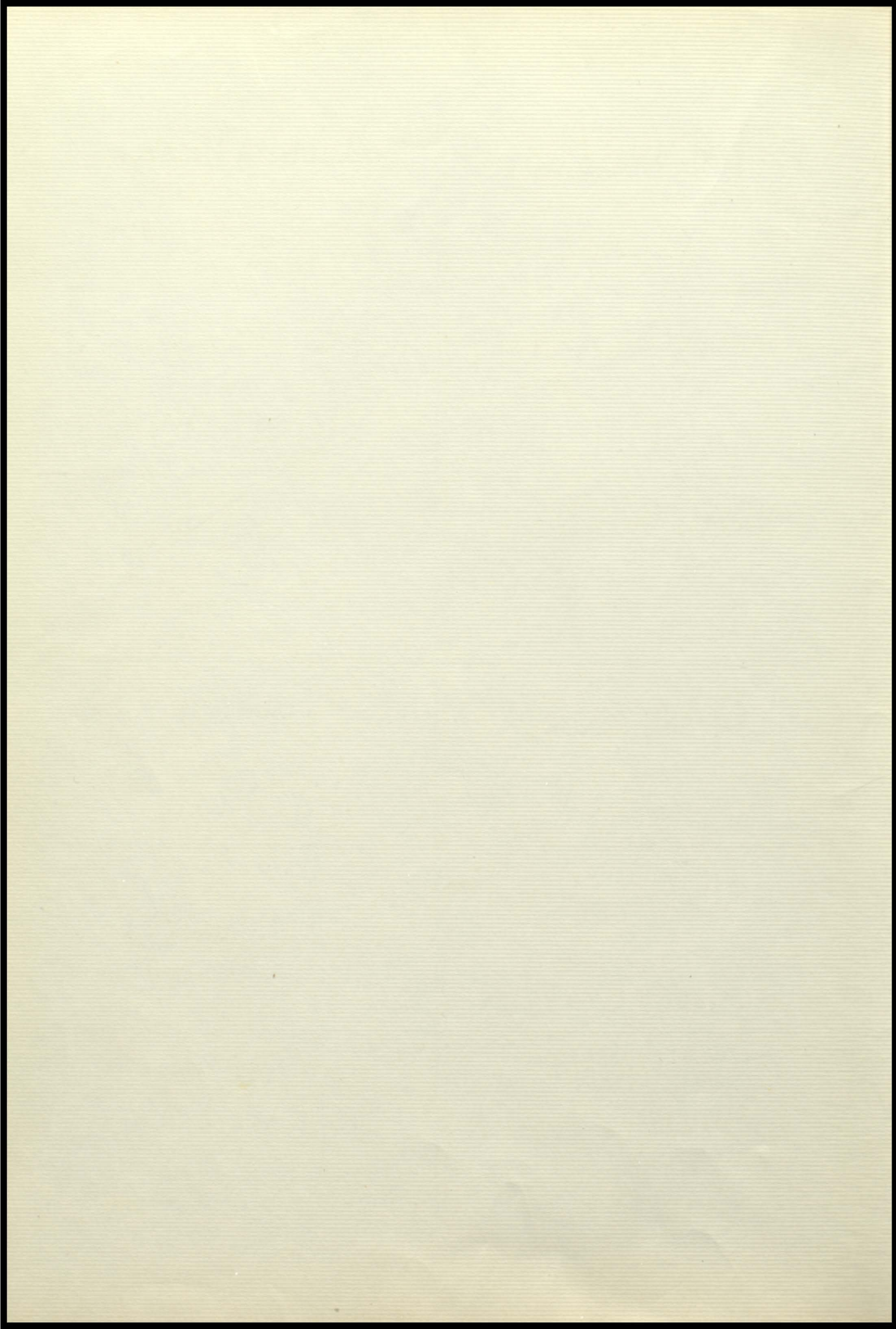

# STRINGERS

AUGUSTA, PHONE 22

SINCE 1923

# AUGUSTA GUERNSEY DAIRY

FULL LINE OF DAIRY PRODUCTS

PHONE 225

# CENTURY DRY CLEANERS

CLEANING, PRESSING, DYEING

PHONE 230

# PEOPLES STATE BANK

# COAST TO COAST

COMPLIMENTS OF THE MARTINEK BROTHERS

PHONE 65

# WEST SIDE GROCERY

GROCERIES - FRUIT - MEAT

PHONE 97R2

# GAMBLES

CORONADO - APPLIANCES - SKELGAS

PHONE 269

# SLIMS TELEVISION BAR

# RIVER INN

STEAKS AND SEAFOOD

PHONE 24F3

# AUGUSTA FLOUR AND FEED CO.

SEEDS - FEEDS - FLOUR - FERTILIZER

QUALITY CHICKS AND CUSTOM HATCHING

# AUGUSTA AUTO COMPANY

CHEVROLET SALES - SERVICE

AUGUSTA, WISCONSIN

# KORTH IGA SUPERMART

EVERY DAY LOW PRICES

PHONE 4

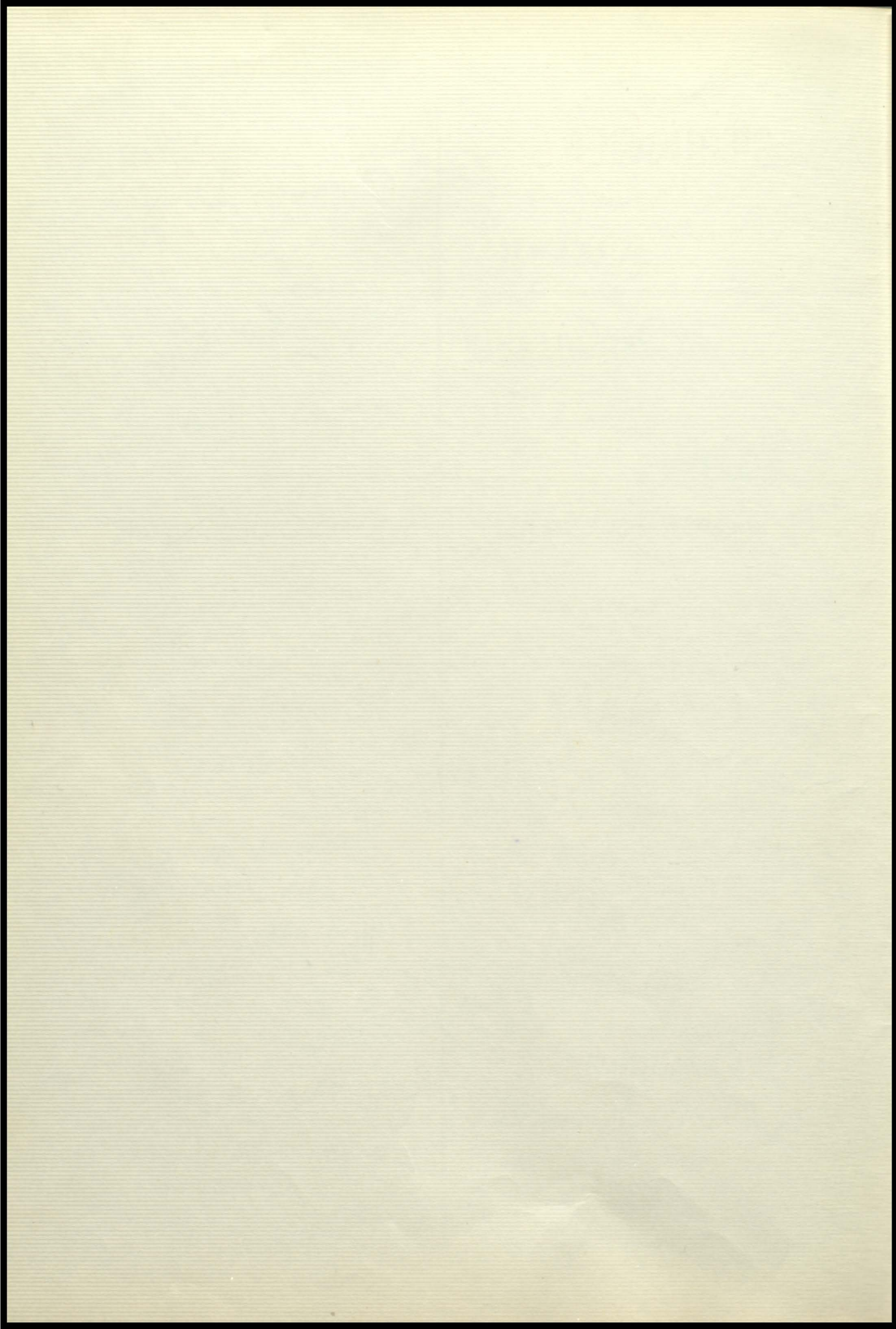

# BILL AND JACK'S TAVERN

IN THE HEART OF THE LOOP

PHONE 17

# STRADER'S FAMILY PHONE 14 CLOTHING

CLOTHING FOR THE ENTIRE FAMILY

## JERRY RANDALL

DEALER IN LIVESTOCK

PHONE 149J - AUGUSTA, WISCONSIN

COMPLIMENTS OF

SWARTZ'S SHELL SERVICE

W. B. METZ

"OLD LINE LIFE INSURANCE"

FALL CREEK MERCANTILE CO.

"WE HAVE EVERYTHING"

AUGUSTA BAKERY

PHONE 260

DRUNG'S CITY SERVICE

A. AND W. ROOTBEER STAND

YOUNG'S BARBER SHOP

KUEHL SINCLAIR STATION

FARMERS BAR

JOHN ROBERTS

WRIGHT'S STANDARD SERVICE

HIXTON EGG CO.

DEAN BALLIET

BJERKE'S PHARMACY

RIVER VIEW STORE

OSBORN RADIO TOWER

JOHN SEXTON AND CO.

MANUFACTURING WHOLESALE GROCERS

C. E. SEIF AND SONS

INTERNATIONAL HARVESTER DEALER

BLUE BIRD CAFE

"WE SERVE GOOD FOOD"

UNION

FAIRCHILD, AUGUSTA, AND FALL CREEK

COLBY'S DRUG STORE

A FRIEND

BETTER DAIRIES

RICK AGENCY

GREEN LANTERN

COLE'S STATION

SCHNEIDER'S IMPLEMENT SHOP

BELL TELEPHONE CO.

OSSEO BOWLING CLUB

WALTER MOTORS

ZEBARTH SERVICE STATION



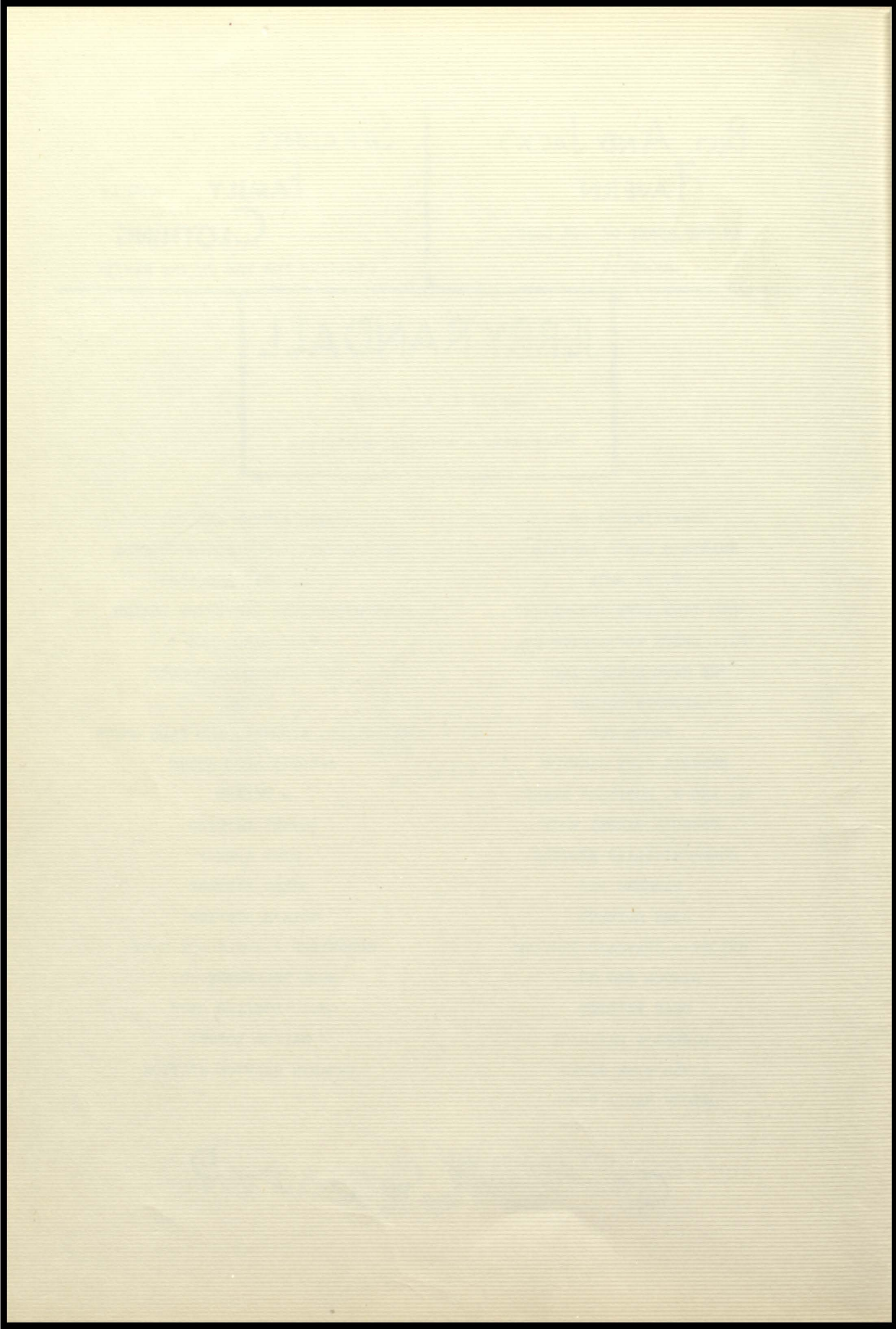



# AUTOGRAPHS

OUR YEARBOOK  
WAS SUPPLIED  
BY THE  
INTER-COLLEGIATE PRESS  
KANSAS CITY



DIPLOMAS  
ANNOUNCEMENTS  
CAPS AND GOWNS

*Manufacturers Exclusively  
to the  
Schools of America  
Our 41st year*

YEARBOOKS  
PERSONAL CARDS  
TREASURY OF WISDOM

STATIONERY

