

# Seventy Four

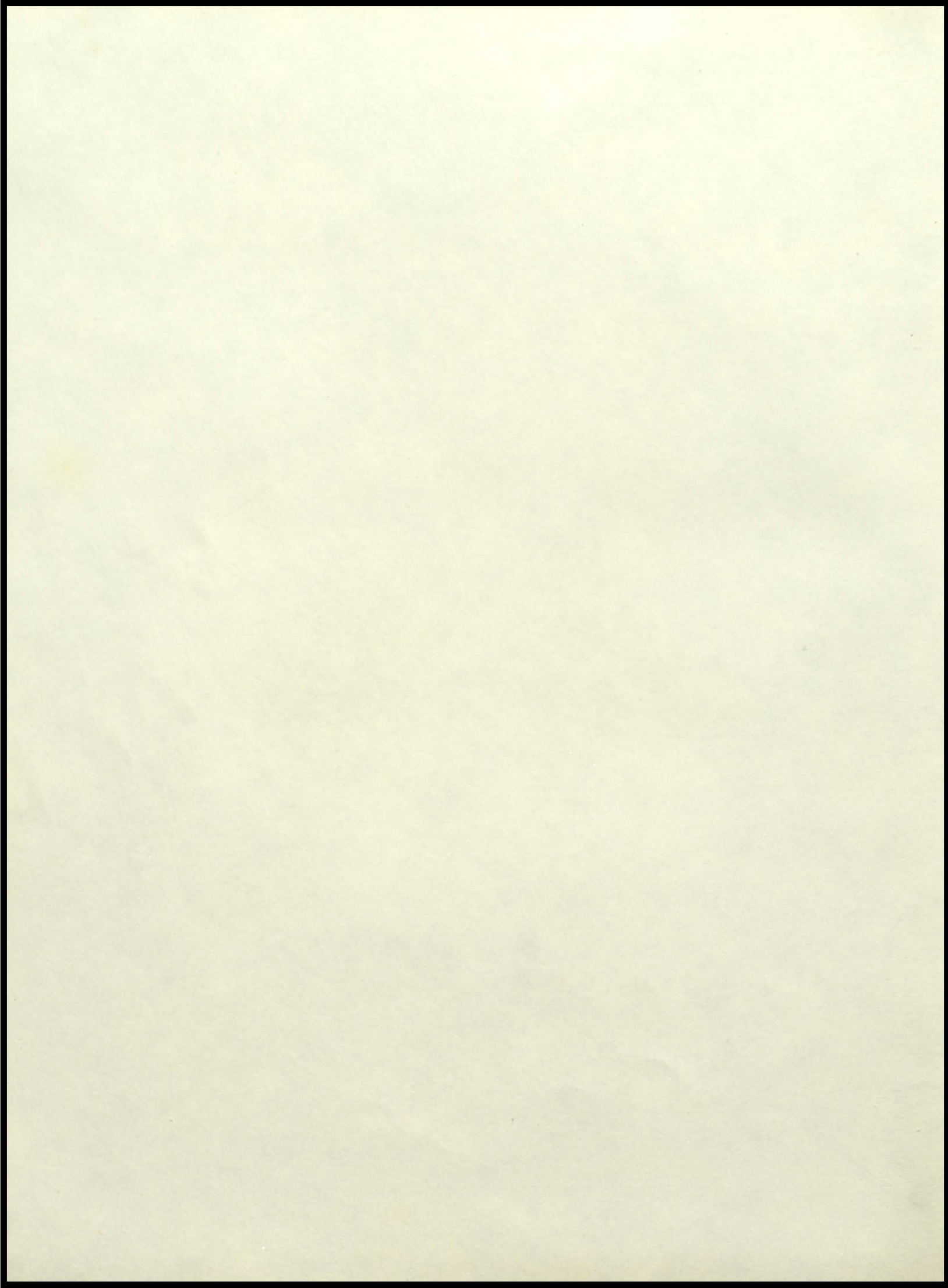







# HOPES

The future; an infinite expanse of opportunity. We are now at the stage in life when decisions concerning our future must be made. We must now choose the paths with which to reach our goals.

But the future is not without challenge. We are now faced with problems that past generations have not known. Problems which may affect the destiny of mankind itself. The energy and vigor with which we meet these problems will affect our future as well as those that have gone before us and those yet to come. We must work hard to make the world a better place to live.

But above all, we must learn to live together, to share what we have, and at times sacrifice what we do not have to make the future bright and promising for everyone.

Rod Brunzlick

People  
Living together day to day  
Learning from each other many things  
Friends

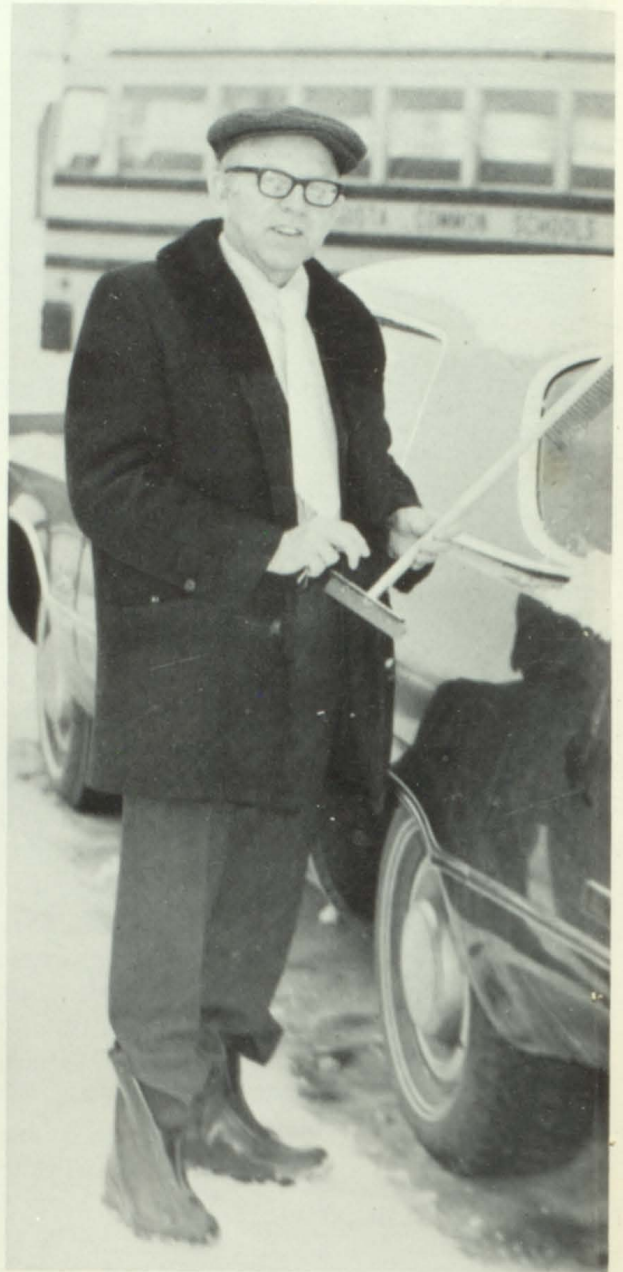







Life  
In all its many ways  
Things to see and do and learn  
Living

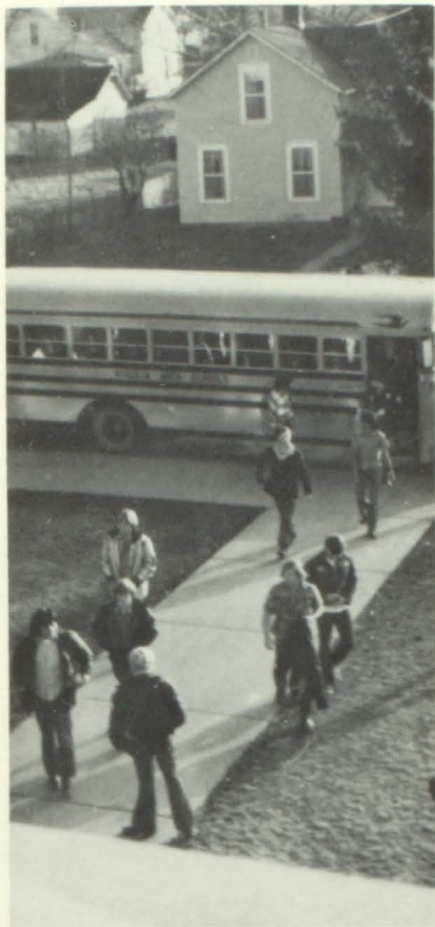



## IN MEMORIAM

Ione Herrell was born on November 17, 1913. She died, after an extended illness, on March 20, 1973.

Mrs. Herrell taught in Augusta for fifteen years. She instilled in her students a positive attitude toward learning and toward life.

Life has loveliness to sell,  
All beautiful and splendid things,  
Blue waves whitened on a cliff,  
Soaring fire that sways and sings,  
And children's faces looking up  
Holding wonder like a cup.

Life has loveliness to sell,  
Music like a curve of gold,  
Scent of pine trees in the rain  
Eyes that love you, arms that hold,  
And for your spirit's still delight,  
Holy thoughts that star the night.

Spend all you have for loveliness,  
Buy it and never count the cost;  
For one white singing hour of peace  
Count many a year of strife well lost,  
And for a breath of ecstasy  
Give all you have been, or could be.

Sarah Teasdale (Barter)

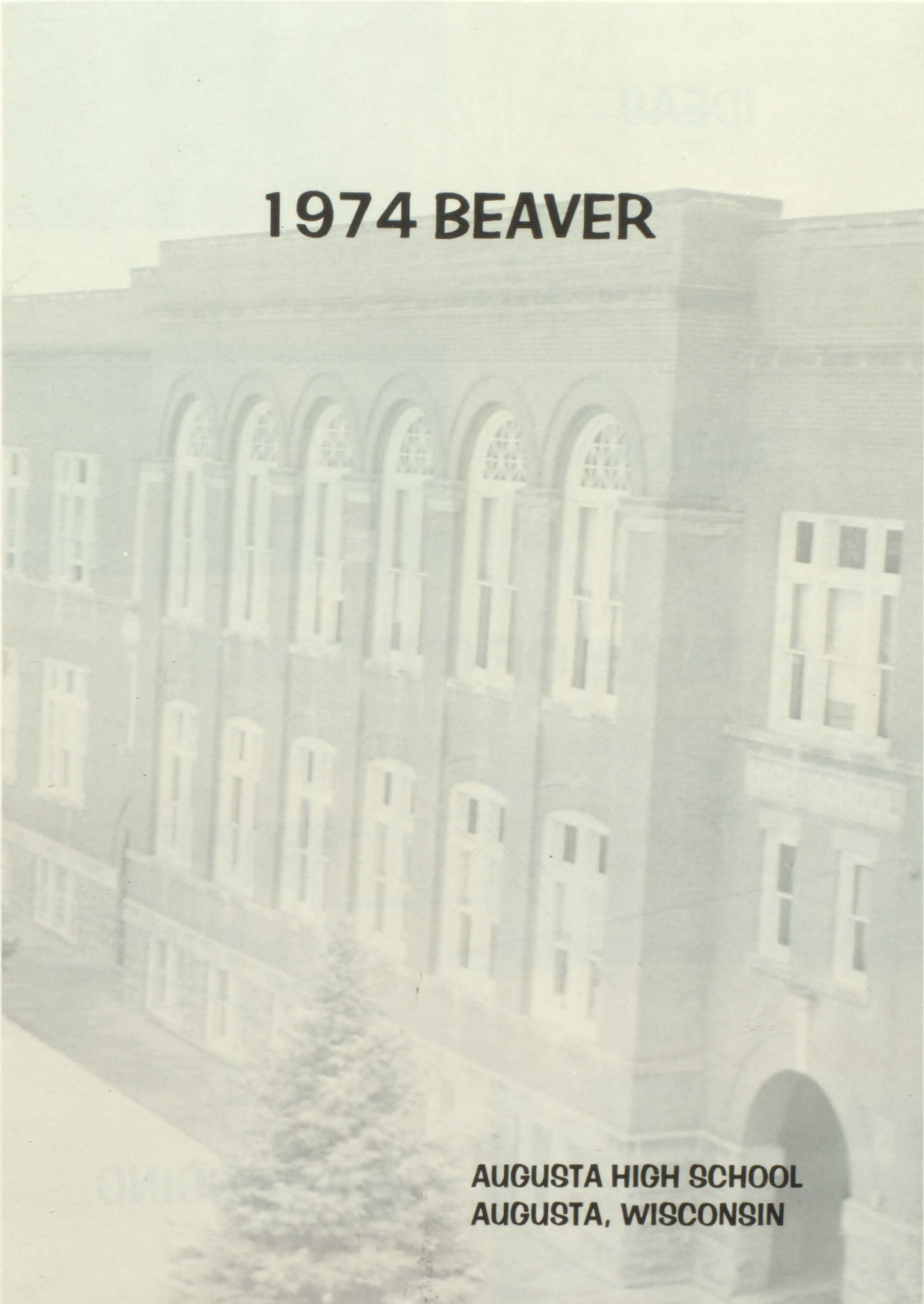

# 1974 BEAVER

AUGUSTA HIGH SCHOOL  
AUGUSTA, WISCONSIN

# IDEAS

Page 9



# ACTION

Page 25



# TABLE OF CONTENTS



# PEOPLE

Page 65



# ADVERTISING

Page 87

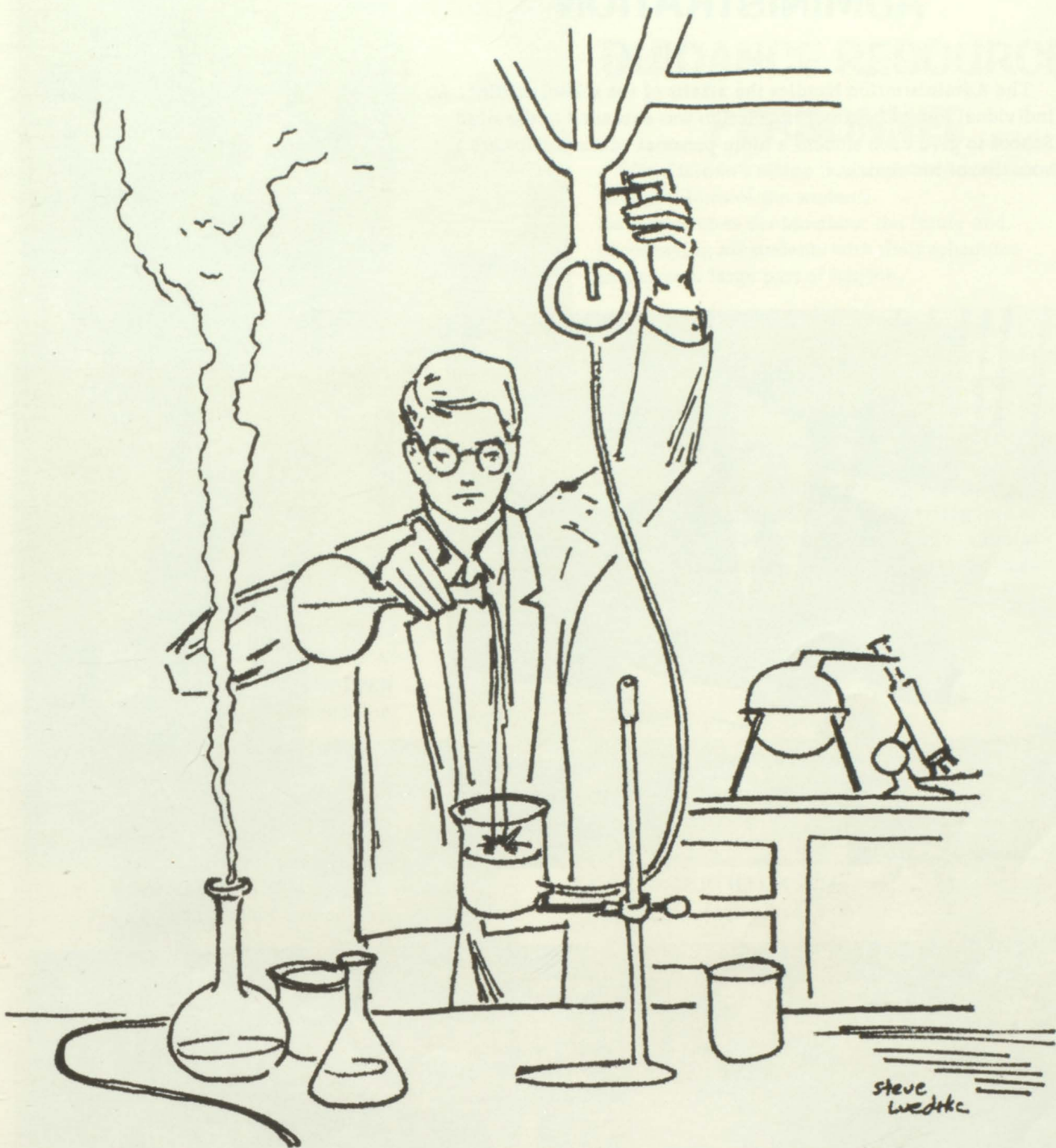

# Ideas

# ADMINISTRATION

The Administration handles the affairs of the school district. An individualized program of instruction was extended to the High School to give each student a more personal education toward the vocation of his choice.



MR. ALLEN OLSON  
Principal



MR. JAMES LARSON  
Superintendent



SCHOOL BOARD MEMBERS: Mr. Martin Thode, Mr. George Stanek, Mr. Arnold Sudbrink, Mr. Bruce Karolus, Mr. Galen Smith.



**MRS. RUTH HARDEN**  
Guidance Counselor

## **GUIDANCE RESOURCE PERSONNEL**

Mrs. Harden's office is always busy as she deals with problems of the students.

Helping seniors decide about the future and encouraging all students with their schedules makes up a large part of her job.

Mrs. Bugher has the responsibility of taking care of the library. Ordering new material and keeping the present resources in good condition keep her busy. Her helpfulness is appreciated when information is needed.

Mr. Blinkman heads up the capstone courses for seniors. Organizing the classes between five area schools takes a lot of time and energy. Careful planning is necessary to keep things under control.



**MRS. KATHRYN BUGHER**  
Librarian



**MR. NEAL BLINKMAN**  
Vocational Coordinator



## ENGLISH DEPARTMENT

MRS. DONA WILSON

Language 8

English 9

Nonfiction Reading

MRS. BARBARA NELSON

Language 7

MRS. MARY PALM

English 9

Basic Communications

Speech I and II

Drama

Poetry and Music

MRS. YVONNE SILVERNAIL

American Literature

English Literature

Shakespeare

Mass Media

Contemporary Novel

Greek Mythology

MR. ROGER TLUSTY

Language 8

General Reading

Individual Reading

The English Department offered a variety of semester courses this year - everything from reading new novels to giving speeches. Learning to express yourself in writing and speaking is an important part of the curriculum.

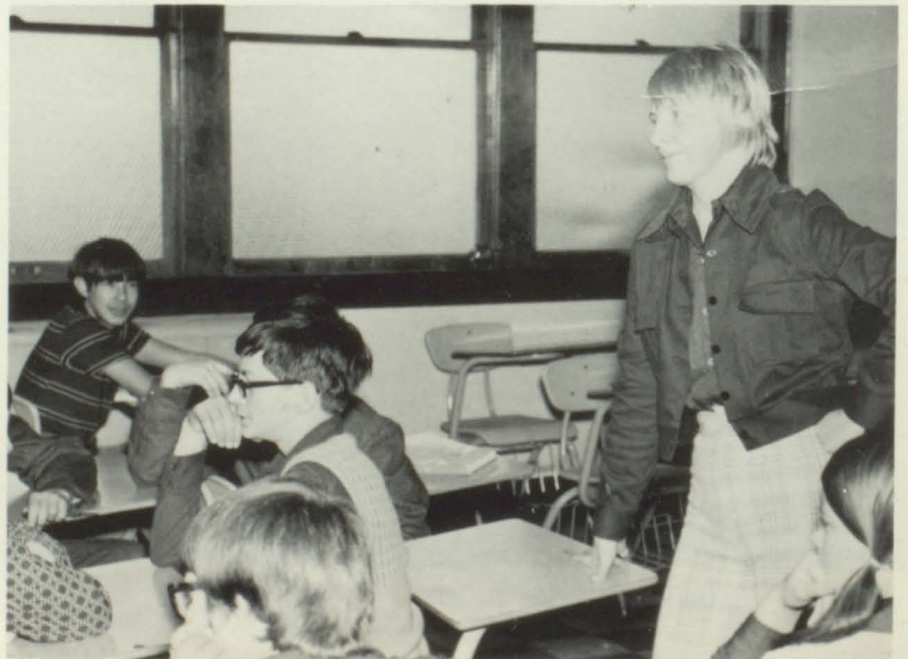





## HISTORY DEPARTMENT

MR. RICHARD ANDERSON

U. S. History

MR. TOM FITZSIMONS

World History II

American Problems

MR. ROGER TLUSTY

Sociology

Minorities

Psychology II

MRS. ELSIE SMILEY

Psychology I

MR. TOM CROWE

Geography 7

World History 8

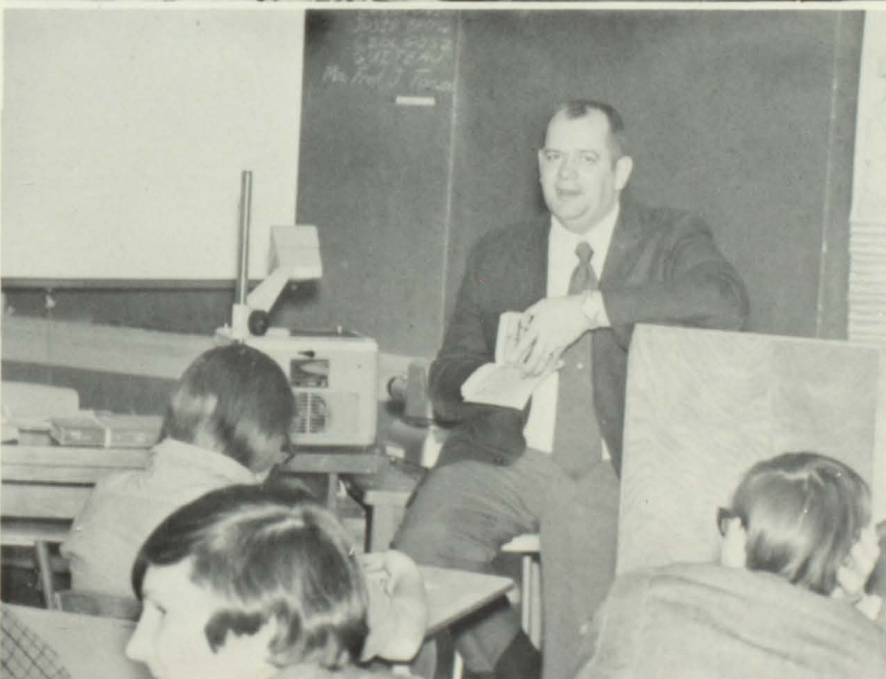

Learning about the development of our world and nation takes place in the History Department. Studying about the present-day problems of our society helps us to become better prepared for the future.



## SCIENCE DEPARTMENT

MR. DAVID JACOBSON

Chemistry

Physics

Basic Physics

MRS. LYNDA OSBORN

Science 7

Science 8

MRS. LUCILLE GRANROS

Biology I and II

Ecology

Human Physiology

MRS. ELSIE SMILEY

Health

MR. NORMAN HOYME

Basic Chemistry



Living organisms and the worlds they live in are studied in the Science Department. Also included in the curriculum are the study of matter and energy. Much laboratory work is done to make the learning more real.

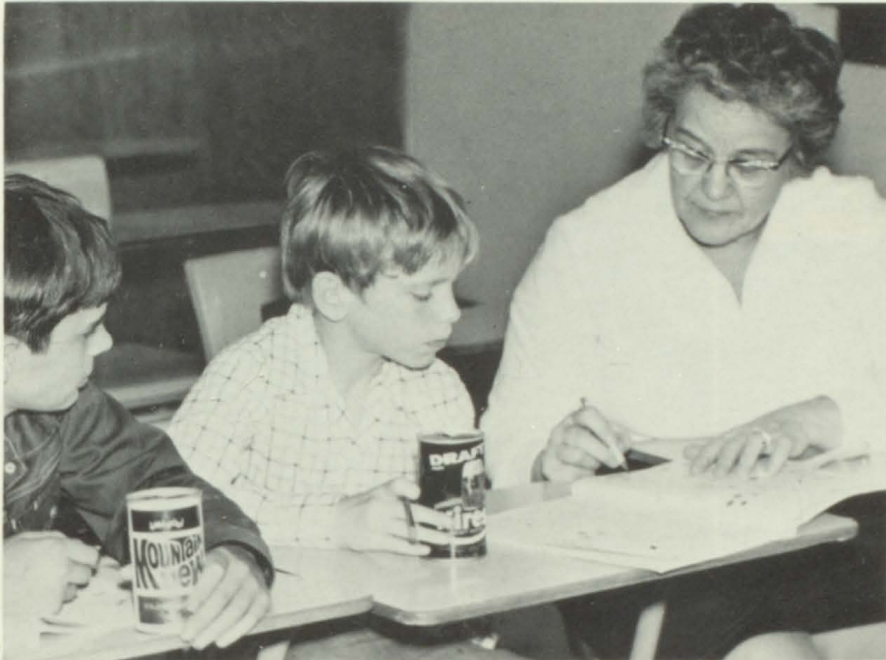
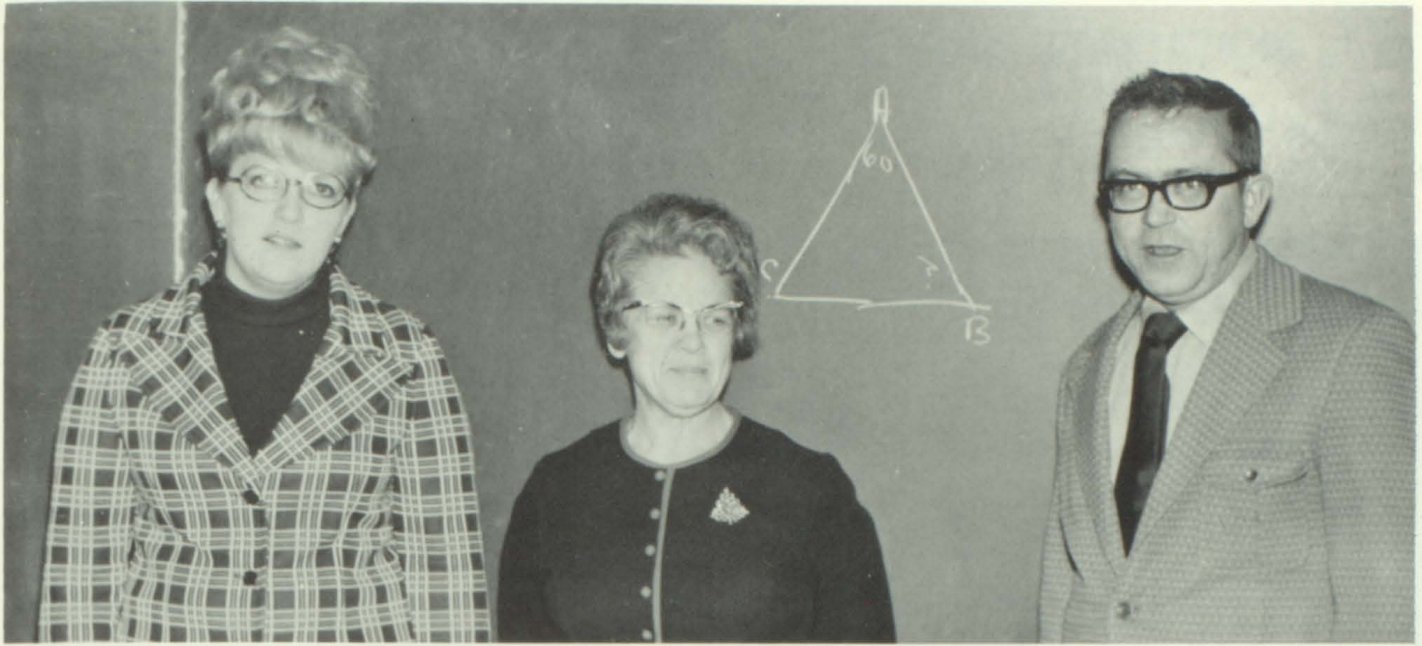

## MATH DEPARTMENT

MRS. ELSIE SMILEY

Math 8

Algebra II

MR. ROBERTA HARRIMAN

Math 7

Algebra IA

Consumer Math

Special Math

MR. DAVID JACOBSON

Algebra I

Geometry

Pre-Calculus

The Math Department stresses learning to work with figures. Everything from the basics of math to pre-calculus is taught. Geometric proofs and algebraic equations require a lot of thought sometimes.

## ART

Mr. Gary Thorson is the instructor for Art Class. Creativity is the word that counts here.



## BAND

Mrs. Alice Young directs the Junior and Senior bands. Playing for sports events and marching in the parade are highlights of the band.



## CHOIR

Mr. Gerald Way is the conductor of the Junior and Senior choirs. He also teaches music History and Theory to interested students.





## SPECIAL EDUCATION

Mr. Lauren Books leads his nine Special Education Students in a variety of projects intended to meet their individual needs.



## GIRLS PHYSICAL EDUCATION

Mrs. Larea Diehl is the instructor for Girls Physical Education. Individual and team activities are used to help the girls get their daily exercise.

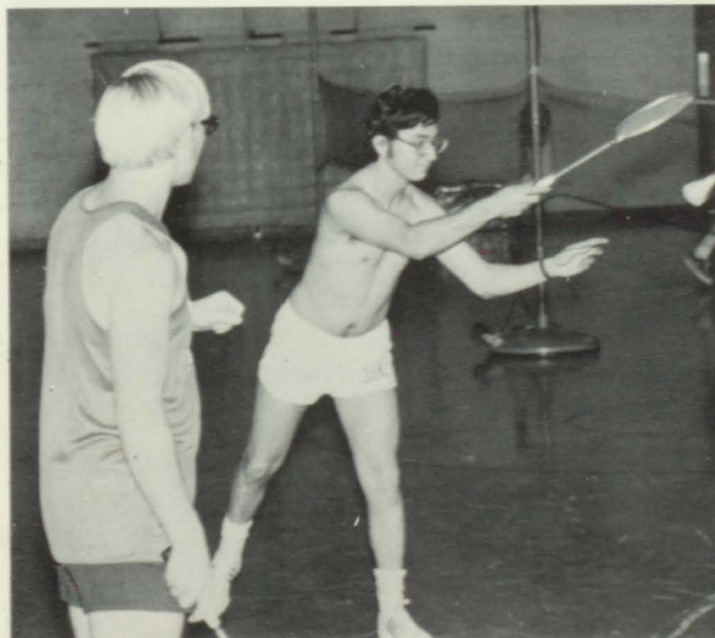

## BOYS PHYSICAL EDUCATION

Boys Physical Education classes are taught by Mr. James Osborn. A variety of sports and skills help keep the boys physically fit.



# BUSINESS EDUCATION

Mrs. Juanita Buchholz is the instructor of skills from the business world. Her curriculum includes: Introduction to Business, Typing, Shorthand, Recordkeeping, and Office Practice.



# HOME ECONOMICS

Mrs. Juanita Rosenberg teaches classes which prepare students for managing a household. These classes include: Home Economics 8, Foods, Child Development, Consumer Education, Clothing and Textiles, Interior Design, and Family Relations.



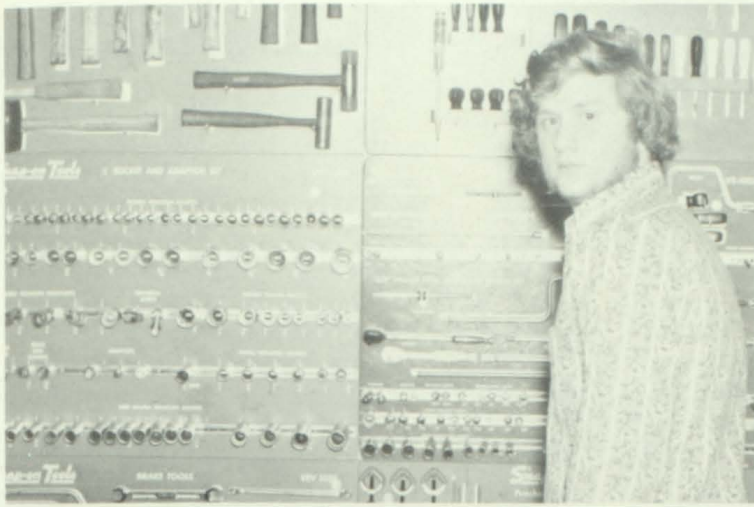

## INDUSTRIAL ARTS

Mr. David Rybak is the instructor for Industrial Arts. Junior High Industrial Arts, American Industry, and Pre-Building Trades give much background information as students prepare construction projects.



## AGRICULTURE

The Agriculture classes are taught by Mr. David Gavin. These classes include: Animal Selection, Soils and Natural Resources, Farm Machinery, Agriculture 9, and Agriculture Economics. This instruction is important for students interested in farming.



## DRIVERS EDUCATION

Mr. Norman Hoyme has the job of teaching Drivers Education. Classroom and Behind-the-Wheel training help prepare students for their positions on our nation's highways.



## CAPSTONE COURSES

### HEALTH OCCUPATIONS

The Health Occupations course, held at Altoona, provides a good background for students interested in the health field. Classroom instruction includes information on diseases, nutrition, and anatomy. Skills such as taking temperature, blood pressure, and giving first-aid are also taught.

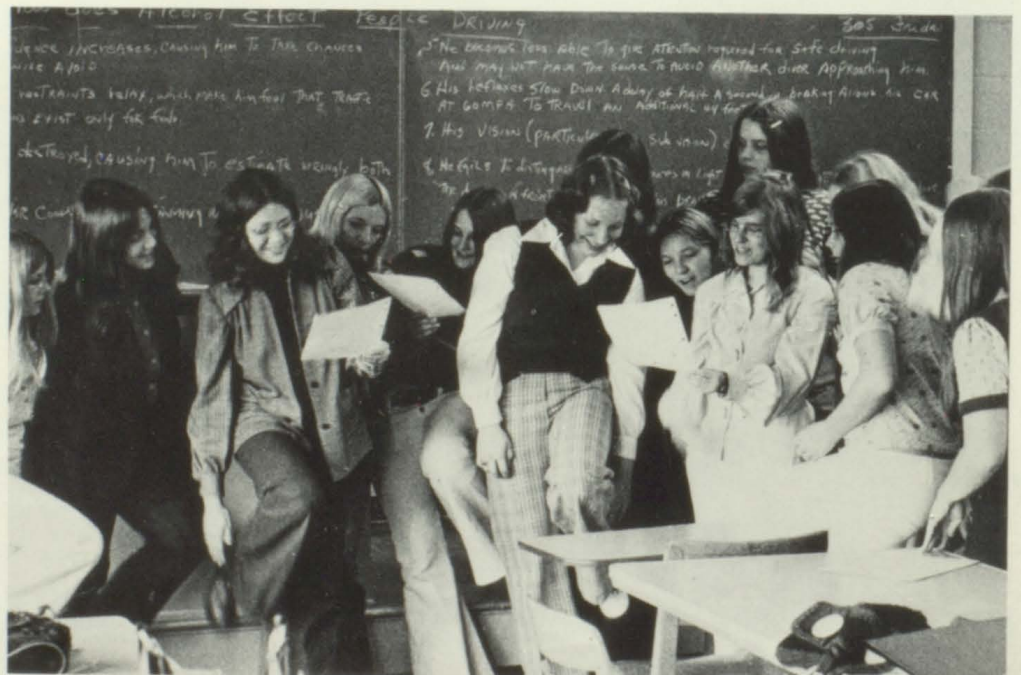





## FOOD SERVICES

The Food Services class is taught at Osseo. This course provides instruction in the preparation of food on a quantity basis. Sanitation, meal planning, food selection, and equipment care and selection are studied.



## AUTO MECHANICS

The Auto Mechanics course, held in Augusta, includes working on the mechanical components of the auto - the engine, ignition, differential, and exhaust. Special attention is placed on tune-up and brakes.

## SECRETARIAL PRACTICE

The Secretarial Practice course, also in Altoona, offers instruction in office skills. This includes typing, taking transcription, answering the business telephone, using calculators, writing business letters, and cutting stencils. Students also receive instruction in the art of "getting along with people."

## BUILDING TRADES

The Building Trades course held at Osseo, is designed to provide technical information combined with work experience in light frame construction. Skill in the use of hand and portable power tools, the framing square, measuring, and other related layout tools is also stressed.

# SCHOOL HELP

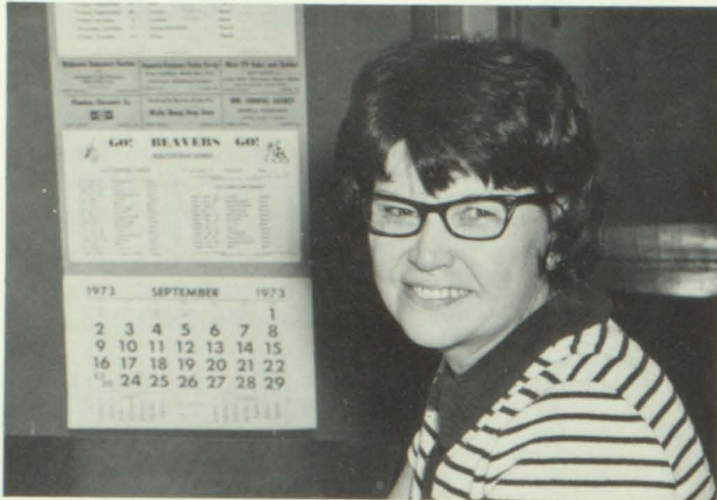

OFFICE SECRETARY  
Mrs. Lola Englesby



OFFICE SECRETARY  
Mrs. Peggy Kohls



JANITOR  
Mr. Allie Zank



JANITOR  
Mr. Carl Schmidt

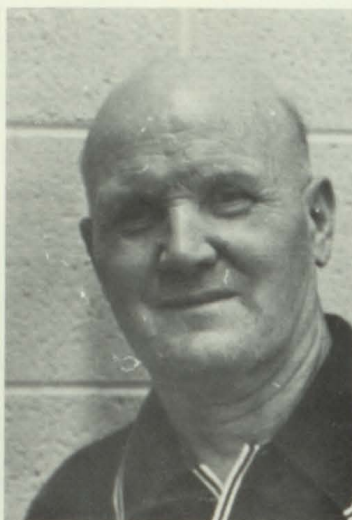

JANITOR  
Mr. Lyle Larson

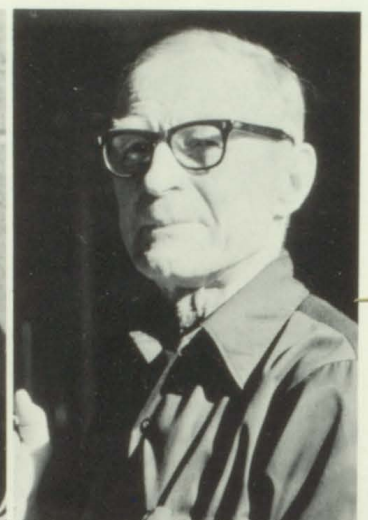

JANITOR  
Mr. Everett Rickard



KITCHEN HELP

J. Grunewald, J. Pettis, Mrs. Stella Rahl, S. Hagedorn, Mrs. Marie Troxel, Mrs. Jean Shong.

# SCHOOL LIFE

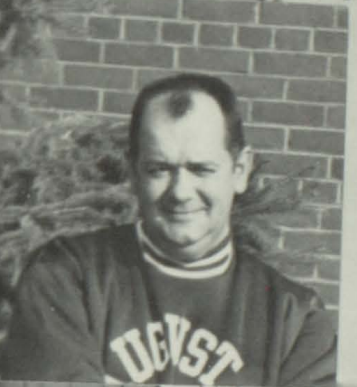
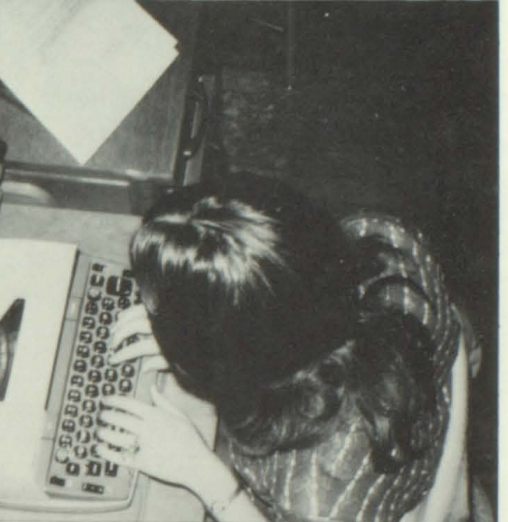

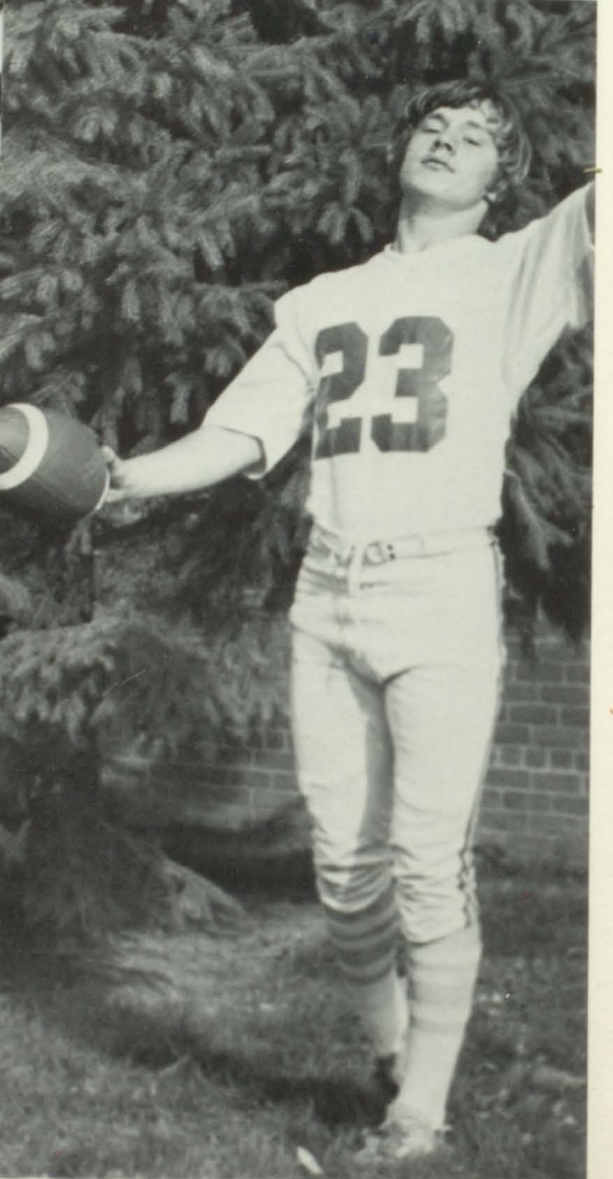

# Action

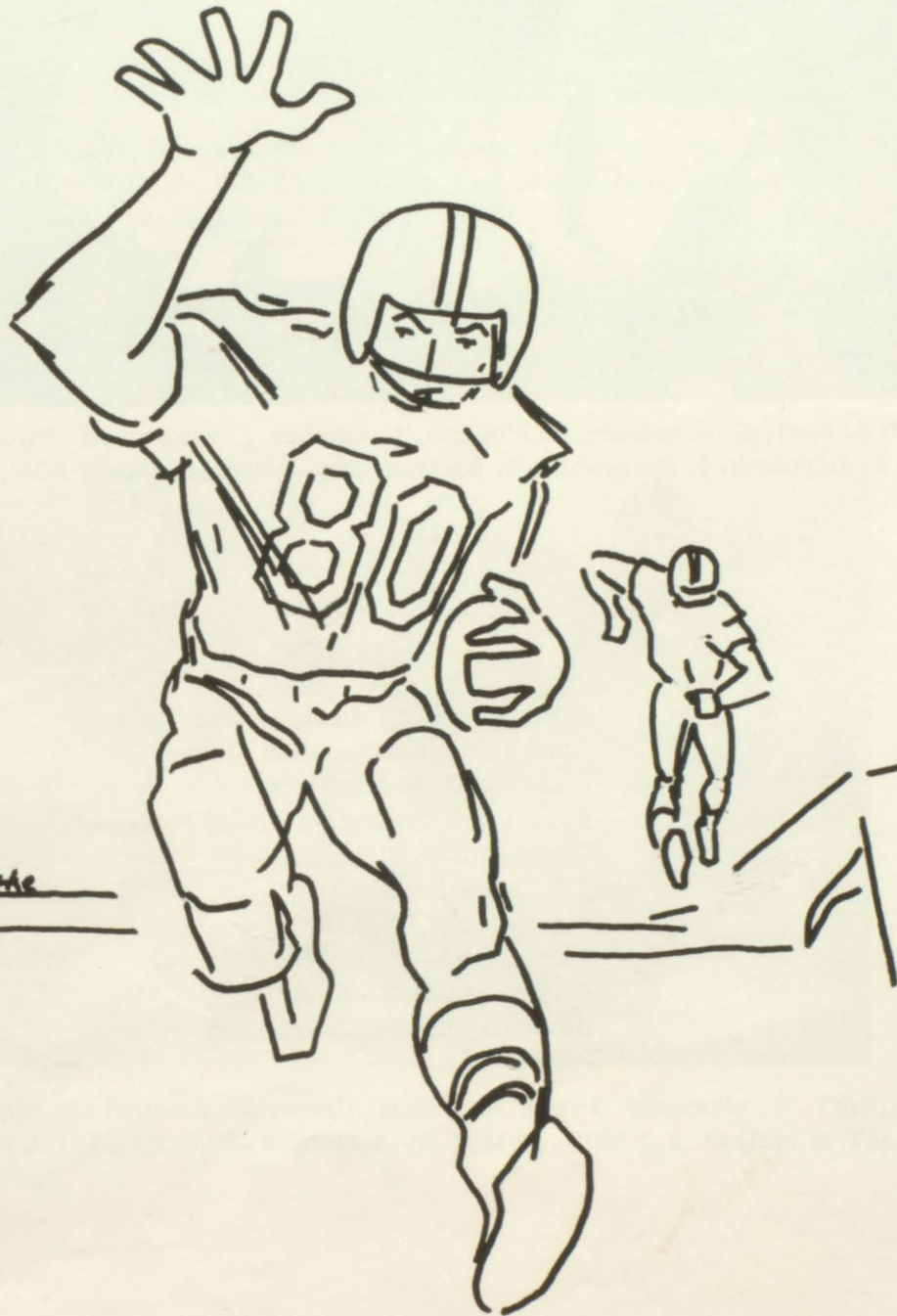

Steve Luedtke

# 1974 "BEAVER" STAFF



BACK ROW: S. Burri, C. Schneider, L. Richards, L. Ginther, J. Feldman, J. Pettis. ROW 2: B. Taschner, K. Dickinsen, S. Hagedorn, J. Grunewald, S. Rouleau, Mrs. Buchholz. FRONT ROW: S. Luedtke, H. Horel.

## STAFF

Editor-in-Chief - Steve Luedtke  
Clubs and Activities - Lori Ginther  
Classes - Cindy Schneider  
Faculty and Curriculum - Jenny Feldman  
Sports - Kevin Dickinsen  
Art - Steve Luedtke  
Typing - Lori Richards  
Photography - Harvey Horel  
Business Manager - Susan Burri  
Advisor - Mrs. Buchholz

## TOMORROW'S INTELLECTS

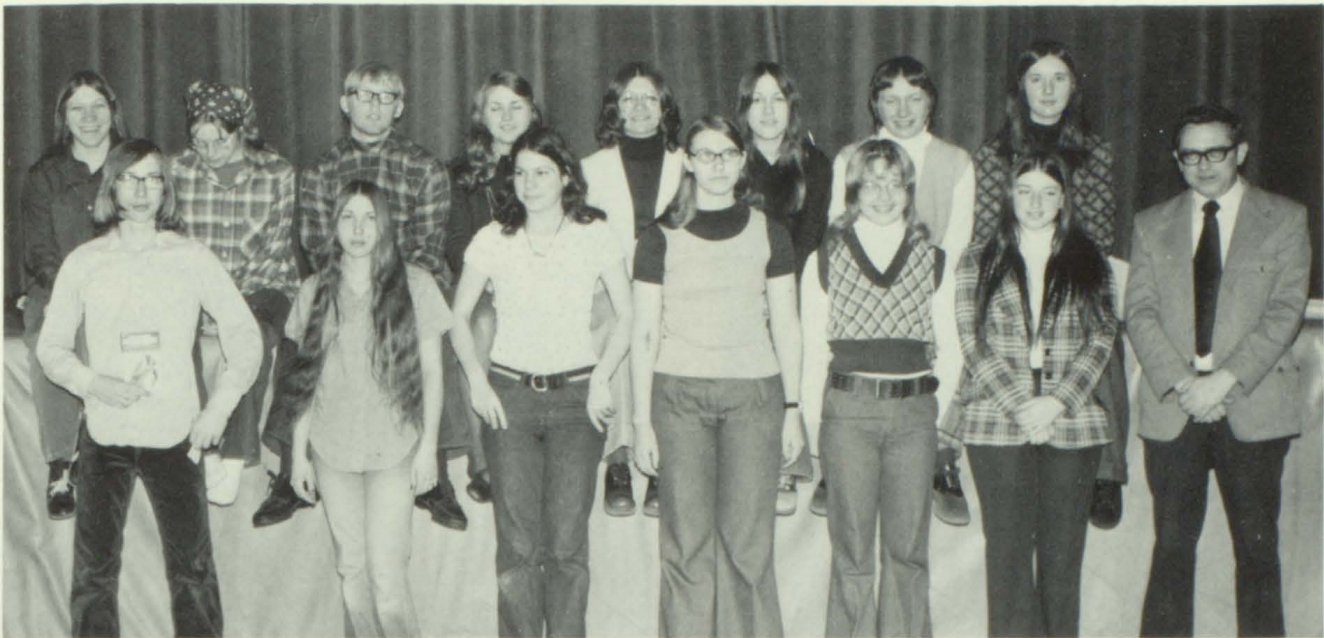

N  
H  
S

ROW 1: S. Luedtke, A. Smith, C. Harden, A. Hoffman, S. Johnson, K. LeMere, Mr. Jacobson. ROW 2: C. Ries, T. Wilkinson, K. Dickinsen, S. Burri, L. Richards, C. Schneider, J. Feldman, L. Harden. NOT PICTURED: L. Ginther, S. Bethke, J. Taylor.

## FORENSICS



ROW 1: C. Mansur, C. Steinke, E. Pettis, S. Silvermail. ROW 2: C. Ries, P. Rupprecht, A. Taylor, N. Gerike, S. Johnson. ROW 3: J. Feldman, C. Schneider, M. LeMere. ROW 4: L. Coffey, B. Tschner, K. Dickinsen, B. Anibas.

# HOMECOMING ATTENDANTS

The Pep Club didn't have a theme for this year's Homecoming, but they did sponsor a successful dance featuring the music of "Country Thunder."

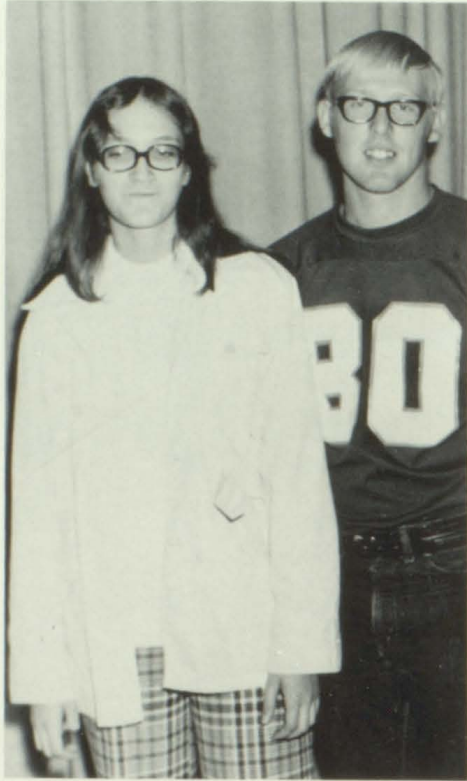

SENIORS  
Kevin Dickensen Cindy Holler



THE KING AND QUEEN  
Gary Knuth Rosemary Knuth



JUNIORS  
Terry Wilkinson Joe Wegner



SOPHOMORES  
Todd Horel Wendy Wilkinsen



FRESHMEN  
Matt Gabler Sue Silvernail



# 26-0 TELLS THE STORY OF HOMECOMING '73



My tongue is stuck!



Gee whiz guys, can't I play?



It's a bird. . . .



K. Dickinsen, Mr. Jacobson, T. Horel, D. Lee, P. Wilkom, G. Knuth, G. Ida, C. Schneider, S. Luedtke, A. Smith, D. Hoffman, H. West.

### LIBRARY COUNCIL . . . KEEPING THE BOOKS



L. Taylor, A. Hoffman, J. Kunz, D. Marcellis, B. Strauch. BACK ROW  
C. Holler, M. Shong, P. Rupprecht, J. Pettis, A. Taylor, D. Warner, C. Jaenke.

# INTERNATIONAL TRAVELERS!!!



Terry Wilkinson, Cindy Harden, Cindy Schneider, Debbie Marcellis, Lori Richards, Mrs. Silvernail, Mrs. Wilson, Lori Ginther, Sandy Bethke, Mrs. Palm. NOT PICTURED: Mariann LeMere, Mrs. Ruth Anderson, Mrs. Dortha Bethke.

At 9:00 p.m. Dec. 29 at Chicago's O'Hare airport, a Pan Am 707 started down the runway carrying thirteen persons from Augusta, and over 200 other high school and college students to historical London, England. The plane landed at London's Heathrow airport at 10:00 a.m. Tour coaches took students and luggage to the "Leinster Towers Hotel" which would be their home for the next nine days.

Activities were planned for every minute of every day including visits to St. Paul's Cathedral, Buckingham Palace, Windsor Castle, Hampton Court, The White Cliffs of Dover, Canterbury, Westminster Abbey, Houses of Parliament, Big Ben, Tower of London, The River Thames, Hyde Park, Madame Trussaud's Wax Museum, Oxford University, Shakespeare's birthplace in Stratford-upon-Avon, the Cutty Sark, and three evening theatre performances.

Everyone learned how to use the underground, hail a cab, and understand some "typically English" dialogue in the days we were abroad. And some strong friendships and minor love affairs were started.

The group landed back in Chicago at 6:00 p.m. Jan. 6 loaded with happy memories, and extremely tired!

The tour was an Educational Tour sponsored by Viterbo College in LaCrosse.

# CAPTURING MOODS OF STUDENT LIFE—PHOTO CLUB



ROW 1: T. Wilkinson, J. Sieg, B. Anibas. ROW 2: Mr. Fitzsimons, N. Gerike, R. Rupprecht, L. Coffey.

The Photo Club is a very young organization just starting to develop and prove its worth to the entire school. Whenever a picture is needed, you can count on them to take it. Even though some people shutter at the sight of themselves on film, there are always plenty of "hams" around when the camera is taken out.

A sample of the members' efforts.



## U RAH RAH . . . PEP CLUB!!!

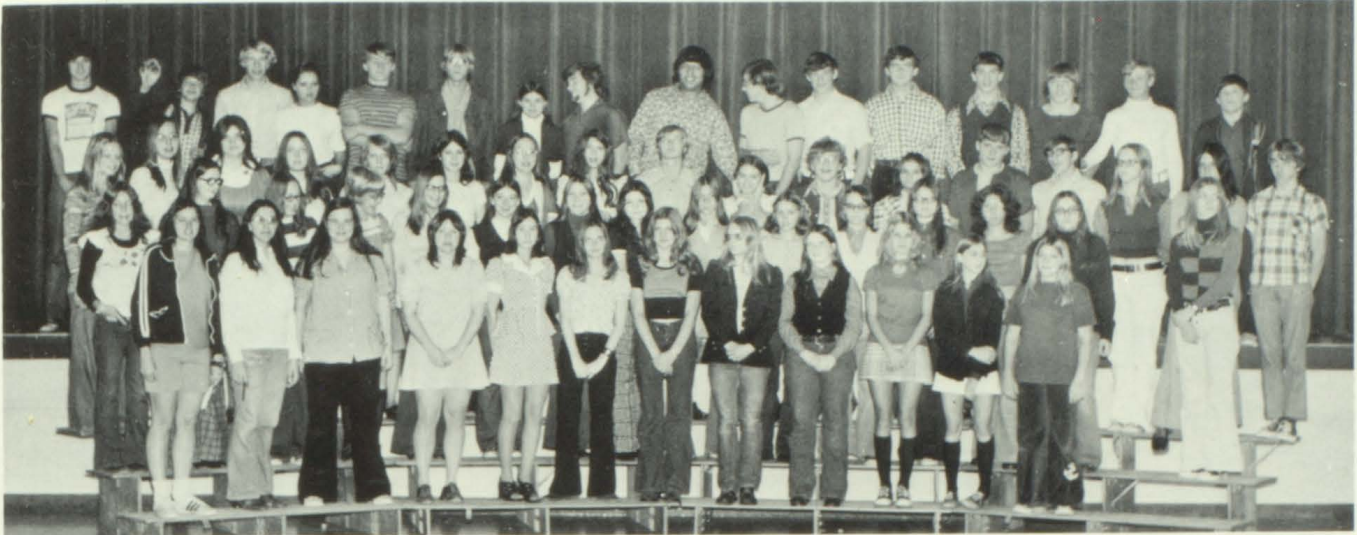

ROW 1: Mrs. Diehl, M. LeMere, G. Lindberg, N. Gerike, B. Strauch, D. Hall, J. Sieg, D. Markham, J. Kunz, A. Mierow, K. Barka, K. Weiss. ROW 2: R. Knuth, J. Clouse, S. Piel, S. Johnson, A. Goss, K. LeMere, C. Ries, S. Bedell, K. Smith, C. Mansur, D. Marcellis, S. Knuth, N. Hicks, S. Hagedorn, J. Sieg. ROW 3: J. Becker, B. Seifert, B. Reetz, L. Klatt, J. Pettis, C. Harden, S. Thode, B. Anibas, J. Berg, S. Skoug, R. Lee, J. Grunewald, K. Grams, K. Smith, D. Gerike, P. Rupprecht, R. Barka. ROW 4: L. Coffey, P. Wilkom, J. Harden, S. Arries, H. Moore, W. Hadorn, C. Nauman, J. Taylor, R. Mal-lory, C. Nelson, D. Lee, J. Wegner, T. Horel, M. Sylvester, D. Kunz, D. Lee.

## GIRLS ATHLETIC ASSOCIATION



ROW 1: L. Klatt, N. Gerike, D. Walker, E. Pettis, J. Hoffman, S. Silvernail, D. Hall. ROW 2: J. Sieg, D. Strauch, S. Arries, S. Bethke, C. Strauch, S. Thode, J. Kunz. ROW 3: T. Doan, D. Hall, C. Sieg, L. Harden, K. Weiss, K. Barka, A. Mierow. ROW 4: Mrs. Diehl, J. Volbrecht, S. Burri, J. Becker, J. Becker, D. Reed, C. Nauman. ROW 5: D. Gerike, P. Rupprecht, C. Cloud, G. Lindberg, S. Piel, T. Wilkinson, C. Ries. ROW 6: S. Hagedorn, J. Grunewald, K. LeMere, S. Johnson, C. Harden.

## DEVELOPING TALENTS . . . JR. CHOIR



ROW 1: M. Wiese, P. Zhe, P. Honadel, B. Schauch, S. Silvermail, A. Knuth, B. Travis, D. Lombardo, C. Hoffman, M. Wilder, T. Turner, K. Marion, J. Markham, J. Loibl, J. Olson, D. Thomas. ROW 2: J. Frase, J. Smith, C. Anibas, D. Smith, J. Berry, J. Berry, C. Hopkins, P. Tomkowiak, A. Karolus, S. Dickinsen, R. Quick, B. Schwoch, S. Petersen, P. Herrick, T. Pettis, M. Weeks, B. Frankenburger. ROW 3: B. Stanek, M. Shong, S. Halverson, L. Fauts, B. Strauch, J. Lee, P. Watenphul, S. Harden, L. Becker, R. Harke, T. Jungerberg, C. Johnson.

## . . . AND JR. BAND



ROW 1: L. Fauts, B. Ida, R. Quick, C. Hopkins, K. Heller, C. Sell, L. Karolus, M. Rosentrater. ROW 2: L. Timm, B. Strauch, B. Strauch, J. Berry, A. Steadman, L. Taylor, M. Shong, C. Anibas, K. Horel, B. Gabler, C. Bauch, T. Smith, C. Hoffman, M. Wilder, M. Thode, D. Teasdale, S. Harden, J. Sarauer, B. Travis, J. Siefert, G. Kamrowski, L. Becker. ROW 3: Mrs. Young, W. Siefert, D. Hoffman, B. Smith, D. Barka, J. Hadorn.

# EXPERIENCING OURSELVES THROUGH MUSIC



ROW 1: S. Johnson, S. Silvernail, J. Kunz, J. Becker, D. Reed, C. Steinke, C. Harden. ROW 2: S. Bethke, S. Thode, D. Hadorn, S. Sell, A. Mierow, J. Becker, B. Anibas, G. Lindberg, N. Starck, J. Dickinsen, A. Braun, L. Ginther. ROW 3: R. Knuth, J. Luedtke, R. Marion, M. Gabler, P. Becker, A. Deaton, J. Taylor, J. Boetcher, D. Schalinski, J. Knuth, D. Berry, D. Gerike. ROW 4: P. Wilkom, D. Lee, F. Crandall, Mrs. Young.



TWIRLERS: JoAnne Becker, Sandy Johnson, Julie Becker.



# THE MASQUES . . . AN ACTIVE PART OF THE FINE ARTS PROGRAM

A paint brush, strong arms, a willingness to work and 50¢ for dues are all helpful possessions for a student interested in joining the Drama Club.

The Masques usually sponsor two productions every school year under the watchful eye of Mrs. Palm. It takes a lot of time and energy to put on a play, but the experience gained is well worth the effort.



Now we know what really goes on at play practice!!



ROW 1: R. Knuth, C. Holler, J. Clouse, S. Johnson, N. Starck, M. Budimlija, B. Seifert, S. Bethke, A. Smith, A. Meirrow, K. Barka, K. Weiss, J. Kunz. ROW 2: B. Reetz, C. Harden, M. LeMere, K. LeMere, S. Thode, G. Lindberg, D. Gerike, D. Hall, J. Sieg, S. Skoug, C. Barka, D. Marcellis, S. Bedell, G. Pettis, P. Rupprecht. ROW 3: T. Drehmel, L. Coffey, B. Taschner, J. Rubenzer, J. Taylor, P. Wilkom, D. Lee, F. Holler.



# "NIGHT MUST FALL"



This year's fall play, "Night Must Fall" was a chilling murder mystery, set in England. Despite unforeseen events the play really was smashing.

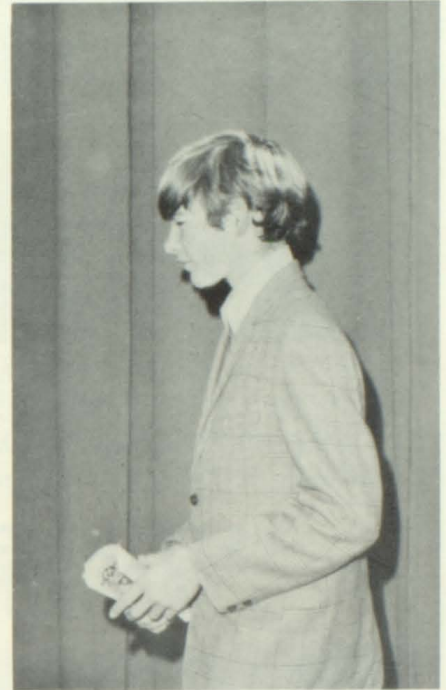
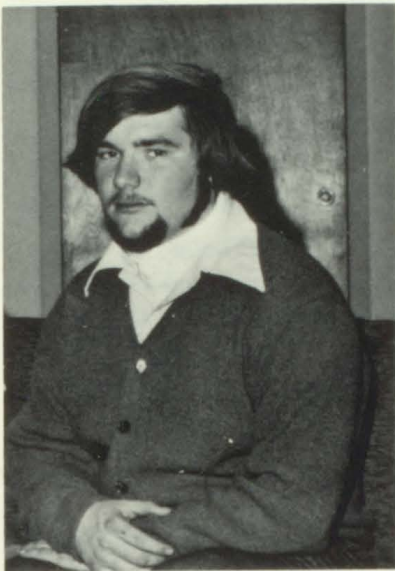

## LOOKING AHEAD — FUTURE LETTERMEN

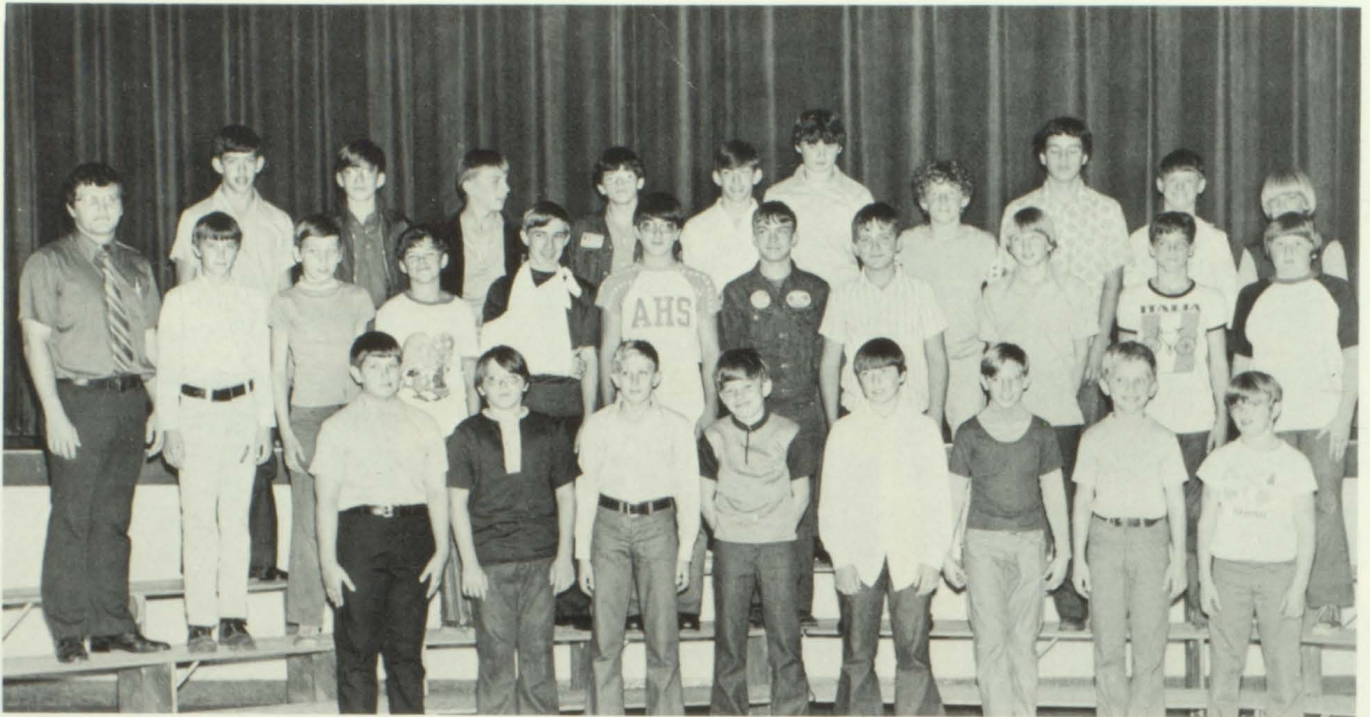

ROW 1: C. Hoffman, A. Nelson, D. Hoffman, R. Luedtke, B. Smith, D. Sperber, M. Thode, H. West.  
 ROW 2: Mr. Crowe, L. Meirow, G. Lone, D. Gerike, B. Drehmel, M. Ball, B. Raether, G. Kamrowski,  
 D. Barka, T. Haldeman, B. Whalen. ROW 3: M. Gabler, J. Smith, J. Boetcher, J. Knuth, B. Gabler, D.  
 Halvorson, J. Kruegar, M. Kaeding, A. Deaton, J. Hadorn.

## LETTERMEN — CITING ACHIEVEMENTS



ROW 1: P. Wilkom, B. Strauch, D. Halvorson, L. Travis, R. Barka, K. Smith, B. Weiss, D. Lee, M.  
 Geike. ROW 2: D. Warner, V. Luedtke, R. Berlin, D. Berry, J. Taylor, T. Horel, S. Geske. ROW 3: W.  
 Purdun, R. Mallory, M. Sylvester, R. Lee, D. Lee, J. Harden. ROW 4: C. Janke, J. Wegner, H. Moore,  
 B. Burri, W. Warner, K. Dickinson, L. Coffey.

## PLACING EMPHASIS ON BASIC NEEDS — FHA



ROW 1: D. Hall, D. Gerike, P. Rupprecht, C. Strauch, J. Volbrecht, E. Pettis, D. Walker, P. Becker.  
ROW 2: D. Nehring, M. Green, K. Barka, K. Weiss, J. Luedtke, T. Luedtke, R. Canaday, D. Schwoch,  
S. Sieg. ROW 3: C. Teasdale, L. Clouse, J. Lange, D. Hall, T. Doan, J. Troxel, L. Karrow, J. Hud-  
son, J. Clouse. ROW 4: J. Pettis, D. Schmitt, D. Marcellis, S. Skoug, D. Muzinski, J. Pettis, B. Reetz,  
L. Klatt, Mrs. Rosenberg.

## FUTURE FARMERS OF AMERICA

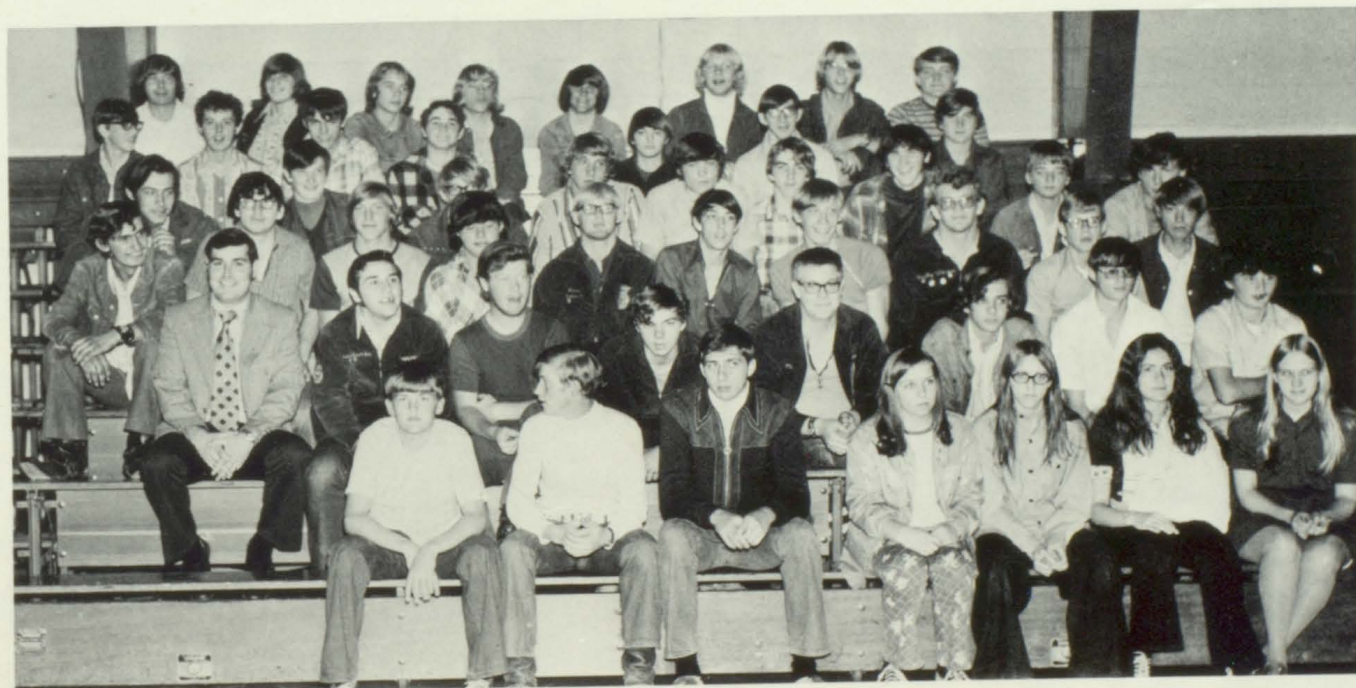

ROW 1: B. Strauch, D. Kunz, F. Holler, C. Steinke, J. Dekan, L. Grams, L. Karrow. ROW 2: Mr.  
Gavin, G. Steinke, B. Kunz, D. Price, K. Bohl, A. Olson, M. Johnson, D. Halvorson. ROW 3: M.  
Wiess, R. Brown, R. Berlin, V. Luedtke, K. Dickinsen, M. Klatt, J. Pettis, D. Warner, R. Travis, J.  
Pettis. ROW 4: T. Drehmel, T. Schmitt, D. Drehmel, M. Geike, R. Wallace, R. Barka, B. Burri, C.  
Young, A. Sylvester. ROW 5: M. Schmitt, F. Price, L. Raether, V. Yule, G. Ida, K. Smith, D.  
Schroeder. ROW 6: K. Jonas, R. Stensen, T. Rucks, M. Hopkins, S. Pederson, R. Stenson, W. Hadorn,  
H. Moore.

## VOCALIZING & HARMONIZING . . . SR. CHOIR



ROW 1: G. Pettis, L. Klatt, B. Reetz, E. Pettis, J. Hoffman, L. Ginther, D. Walker, C. Nauman, P. Hatch, D. Strauch, Mr. Way. ROW 2: J. Clouse, B. Seifert, D. Gerike, J. Sieg, J. Kunz, M. LeMere, S. Bethke, S. Arries, C. Ries, K. MeMere, M. Sperber, N. Gerike, B. Anibas. ROW 3: L. Coffey, W. Hicks, J. Harden, T. Horel, P. Willkom, R. Wiess, D. Lee, D. Moldenhauer, D. Kunz, M. Hopkins, S. Luedtke, R. Brunzlick.

## DAIRYLAND ALL-STAR CHOIR



ROW 1: L. Richards, L. Klatt, S. Bethke, L. Ginther. ROW 2: C. Ries, P. Hatch, D. Strauch, K. LeMere, L. Knuth. ROW 3: R. Brunzlich, S. Luedtke, L. Coffey.

## THE "NOW" SOUND — JAZZ BAND



L. to R.: M. Gabler, P. Becker, N. Starck, A. Deaton, J. Taylor, J. Boetcher, J. Knuth, S. Silvernail, D. Gerike, J. Sieg, B. Anibas, S. Bethke, J. Dickensen, S. Silvernail, G. Lindberg, L. Ginther, P. Willkom.

## DAIRYLAND ALL-STAR BAND

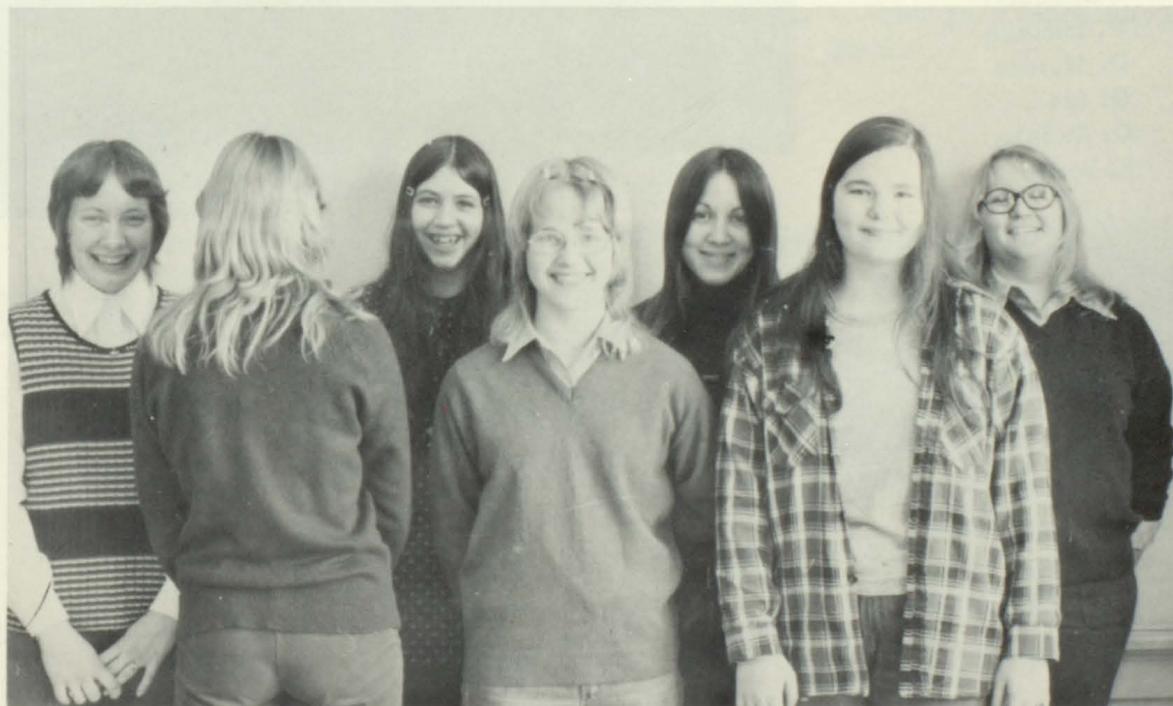

ROW 1: T. Wilkinson, S. Johnson, G. Lindberg. ROW 2: J. Feldman, B. Anibas, C. Schneider, N. Starck.

# LEAD ON, OH MIGHTY OFFICERS!!!

## STUDENT COUNCIL

S. Luedtke  
C. Schneider  
K. Dickinsen  
A. Smith



## GAA

D. Reed  
S. Johnson  
S. Burri  
L. Harden

## FFA

Mr. Gavin  
K. Dickinsen  
G. Knuth  
V. Luedtke  
D. Warner  
G. Ida  
G. Steinke  
R. Berlin



## FHA

S. Skoug  
J. Pettis  
J. Pettis  
B. Anibas  
D. Nehring  
C. Strauch  
J. Volbrecht



## FUTURE LETTERMEN

M. Ball, J. Krueger, M. Gabler.

## JR. CHOIR

J. Dickinsen, K. Braun, L. Fauts,  
C. Anibas, S. Dickinsen



## SR. CHOIR

J. Feldman, L. Richards, L. Ginther, S.  
Bethke

## SR. BAND

J. Feldman  
G. Schneider  
D. Reed  
N. Starck  
A. Deaton

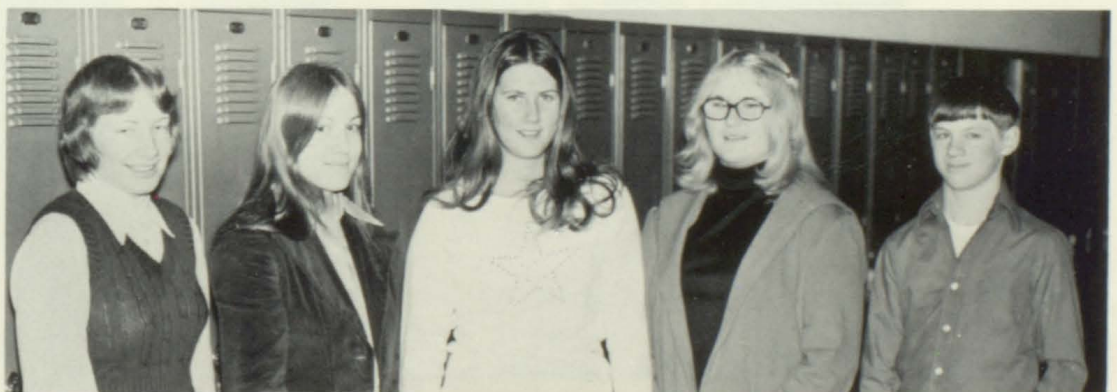

# PIECES OF APRIL — PROM 1973



S. Arries, J. Harden, M. Budimlija, S. Geske, Queen, C. Nauman, King, M. Sylvester, D. Strauch, H. Moore, C. Harden, G. Sell, Crown Bearers.

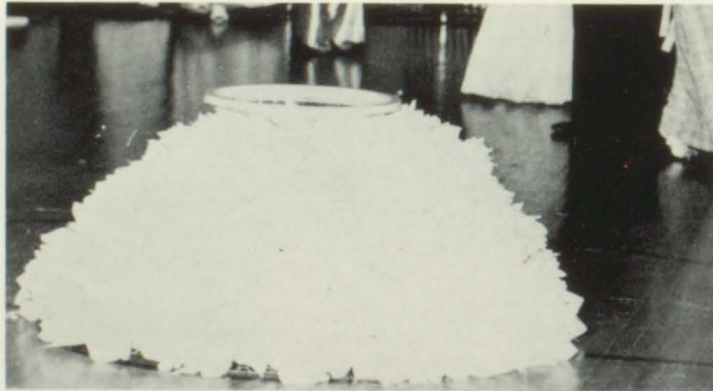

\$230.???



Ahhh---



## OFFICERS CON'T.



T. Wilkinson  
M. Budimlija  
B. Taschner  
N. Starck

## DRAMA CLUB

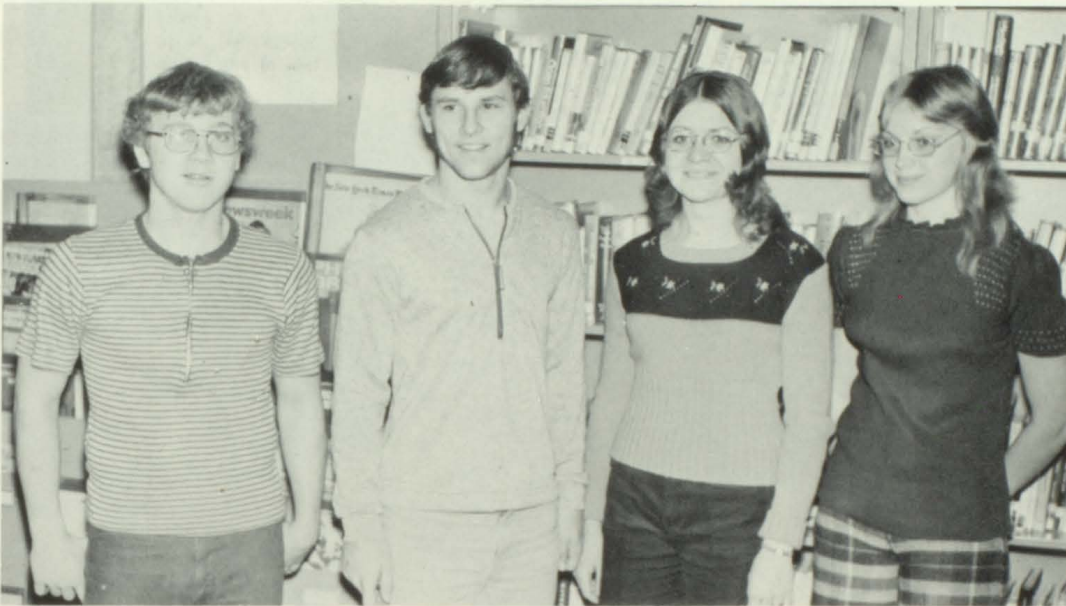

## PEP CLUB

R. Lee  
G. Knuth  
L. Richards  
T. Wilkinson



## LIBRARY COUNCIL

D. Marcellis  
J. Grunewald  
Missing: C. Strauch



## FOOTBALL TEAM PLACES SECOND IN CONFERENCE

	WE	THEY
Cadott	8	8
Independence	18	33
Whitehall	31	6
Blair	38	0
Lincoln (Homecoming)	26	0
Central (Dads' Night)	43	8
Osseo-Fairchild	6	13
Alma	59	7

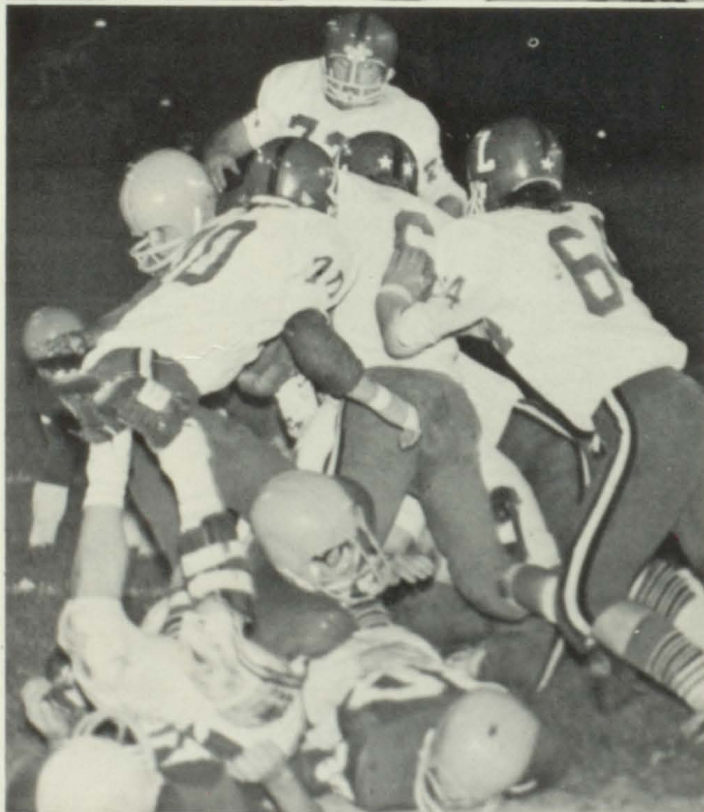

# FOOTBALL '73



ROW 1: A. Deaton, M. Kaeding, M. Gabler, G. Pettis, J. Perkovich, J. Krueger, D. Lee, R. Rupprecht, K. Rupprecht, R. Wallace, M. Geuke, J. Pettis, B. Strauch. ROW 2: D. Halvorson, R. Stensen, R. Rupprecht, R. Barka, K. Smith, D. Stensen, B. Burri, M. Sylvester, D. Warner, M. Klatt. ROW 3: Coach Andersen, R. Weiss, T. Horel, D. Lee, K. Jonas, K. Grams, J. Wegner, J. Harden, G. Janke, W. Warner, K. Dickensen, R. Mallory, R. Lee, Coach Osborn.



ROW 1: D. Lee, R. Mallory, R. Lee, D. Warner, K. Jonas, K. Grams, K. Dickensen. ROW 2: T. Horel, D. Stensen, B. Burri, M. Sylvester.



ROW 1: R. Mallory, G. Janke, J. Wegner, W. Warner. ROW 2: J. Harden, D. Stensen, M. Sylvester, K. Dickensen, T. Horel, D. Warner, D. Lee.

# SENIORS LEAD TEAM TO VICTORY



WESLEY WARNER  
All-Conference

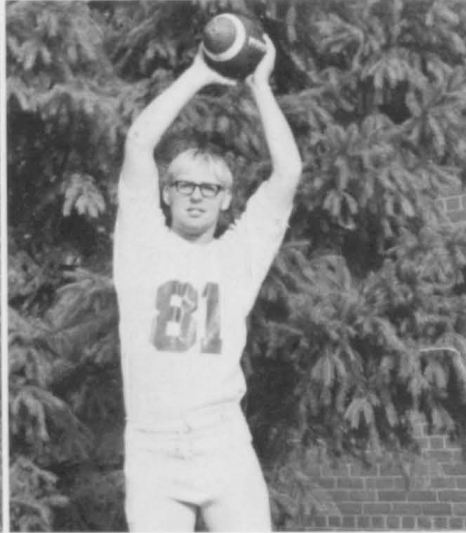

KEVIN DICKENSEN  
All-Conference



RANDY MALLORY  
All-Conference



DUSTY WARNER  
All-Conference



MIKE SYLVESTER



ROBERT LEE



GREG JANKE



GARY KNUTH  
All-Conference, All-Northwest  
Honorable Mention, and All-State



JON HARDEN

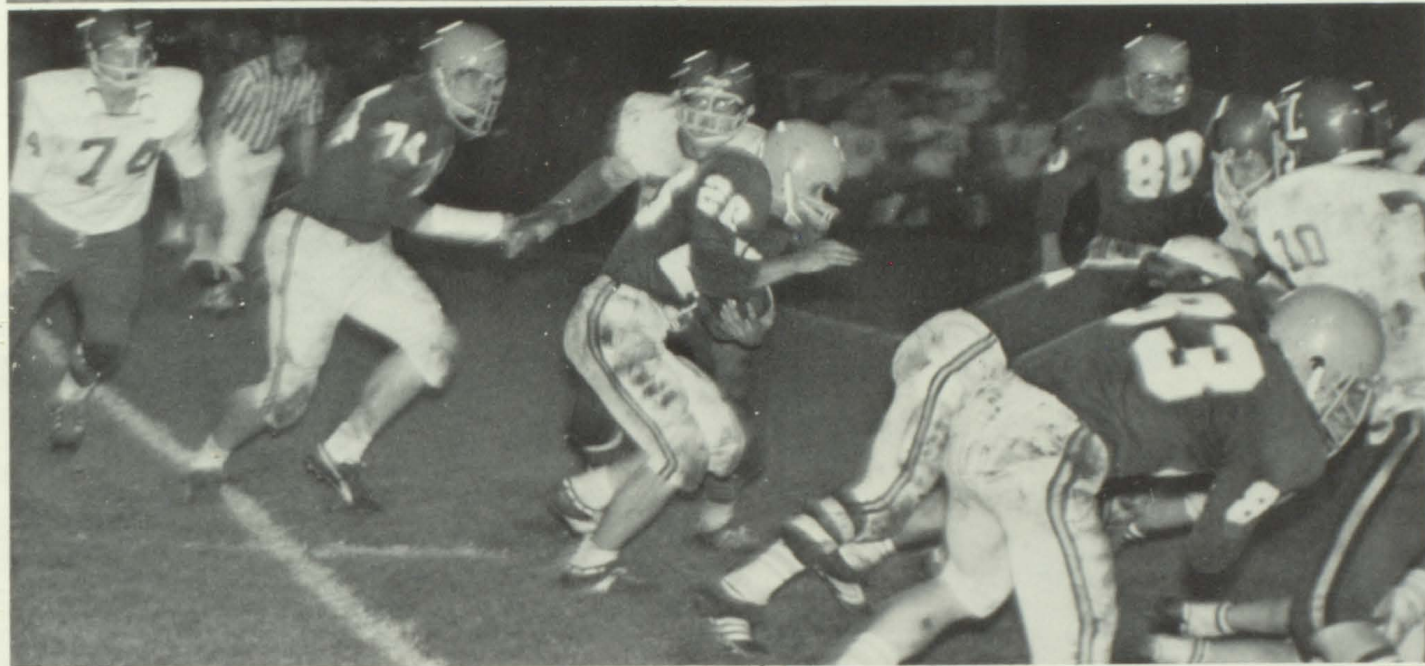
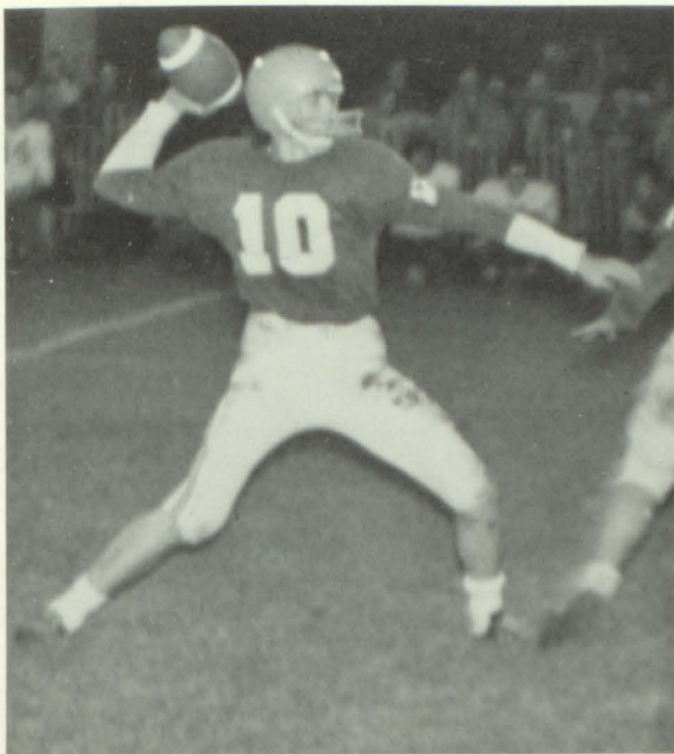

The Augusta Beavers started the 73-74 football season with a rough road ahead of them. Being #1 in the state the year before, everyone was looking for a chance to defeat the "champs." Although losing many seniors from last year's graduation, the team had hopes of keeping the crown. When the last game was over Augusta supported a 5-2-1 record. Although they fell one game short of the championship, many felt Augusta's team still was No #1.



ROW 1: D. Sieg, H. West, R. Luedtke, B. Strauch, J. Frankenberger. ROW 2: S. Berg, J. Hadorn, B. Whelan, C. Haldeman, B. Smith, A. Nelson, S. Pettis, C. Hoffman, D. Ida, D. Hoffman. ROW 3: G. Lone, D. Barka, M. Johnson, J. Volbrecht, J. Pettis, B. Drehmel, T. Stanek, A. Reetz, W. Gabler, M. Ball, L. Mierow, G. Kamrowski, Mr. Crowe.

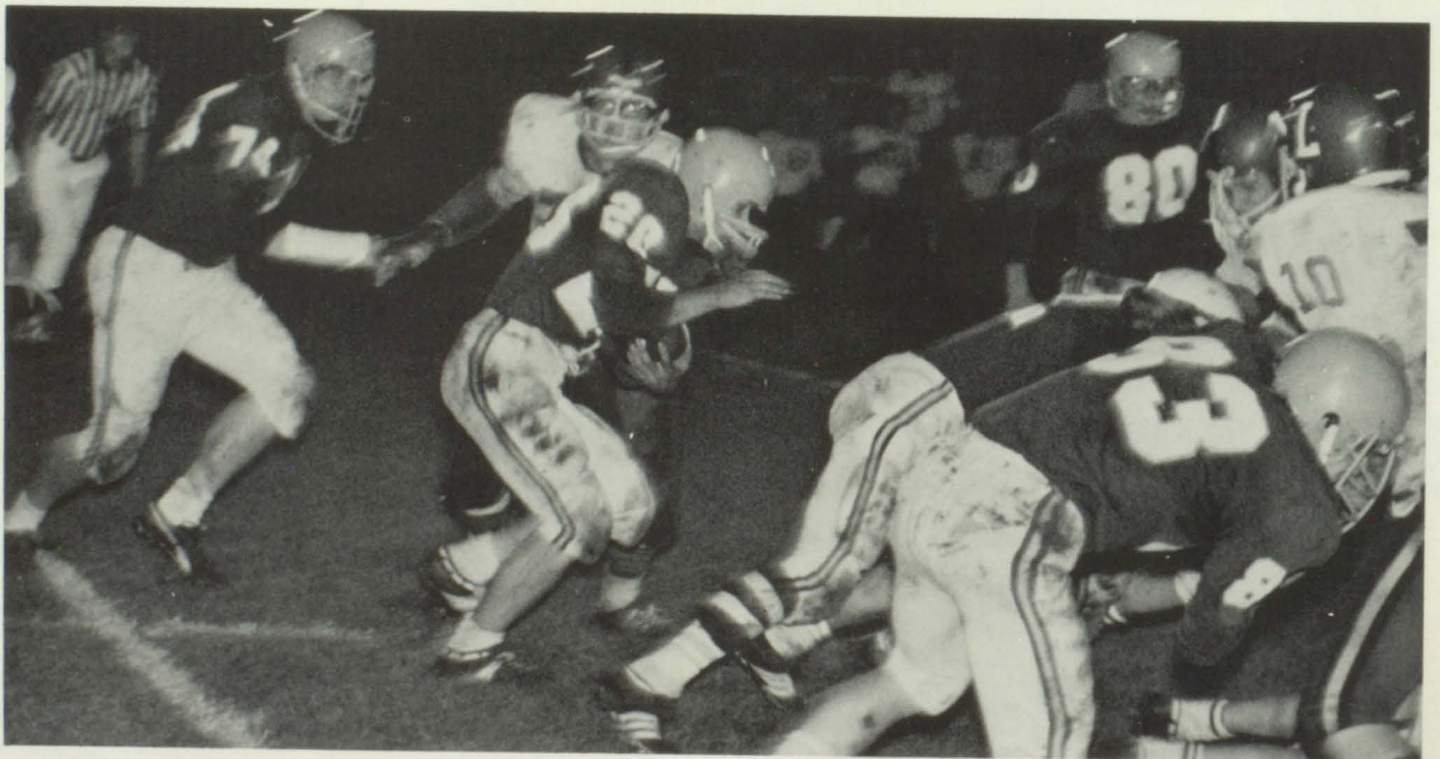
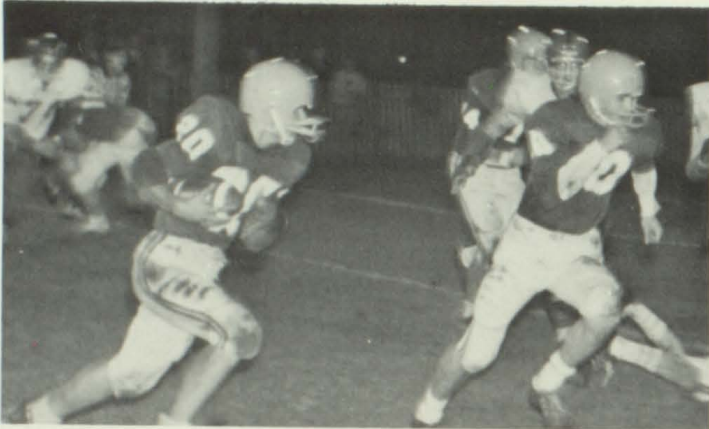

# SPORTS POT POURRI

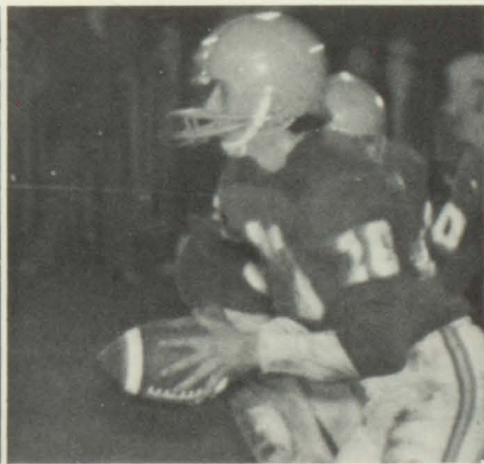
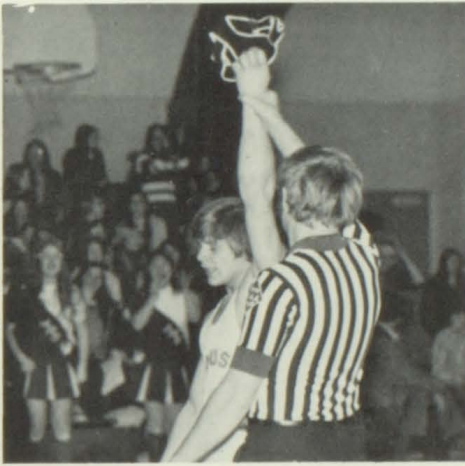
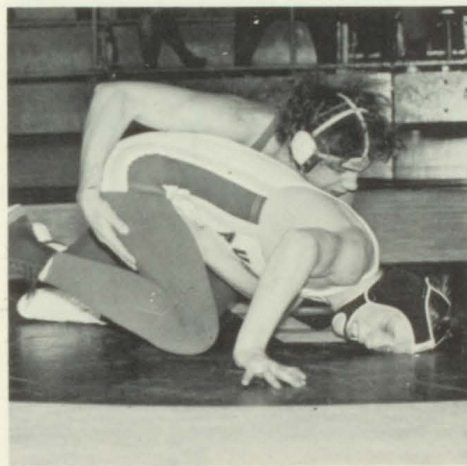
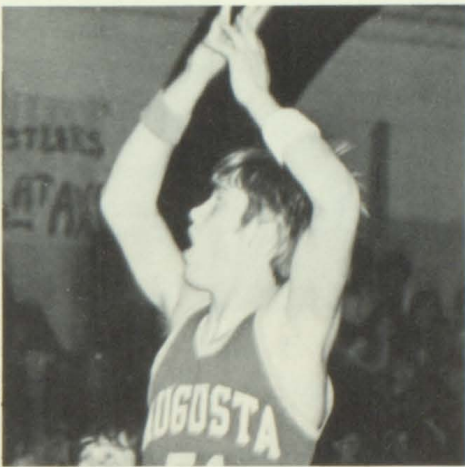
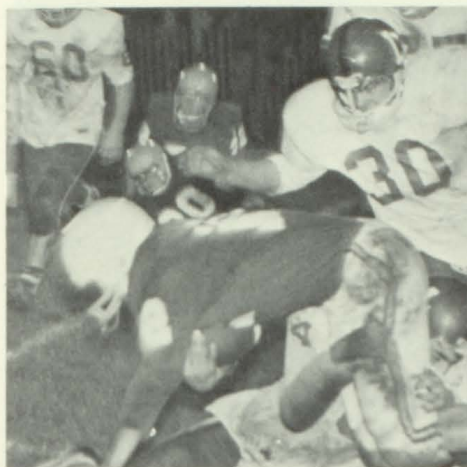
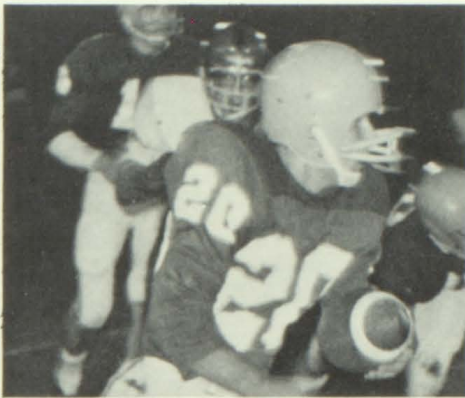

After their first 2 matches which also turned out to be their first 2 losses of the season, our wrestlers didn't waste any time shaping up into the kind of #1 team expected by Augusta fans. They wrapped up an undefeated conference season bringing home for the second year in a row the Dairyland Conference Trophy and finished with an overall season record of 10-3-0. New records for the fastest pins were set by Loren Travis at 112 lbs with a 23 second pin and Dusty Warner at 145 lbs: breaking the record twice with 17 and 13 second pins. Qualifying for sectional competition this year were Randy Barka, Loren Travis and Kenny Smith, all juniors, Dusty Warner, a senior and freshman Keith Rupprecht who has a fantastic future ahead of him. After winning 3 matches at the sectionals Dusty became the first wrestler from Augusta ever to advance to state competition in Madison. Our team is very young this season and losing only Dusty Warner to graduation, next year promises to be just as exciting and rewarding as this year.



DUSTY WARNER: All-Conference, Regional 1st, Sectional 2nd, State.



These 5 boys went to the sectional: BACK ROW: R. Barka, K. Smith, D. Warner. FRONT ROW: L. Travis, K. Rupprecht

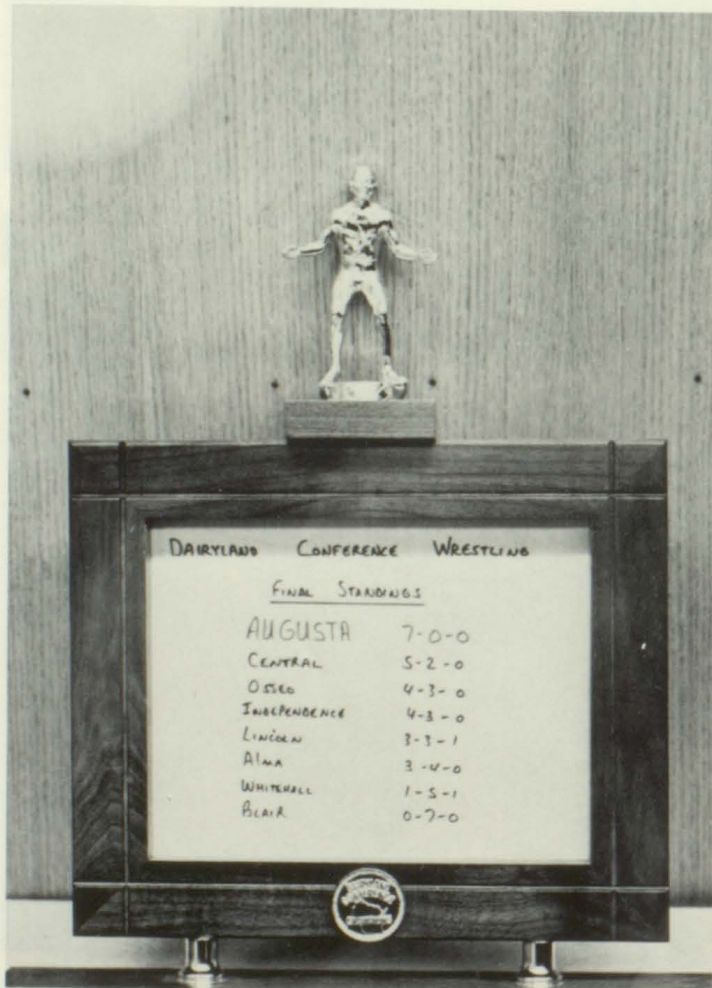

### WRESTLERS PLACE 1st

	WE	THEY
Cadott	15	33
Stanley-Boyd	18	31
Osseo-F'child	37	17
Triple-Dual		2 of 3
Eleva-Strum	33	21
Durand	41	20
Lincoln	46	13
Alma	56	11
Whitehall	44	12
Dairyland Inv		6th Place
Independence	51	8
Blair	43	19

Mustang Invitational 6th  
 Chetek Invitational 3rd  
 WIAA Regional 2nd



# WRESTLING



TOP: Coach Fitzsimons. SECOND ROW: K. Bohl, S. Keifer, J. Pettis, D. Warner, D. Stensen, L. Travis, M. Geike. FRONT ROW: Mgr. M. Klatt, F. Cloud, A. Sylvester, R. Rupprecht, D. Schroeder, K. Rupprecht, D. Luedtke.



TOP: Coach Fitzsimons. SECOND ROW: E. Pettis, J. Rugotzke, T. Turner, J. Gilbertson, D. Zell, D. Seig, D. Travis.



COACHES  
 Danny Ries  
 Mr. Fitzsimons  
 Gary Barka

# ACTION

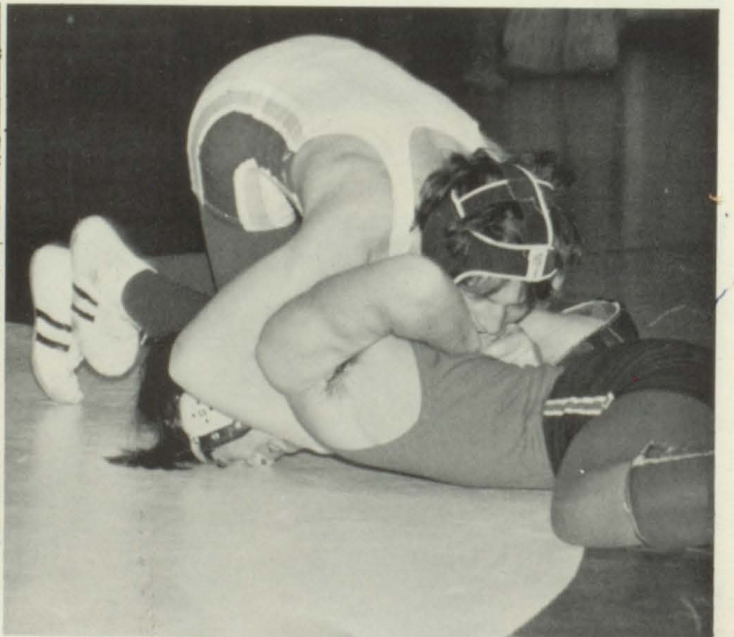
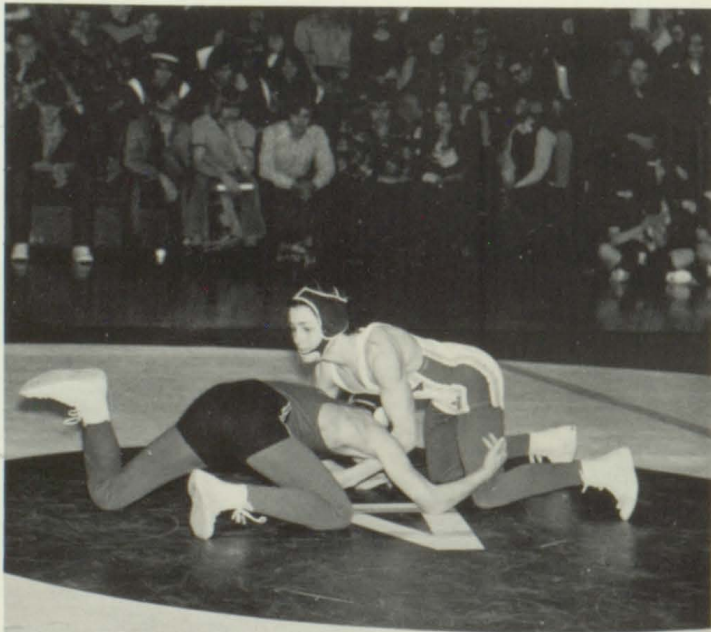
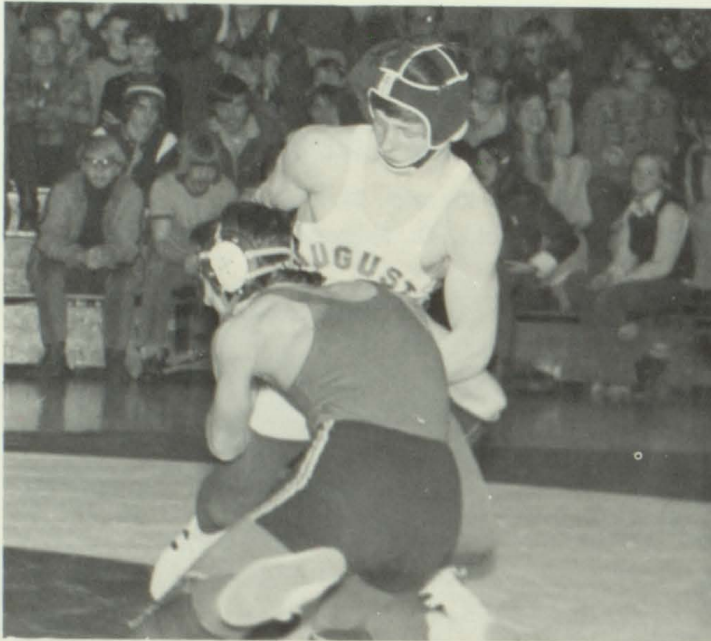
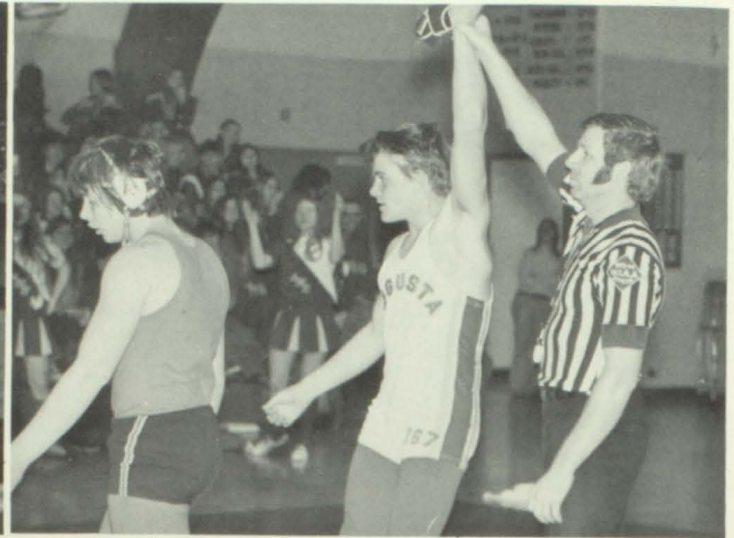
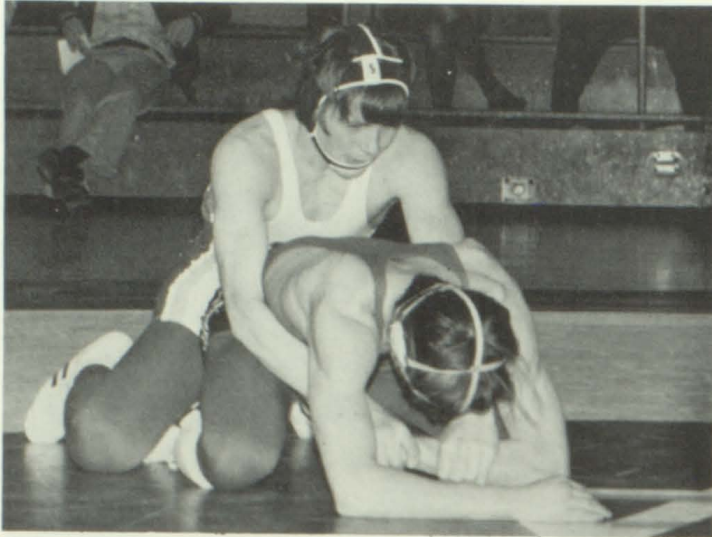

# WRESTLING

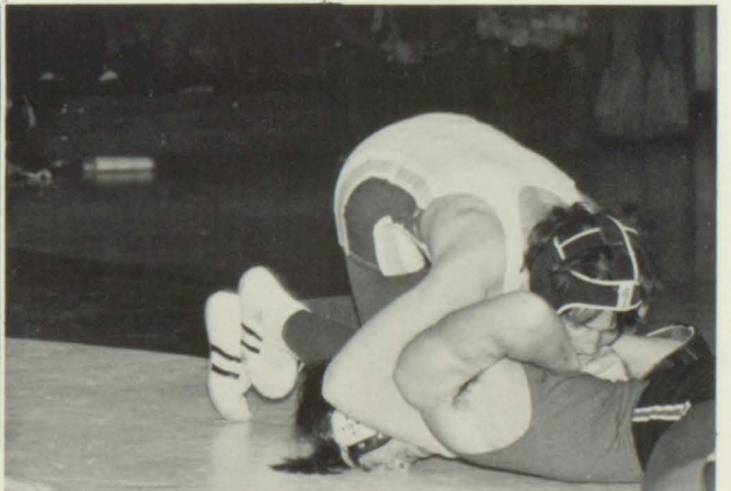
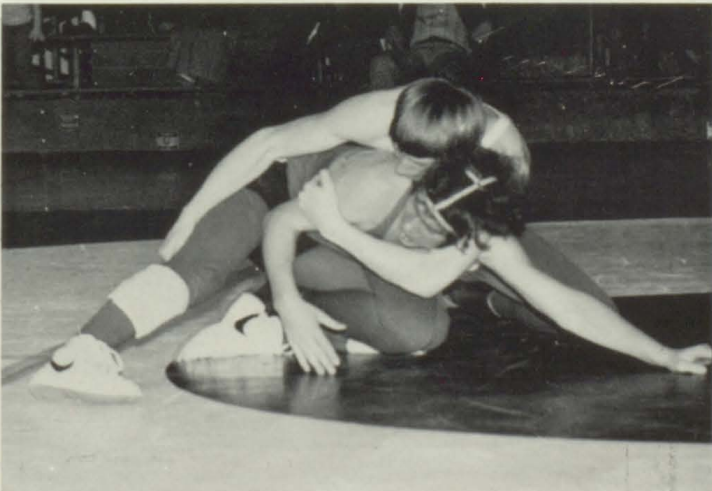
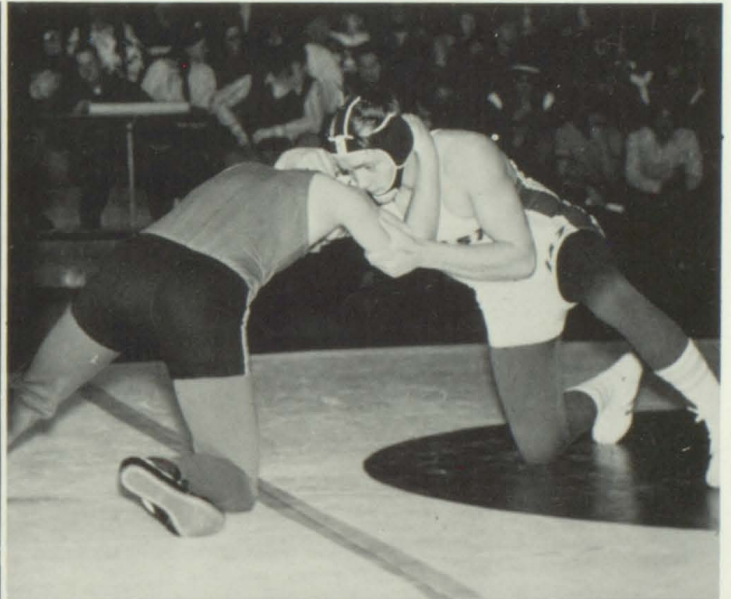
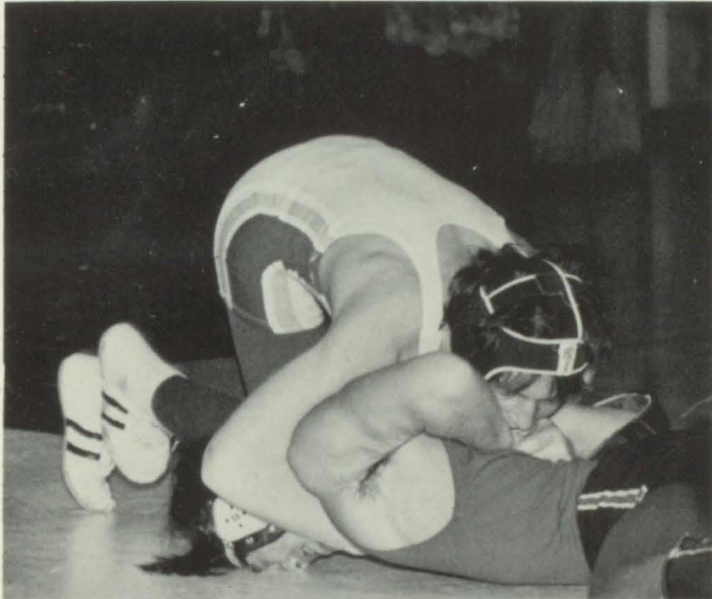

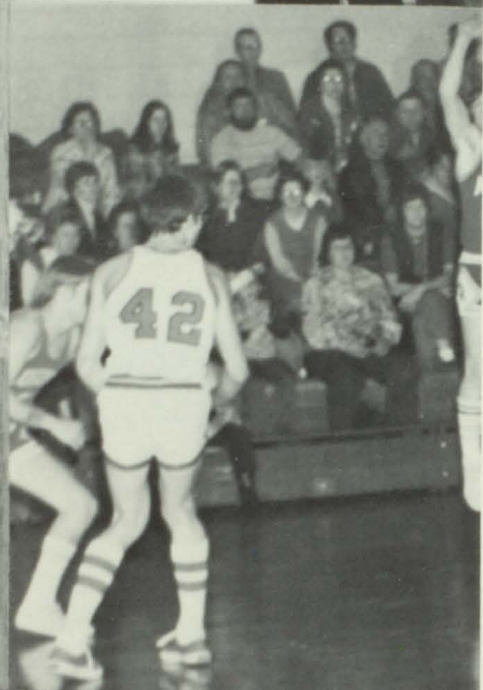
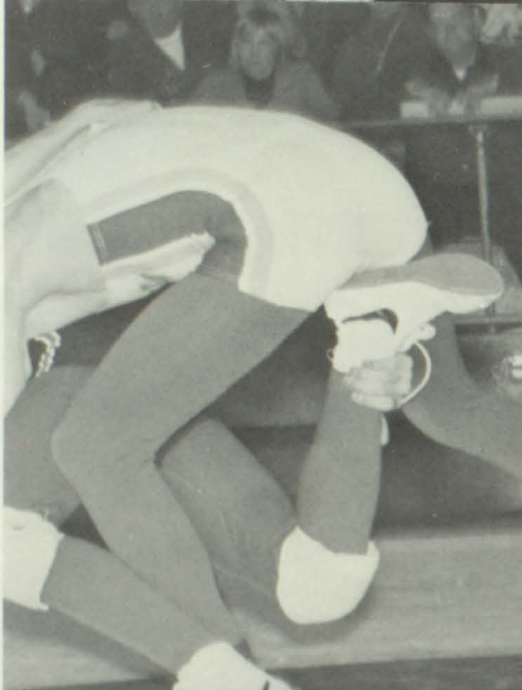



V  
O  
L  
L  
E  
Y  
B  
A  
L  
L

ROW 1: K. Weiss, L. Ginther, Mrs. Diehl. ROW 2: K. Barka, J. Hoffman, L. Harden, C. Frank-  
enberger. ROW 3: K. LeMere, S. Johnson, S. Bethke, L. Harden. ROW 4: J. Feldman, S. Silver-  
nail.



B  
A  
S  
K  
E  
T  
B  
A  
L  
L

ROW 1: Mrs. Diehl, C. Nauman, L. Ginther, J. Hoffman. ROW 2: S. Bethke, K.  
Weiss, S. Johnson, J. Kunz, S. Silvernail, C. Barka. ROW 3: S. Skoug, J. Sieg, L.  
Harden, D. Hadorn, K. Barka, P. Rupprecht.

# WRESTLING CHEERLEADERS



Laurie Klatt, Nancy Gerike, Connie Ries



Top to Bottom: Lynn Karolus, Julie Johnson, Dale Smith, Shawn Ida.

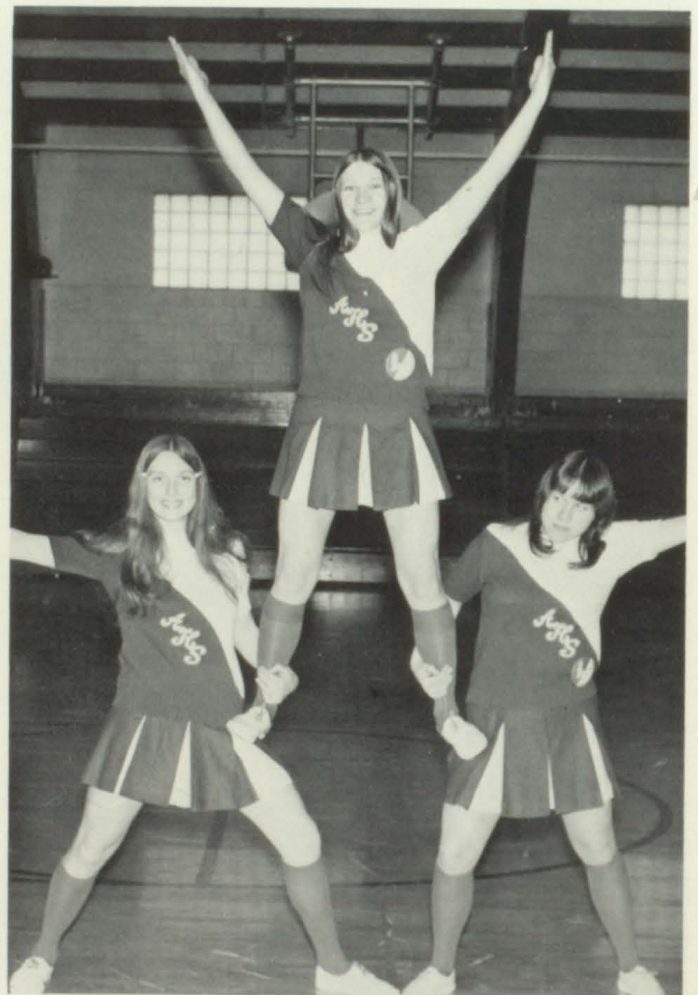

Top to Bottom: Connie Ries, Laurie Klatt, Nancy Gerike.

## VARSITY BASKETBALL TEAM



Top to Right: Coach Mike Heideman, Mgr. C. Janke, J. Wagner, F. Holler, B. Fitzmaurice, D. Lee, Mgr. K. Grams. FRONT: K. Dickinsen, B. Lee, G. Knuth, T. Horel, B. Dickinsen.

## THE B TEAM



Top to Left: W. Purden, R. Rugotzke, R. Stensen, K. Jonas, B. Wiese, Sec. L. Coffey, D. Kunz, R. Wallace, P. Wilkom, Mgr. J. Herrick. BOTTOM: D. Lee.



Left to Right: B. Fitzmaurice, B. Lee, G. Knuth, K. Dickinsen, Missing: W. Warner, G. Steinke, M. Sylvester.

## SENIOR STARS



### COACHES

Mr. Crowe  
 Mr. Heideman  
 Mr. Jacobson  
 Mr. Pierce

## BASKETBALL TEAM PLACES 5th

	WE	THEY
Gilmanton	53	45
Alma	45	76
Taylor	58	50
Independence	60	34
Lincoln	60	44
Blair	46	67
Fall Creek	47	71
Central	76	36
Osseo-F'child	49	63
Fall Creek	53	59
Alma	59	68
Whitehall	52	59
Independence	76	43
Lincoln	50	59
Blair	44	65
Central	72	48
Osseo-F'child	58	71
Whitehall	51	49





A  
C  
T  
I  
O  
N

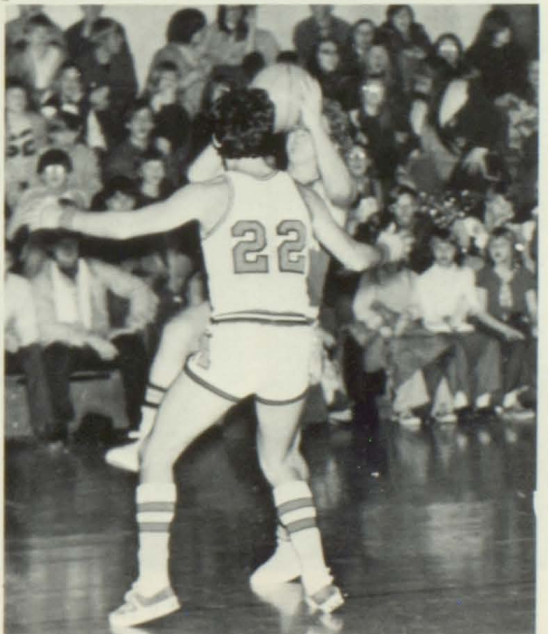
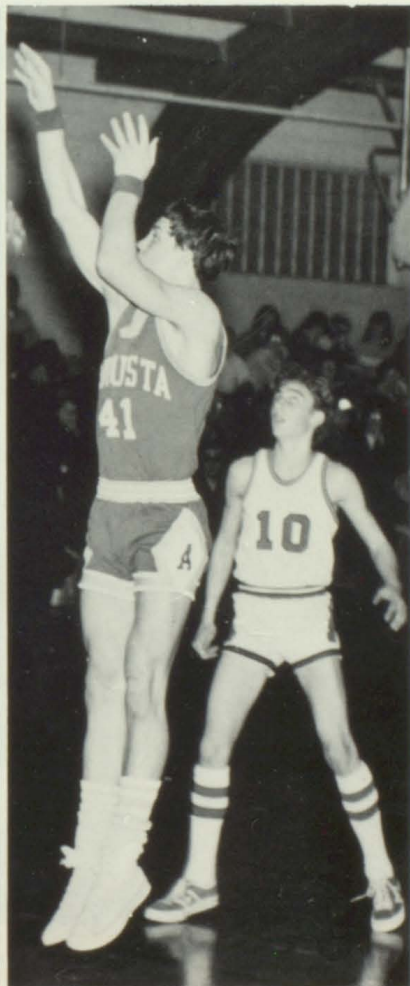
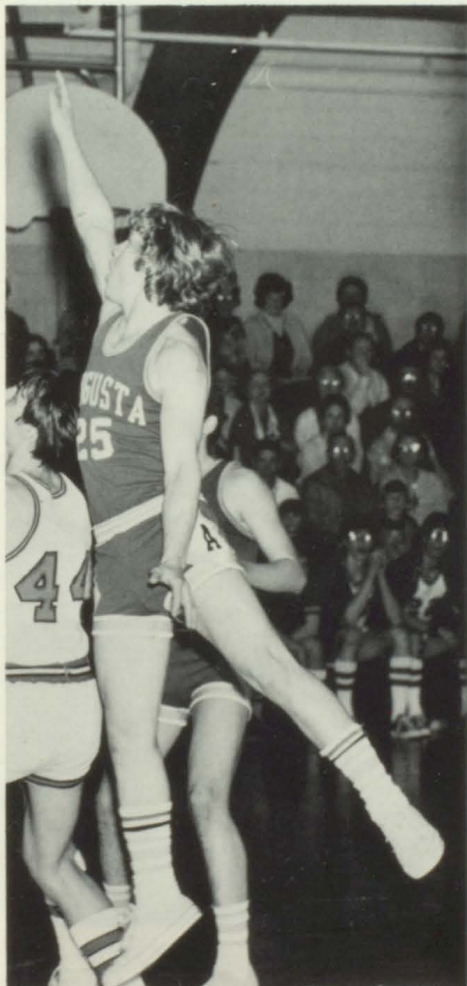

# BASKETBALL

The Beavers started the 73-74 basketball season with hopes of bettering last years record. Having only 3 lettermen back the chance for a good season was in doubt by many. However as the season progressed many minds were changed. With determination and hard work from coaches and players they supported a 8-10 record. It didn't end there. Going into tournament play as the underdogs the Beavers threw a few surprises. They brought home back victories over Fall Creek and Osseo-Fairchild giving them a berth in the regionals. It took a fine ball club to do this.

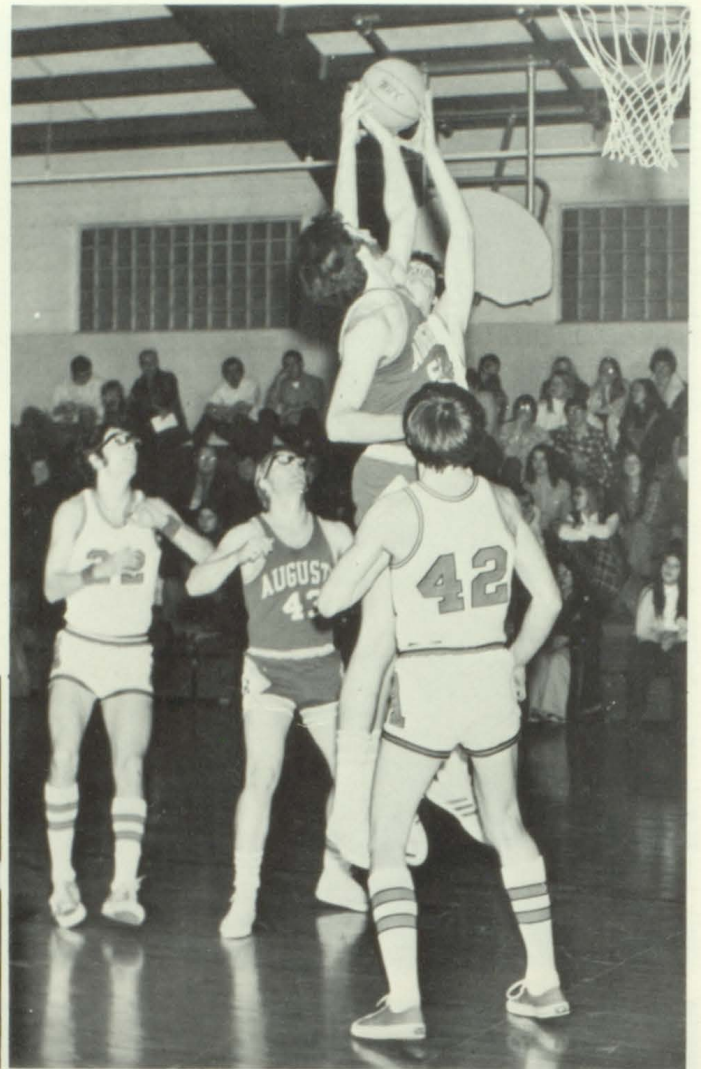

TOP: M. Gabler, B. Strauch, R. Stensen, J. Boetcher, J. Knuth. BOTTOM: Mr. Jacobson, M. Kaeding, J. Perkovich, J. Krueger, D. Kirkham, J. Smith.



Top to Bottom: Sandy Johnson, Susan Thode, Kathy LeMere, Patti Rupprecht, Sherri Rouleau, Cheryl Strauch.

# THE C H E E R L E A D E R S

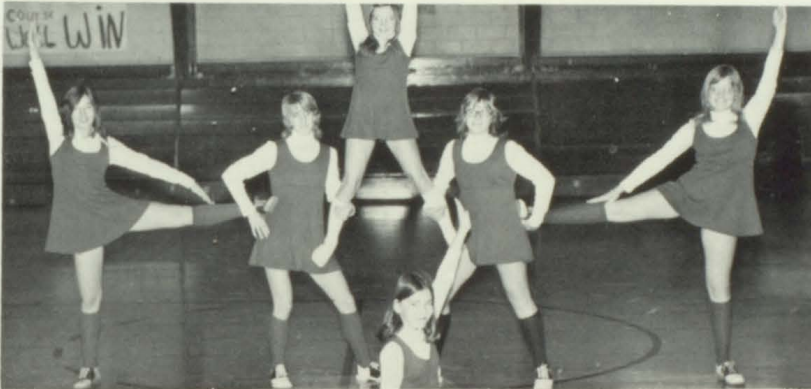

Top to Bottom: D. Thomas, L. Fouts, J. Berry, B. Strauch, J. Dickinsen, P. Zhe.

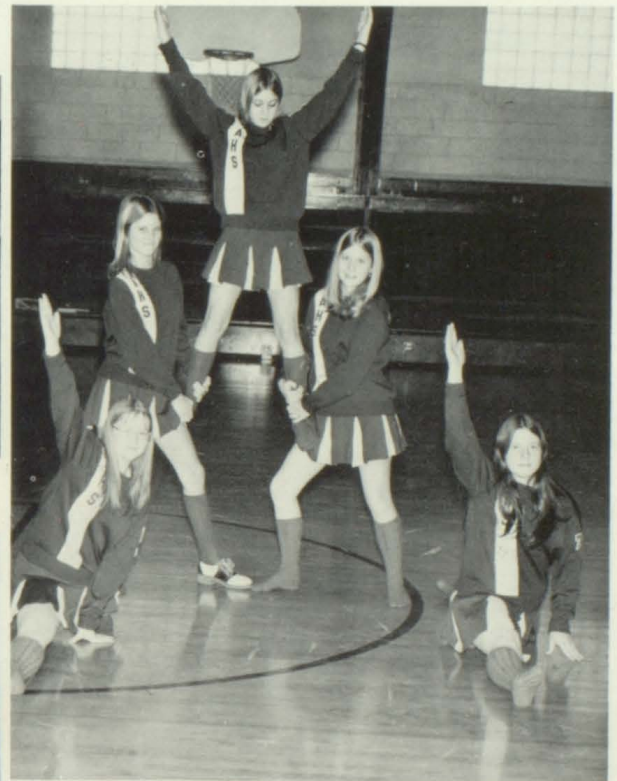

Karen Barka, Ann Mierow, Teresa Luedtke, Elaine Pettis, Debbie Marcellis - Missing, Joy Kunz.



Front to Back: Cheryl Strauch, Susan Thode, Patti Rupprecht, Kathy LeMere, Sherri Rouleau, Sandy Johnson.

# BASKETBALL



# People



Steve Lynde



ROW 1: R. Kunz, D. Sieg, B. Strauch, A. Knuth, D. Lombardo, T. Dekan, J. Loibl, L. Olson, D. Thomas, Mrs. Harriman. ROW 2: A. Nelson, R. Heller, M. Weeks, R. Rasmussen, H. West, E. Reetz, L. Olson, J. Flick, W. Seufzer. ROW 3: M. Johnston, B. Piel, M. Wilder, P. Zhe, M. Weiss, P. Gilbertson, J. Lone, M. Brown, D. Travis, J. Rugotzke, M. Thode. ROW 4: T. Arndt, B. Smith, C. Barka, B. Whalen, J. Gilbertson, B. Pederson, K. Hoffman, J. Gibson, T. Turner, G. Loibl, D. Gerike.



ROW 1: T. Jungerberg, P. Tomkoviack, S. Peterson, S. Dickensen, G. Lone, B. Schwoch, C. Johnson, B. Frankenberger, B. Larson, P. Honadel, R. Bedell. ROW 2: L. Mierow, D. Barka, B. Travis, K. Sell, K. Marion, P. Berlin, L. Eckelberg, D. Hopkins, J. Markham, L. Karolus, S. Silvernail. ROW 3: J. Johnson, J. Zimmerman, P. Herrick, T. Pettis, J. Sarauer, J. Hadorn, C. Haldeman, D. Sell, S. Halvorson, B. Strauch, R. Quick. ROW 4: J. Frase, M. Ball, S. Harden, T. Smith, C. Bauch, B. Buttke, B. Stanek, R. Harke, J. Drehmel, L. Becker.

These "busy little beavers" are seen most often scurrying from class to class. Their extracurricular activities range from very promising football and basketball teams to hosting a roller skating party for the eighth grade in the spring.

7th GRADE

**OFFICERS**

- Mike Ball - President
- Laurie Becker - V. P.
- Stacey Dickensen - Secretary
- David Sell - Treasurer
- Harley West - Student Council

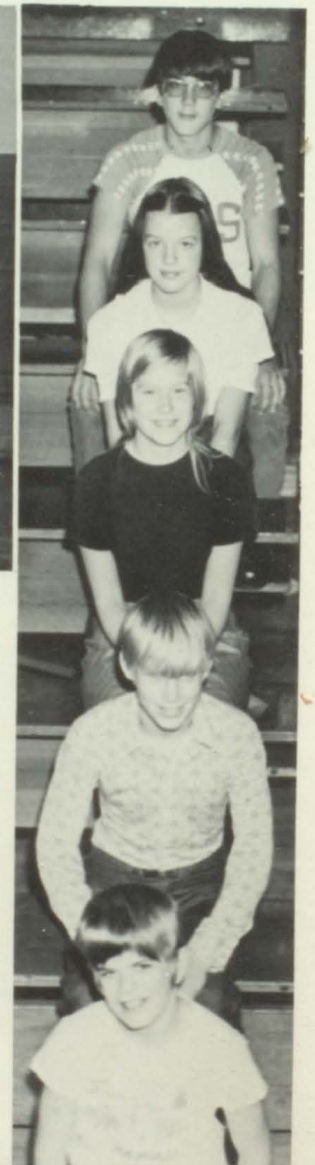



ROW 1: J. Eckelberg, B. Clouse, J. Berry, L. Taylor, K. Braun, C. Anibas, J. Marion, L. Fouts, Mrs. Wilson.  
 ROW 2: J. Dickinson, D. Smith, M. Rosentrater, S. Ida, P. Watenphul, M. Shong, A. Steadman, C. Rupprecht, M. Hudson, D. Works. ROW 3: J. Messerschmidt, B. Wallace, G. Kamrowski, M. Johnson, D. Teasdale, J. Volbrecht, D. Herrick, T. Whitwam, M. Purdun. ROW 4: R. Drehmel, J. Pettis, D. Bergman, M. Johnson, T. Pulse, T. Stanek, A. Reetz, K. Marion, J. Seufzer, W. Gabler, K. Kuehn.



ROW 1: D. Ida, D. Hoffman, S. Berg, D. Bergman, J. Frankenberger, B. Sieg, S. Pettis, M. Kuehn. ROW 2: D. Dekan, L. Timm, R. Luedtke, E. Luedtke, J. Mansur, E. Raether, R. Woodford, R. Rasmussen, J. Piel, J. Weiss. ROW 3: S. Larson, B. Strauch, A. Pettis, K. Berlin, J. Lee, K. Cloud, T. Hilmanowski, K. Heller, S. Holler, L. Lone.

Officers  
 R. Drehmel, Pres.  
 T. Stanek, V.P.  
 J. Berry, Sec.  
 S. Ida, Treas.  
 D. Hoffman, Student-Council  
 Mr. Crowe, Advisor

Many members of this class donate between 25¢ to 50¢ each month to help support Minerva Perez Torres, a ten year old girl from Mexico. The class also entertained the seventh grade to a roller skating party at Skateland on December 7.

## 8th GRADE



# FRESHMEN

In their first year of high school, these underclassmen got off to a good start with a successful magazine sale which earned \$230. Their Homecoming float entry was "We'll Biz Bag 'Em."



Steve  
Ardnt



Bill  
Arries



Karen  
Barka



Richard  
Berlin



Kenneth  
Bohl



Jeff  
Boettcher



Bruce  
Briesemeister



Robin  
Canaday



Alan  
Deaton



Geraldine  
Dekan



Harold  
Dekan



Mark  
Dickinsen



Tina  
Doan



Terry  
Drehmel



Clarice  
Frankenberger



Matt  
Gabler



Lisa  
Grams



Tom  
Grunewald



Denise  
Hall



David  
Halvorson



Linda  
Harden



Karl  
Hatch



John  
Herrick



Janice  
Hoffman







Mike Hopkins



Mark Kaeding



David Kirkham



Mickey Klatt



Jeff Knuth



Jan Krueger



Virginia Lange



Arlene LeMere



Jennifer Luedtke



Teresa Luedtke



Roxanne Marion



Holly McCord



Ann Mierow



David Muszynski



OFFICERS

- Pres. - Matt Gabler
- Sec. - Janice Hoffman
- Treas. - Karen Barka
- V.P. - Judy Smith



Donna Muszynski



Scott Pederson



Jim Perkovich



Elaine Pettis



Bob Potts



Richard Price



Billy Raether



Sandy Rindahl



Mike Rosentrater



Keith Rupprecht



Roger Rupprecht



Dale Schalinske



Cindy Schmidt



Debbie Schwoch



Debbie Sell



Sharon Sieg



Sue Silvernail



Jim Smith



Judy Smith



Melody Sperber



Cindy Steinke



Ron Stensen



Brian Strauch



Denise Walker



Steve Watenphul



Kathy Weiss



Roger Weiss



Wendy Wilkinson



# SOPHOMORES

Due to the large number of firecrackers in the bonfire at Homecoming this year, the class was spared the dirty job of cleaning the mess up. Their float, "We'll Knock The Sting Out Of Them" captured third place. They also ordered and received their class rings.



Billy Akers



Vilas Allaback



Brenda Anibas



Mike Baker



Cheryl Barka



Pat Becker



Sharon Bedell



John Berry



Astrid Braun



Melanie Budimlija



Cindy Cloud



Linda Clouse



Len Coffey



Diane Dekan



Joan Dettmer



Terry Doan



Dan Drehmel



Deanna Gerike



Stan Geske



Mike Geuke



## OFFICERS

Sec. - Mike Geuke  
 V.P. - Mitch Nelson  
 Treas. - Karen Smith  
 Pres. - Stan Geske

MISSING: Nancy Carlson



Michelle Green



Jerry Hagedorn

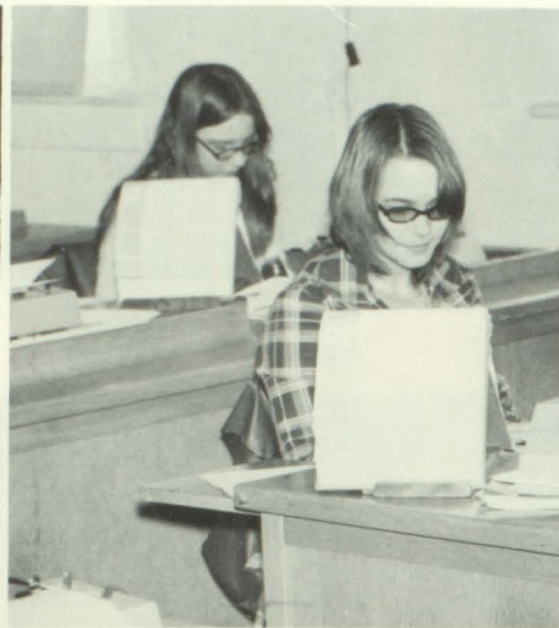

Diane Hall



Cindy Holler



Todd Horel



Lynn Kiefer



Rosemary Knuth



Joy Kunz



Doug Lee



Gary Lone



Dennis Luedtke



Cindy Mansur



Debbie Marcellis



Scott Marion



Dave Markham



Dave Moldenhauer



Diane Nehring



Mitch Nelson



Gerald Pettis



James Pettis



John Pettis



Edgar Piel



Tim Rucks



Debbie Schmitt



Don Schroeder



Becky Seiffert



Jeanne Sieg



Sue Skoug



Karen Smith



Nancy Starck



Albert Sylvester



Alice Taylor



Carol Teasdale



Raymond Wallace



Bob Weiss



Peter Willkom



Jean Woodford



Debbie Yadron



Chris Young



Bernie Yule

# JUNIORS

The Juniors started the year without an advisor, but Mr. Tlusty came to their rescue. He supervised the building of the bonfire and helped the class with their float, "Hornet Swatter" which won first place.



Randy  
Barka



JoAnn  
Becker



Julie  
Becker



Jeff  
Berg



Kathy  
Berlin



Dave  
Berry



Bill  
Burri



Linda  
Croasdale



Sue  
Dekan



Brent  
Dickinsen



Dave  
Finch



Nancy  
Gerike



Anita  
Goss



Ken  
Grams



Wyatt  
Hadorn



Glen  
Hahn



Dave  
Hall



Cindy  
Harden



Nancy  
Hicks

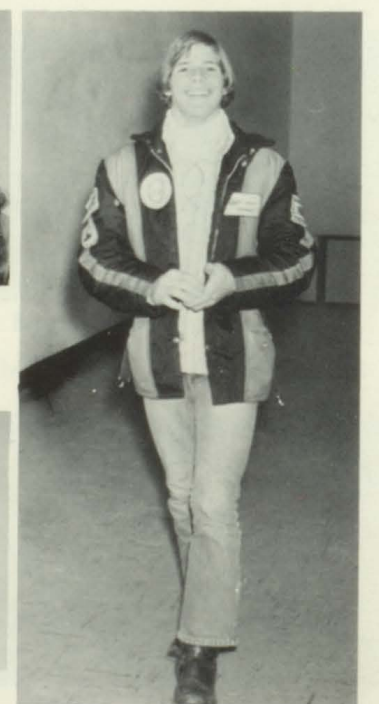

Anne  
Hoffman



Fred  
Holler



Joan  
Hudson



Gary  
Ida



Mike  
Johnson



Sandy Johnson



Keith Jonas



Linda Karow



Scott Kiefer



Laurie Klatt



Sherri Knuth



Duane Kunz



Larry Larson



Kathy LeMere



Dennis Lee



Gayle Lindberg



Hal Moore



Allen Olson



Geraldine Pettis



Cheryl Piel



Fred Price



Lisa Pulse



Wally Purdun



Len Raether



Debbie Reed



Barbara Reetz



Connie Ries



Ryan Rugotzke



OFFICERS

- Pres. - Dennis Lee
- V.P. - Bill Burri
- Treas. - Gary Ida
- Sec. - Sandy Johnson
- Student Council - Addie Smith



Patti  
Rupprecht



Rick  
Rupprecht



Mike  
Schmitt



Tom  
Schmitt



Jenelle  
Schwoch



Jolene  
Sieg



Anita  
Slowiak



Addie  
Smith



Ken  
Smith



Dave  
Stensen



Robert  
Stensen



Debbie  
Strauch



Sue Thode



Loren  
Travis



Robert  
Travis



Julie  
Troxel



Wendy  
Warner



Alan  
Watenphul



Joe  
Wegner



Terry  
Wilkinson



# SENIOR CLASS OF 1974

**COLORS: BLACK AND SILVER**

**FLOWER: WHITE ROSE**

**MOTTO: "ALL EXPERIENCE IS AN ARCH TO BUILD UPON."**

## OFFICERS



Jeff Rubenzer - Sec., Bob Taschner - Treas., Gary Knuth - Pres., Dusty Warner - V.P.

## HONOR STUDENTS



ROW 1: Pat Hatch, Steve Luedtke, Jeff Rubenzer, Lori Ginther. ROW 2: Sandy Bethke, Jenny Feldman, Linda Stensen. ROW 3: Cindy Schneider, Sue Burri, Lori Richards, Laurie Harden. Missing but not forgotten: John Taylor, Pam Olson, Kevin Dickinsen, Julie Sieg.

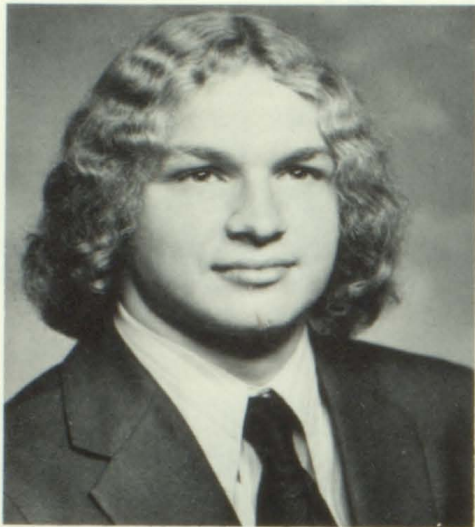

TOM AKERS

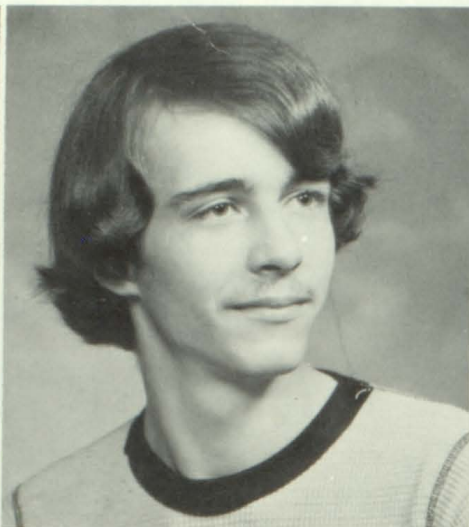

GREG ALDRICH



SHONNIE ARRIES



DEBRA BERGMAN

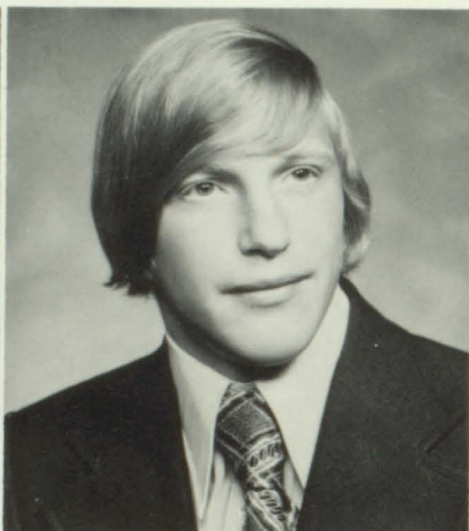

RONALD BERLIN



SANDRA BETHKE



NANCY BOETCHER

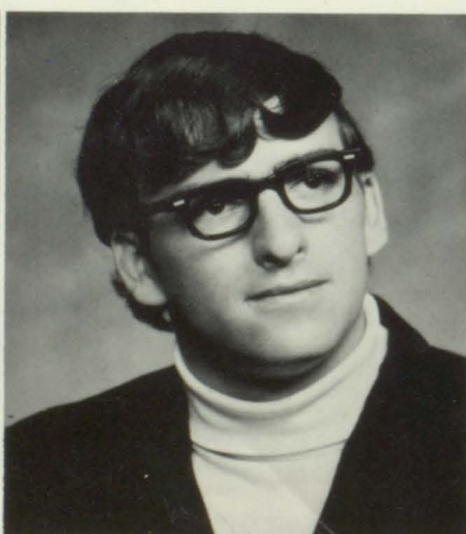

RICK BROWN

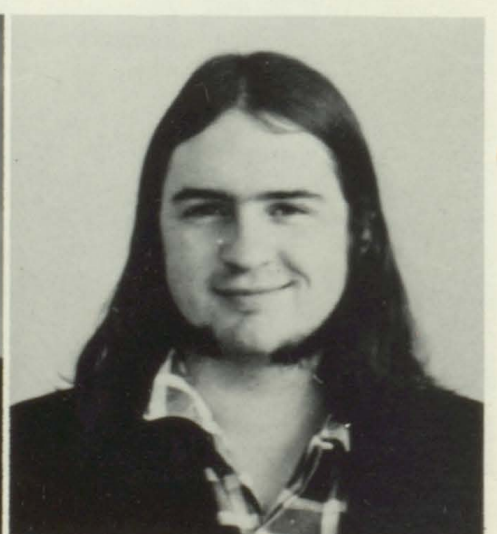

RODNEY BRUNZLICK



CYNTHIA BUDIMLIJA

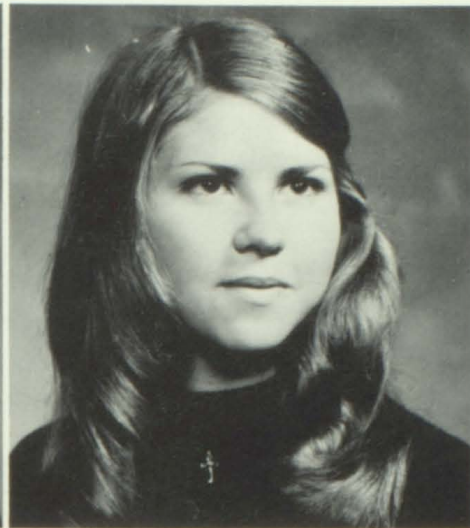

SUSAN BURRI

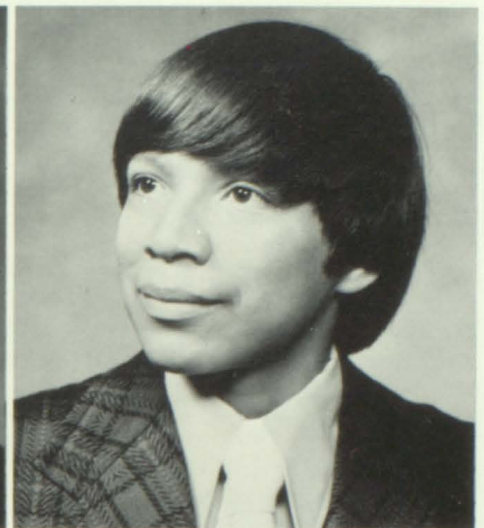

FOSTER CLOUD

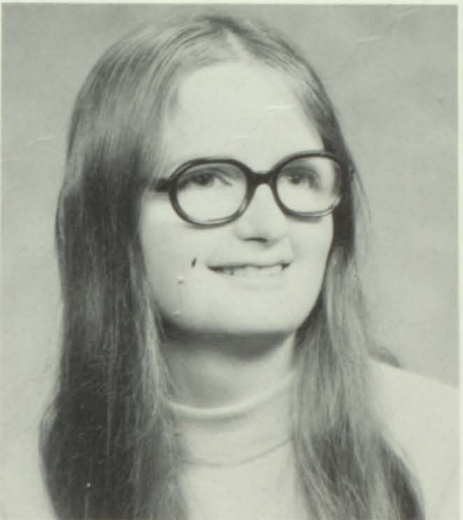

JULIE CLOUSE

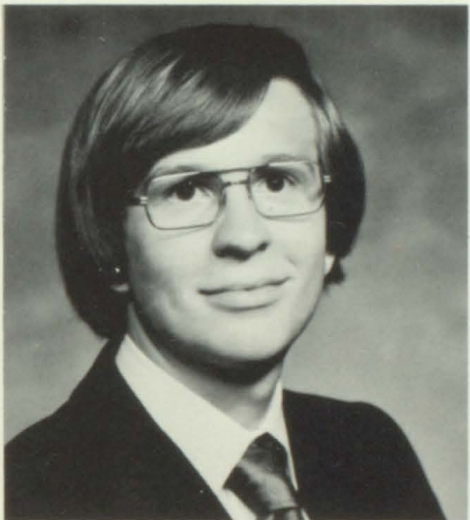

FRED CRANDALL



JUDY DEKAN

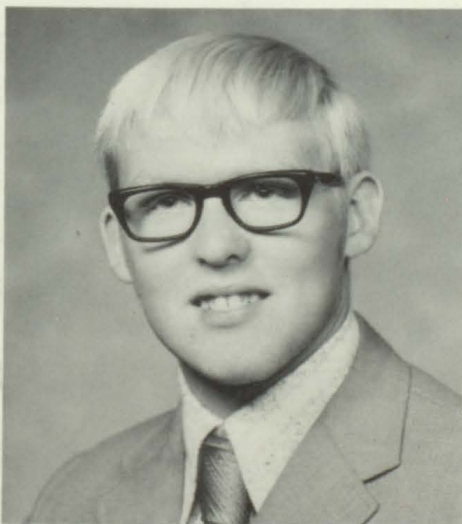

KEVIN DICKINSEN

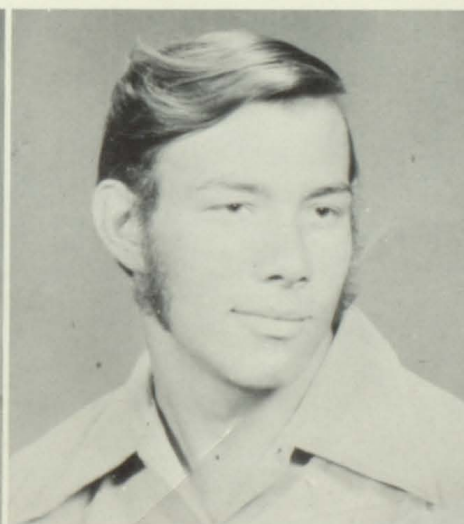

TIM DREHMEL



JENNY FELDMAN

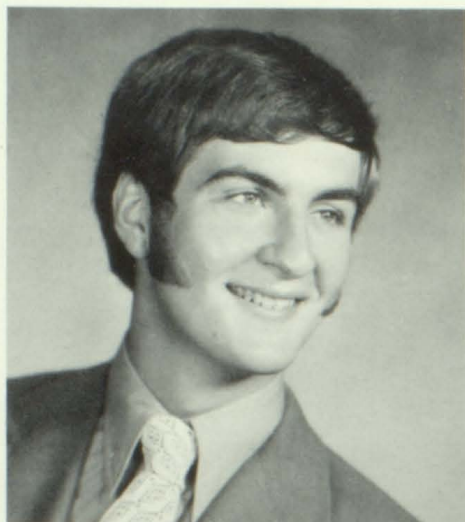

ROBERT FITZMAURICE



LORI GINTHER

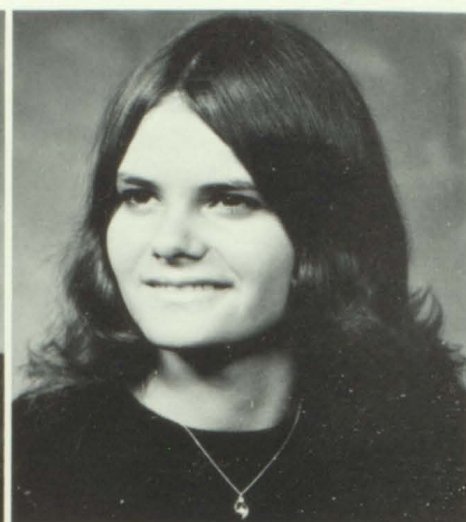

JANICE GRUNEWALD



DEBORAH HADORN

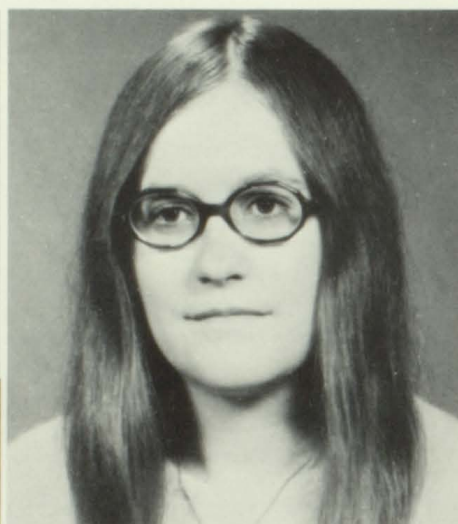

SHIRLEY HAGEDORN

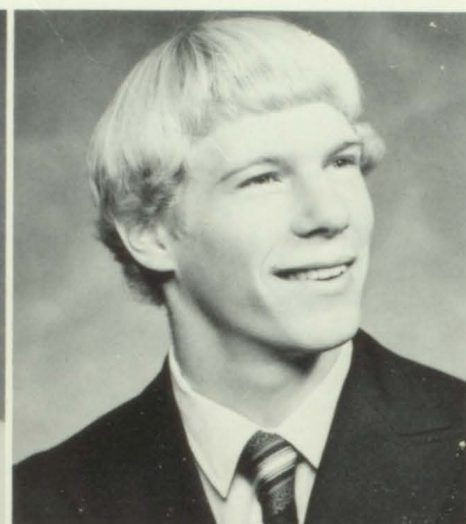

JON HARDEN



LAURIE HARDEN



PATRICIA HATCH



WAYNE HICKS

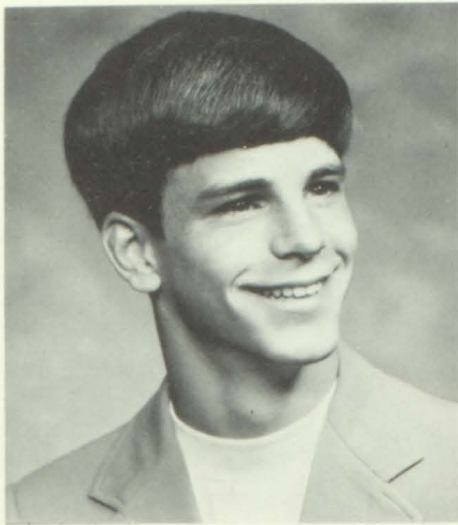

HARVEY HOREL

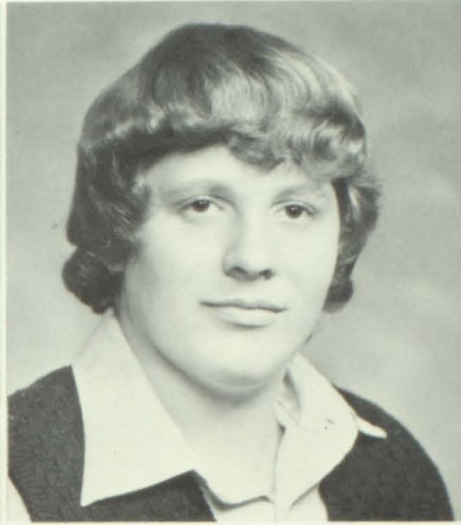

CRAIG JAENKE

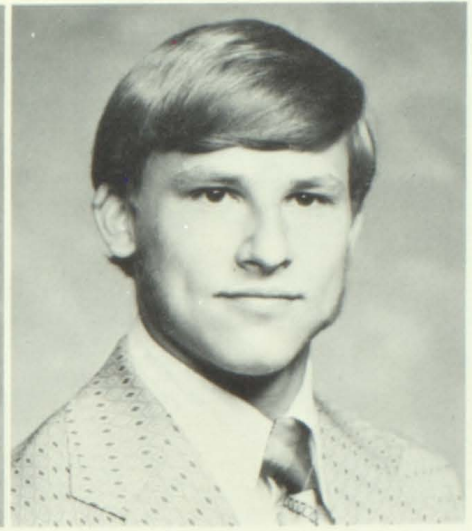

GARY KNUTH



LORA KNUTH



SUSAN KUEHN



BRIAN KUNZ



ROBERT LEE



MARIANN LEMERE

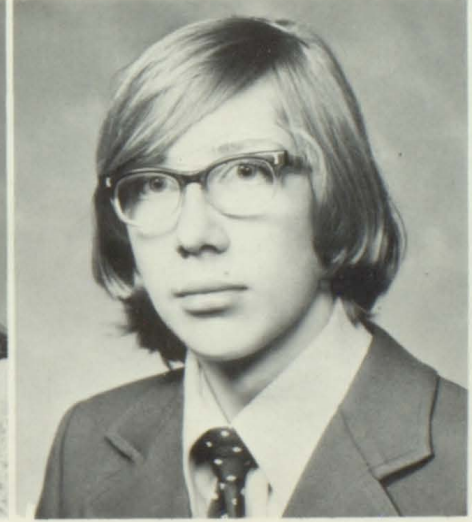

STEVE LUEDTKE



VERN LUEDTKE

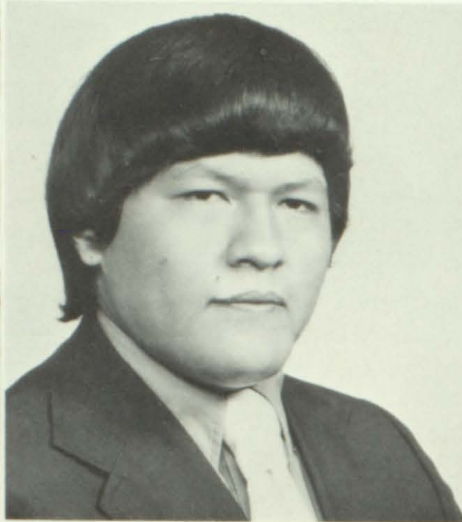

RANDY MALLORY

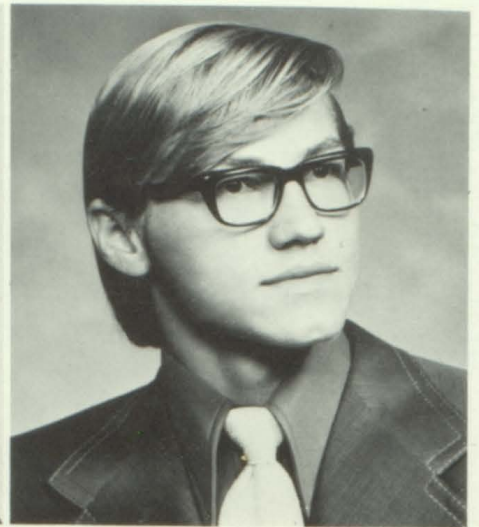

GREG MARION



DEBRA MARKHAM



CHERYL NAUMAN

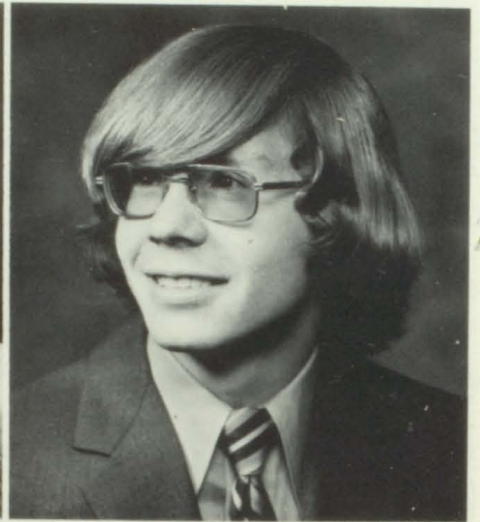

DANIEL NELSON



PAMELA OLSON



JOAN PETTIS



LORI RICHARDS

SENIOR ACTIVITIES



SHERRI ROULEAU



JEFF RUBENZER



CINDY SCHNEIDER



JULIE SIEG



CAROL SMITH



GLORIA STAFFON



GREG STEINKE



LINDA STENSEN



CHERYL STRAUCH

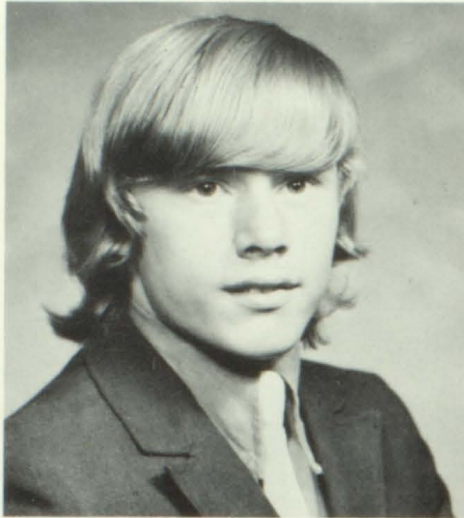

MIKE SYLVESTER

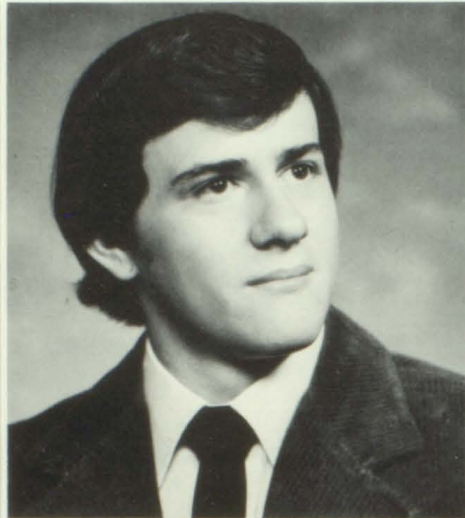

ROBERT TASCHNER

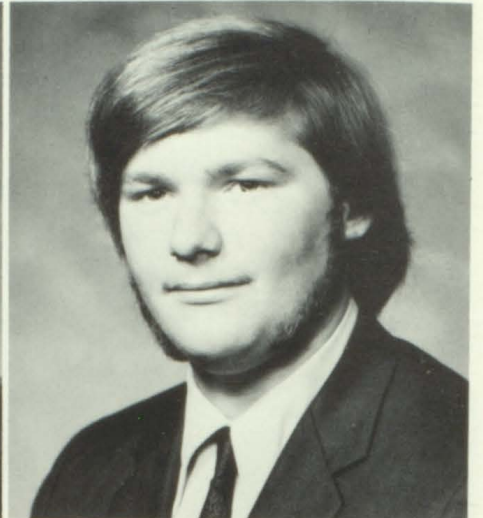

JOHN TAYLOR

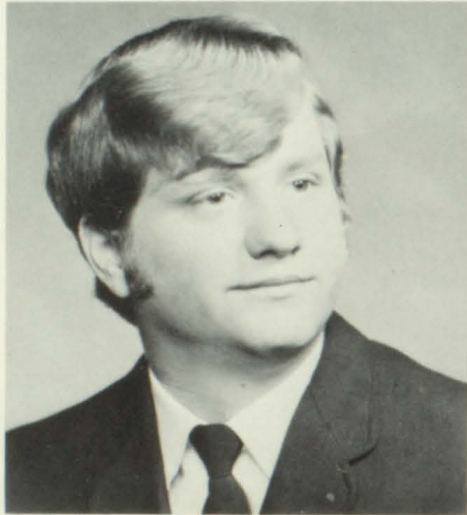

JON TROXEL



JANE VOLBRECHT

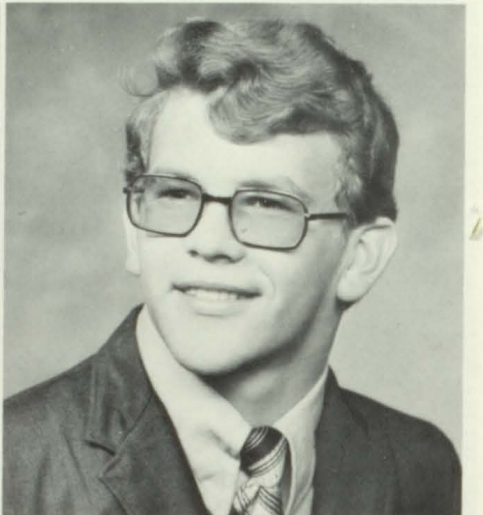

DUSTY WARNER

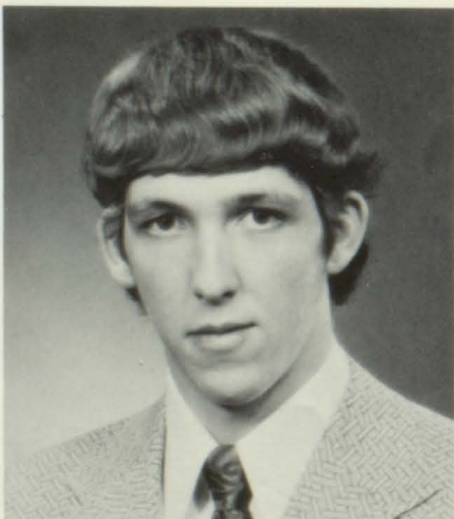

WESLEY WARNER

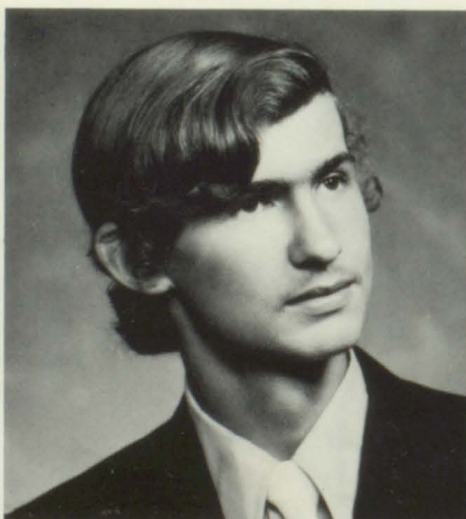

MICHAEL WIESE



MARY YOUNG



# SENIOR ACTIVITIES

TOM AKERS: Jazz Band 2, 3; Ensembles 2, 3; FFA 1, 2, 3; Pep Club 1, 2, 3; Football 1, 2; Wrestling 2; Track 3.

GREG ALDRICH: Transferred from North High 4.

SHONNIE ARRIS: Band 1, 2; Ensembles 1, 2, 3, 4; Carnival Atten. 2; Chorus 1, 2, 3, 4; All-Star 2; Glee Club 2 Treas. 2; German Club 2; Pep Club 3, 4; Prom Atten. 3.

DEBRA BERGMAN: FFA 3; FHA 1, 2; Lib. Coun. 1, 2; Track 1, 2; Pom Pom Girl 1.

RON BERLIN: FFA 1, 2, 3, 4 Reporter; Cross Country 2; Wrestling 1, 2, 3; Lettermen 1, 2, 3.

SANDRA BETHKE: Band 1, 2, 3, 4; Jazz Band 2, 3, 4; Ensembles 1, 2, 3, 4; Carnival Queen 2; Chorus 1, 2, 3, 4; Chorus Officer 1, 4; All-Star 4; Glee Club 2, 3, 4; Class Officer 1; Drama 1, 2, 3, 4; German Club 1; Pep Club 1, 2, 3; Photo Club 4; Student Coun. 1; Lettermen 1, 2, 3, 4; Softball 2, 3; Volleyball 1, 2, 3, 4; Track 1, 2; Basketball 1; GAA 1, 2, 3, 4; State Solo Ensemble 3.

NACY BOETTCHER: Chorus 1.

RICK BROWN: FFA 1, 2, 3, 4; Pep Club 1, 2; Lettermen 3; Baseball 1, 2, 3; Basketball 1, 2; Football 1, 2; Track 2, 3, 4.

ROD BRUNZLICK: Annual Staff 4; Ensembles 1, 2, 3, 4; Chorus 1, 2, 3, 4; All-Star 2, 3, 4; Accompanist 4; Drama Club 1.

CYNTHIA BUDIMLIJA: Badger Girls' State 4; Band 1, 2, 3; Jazz Band 2, 3; Ensembles 1; Cheerleader;

Wrestling 2, 3; Drama 2; Forensics 2, 3; German Club 1, 2; Pep Club 2, 3; Track 1; GAA 2, 3 V.P. 3.

SUSAN BURRI: Annual Staff 4 Business Manager; A-Team Basketball-Football Cheerleader 3; Chorus 1; Drama 1, 2; German Club 1; Homecoming Att. 1; NHS 2, 3, 4; Track 1, 2; GAA 1, 2, 3, 4 Sec. 3, 4.

FOSTER CLOUD:

JULIE CLOUSE: Chorus 4; Glee Club 4; Drama 4; FHA 1, 2, 3, 4; Pep Club 4; Transferred from Taylor High School 4; Newspaper 3.

FRED CRANDALL: Band 1, 2, 3, 4; Pep Club 4; Wrestling Mgr. 2, 3.

JUDY DEKAN: Chorus 2.

KEVIN DICKINSEN: Annual Sports Ed 4; Badger Boys' State 3; Class Pres. 1; Drama 4; Forensics 4; FFA 1, 2, 3, 4; Homecoming Att. 4; NHS 2, 3, 4; Pep Club 2, 3; Student Coun. 1, 2, 3 V-Pres. 4 Pres.; Lettermen 1, 2, 3, 4; Baseball 1, 2, 3 All-Conf. Hon. Men. Basketball 2, 3, 4 All-Conf.; Football 2, 3,

4, All Conf. Hon. Men. 3; All-Conf. 4; Track 1, 2, 3, 4.

TIM DREHMEL: FFA 1, 2, 3, 4; Pep Club 3.

JENNY FELDMAN: Annual Staff 4 Editor; Badger Girls' State 3; Band 1, 2, 3, 4 Pres. All-Star Band 1, 2, 3, 4; Music Ensembles 1, 2, 3, 4; Chorus 1, 2, 3, 4 Pres. 4; Accompanist 1, 2, 3, 4; Glee Club 2, 3, 4; Drama 1, 2, 3, 4; Play 3; Forensics 3, 4; FHA 1; National Honor Society 2, 3, 4; Pep Club 1, 2, 3, 4; Softball 1; Volleyball 1, 2, 3, 4; Track 1, 2; Basketball 1; GAA 1, 2, 3, 4; Girl's Intramurals 1, 2, 3, 4; State Solo Ensembles 2, 3, 4.

BOB FITZMAURICE: Chorus 2; Pep Club 1, 2, 3, 4; Basketball 1, 2, 3, 4.

LORI GINTHER: Annual Staff 4 Activities Editor; Band 1, 2, 3, 4; All-Star Band 3; Jazz Band 2, 3, 4; Music Ensembles 1, 2, 3, 4; Chorus 1, 2, 3, 4; Sec. 4 All-Star 2, 4; Accompanist 1; Glee Club 2, 3, 4; Drama 1, 2, 3, 4; Most Valuable Girl; Forensics 2, 3; German Club 1; Pep Club 3; Photo Club 3; Volleyball 4 Mang.; Basketball 4 Mang.; GAA 3, 4; Band Spirit Award 3; State Solo Ensemble 3, 4; Carnival Queen, NHS 4.

JANICE GRUNEWALD: Annual 4; Wrestling Cheerleader 2, 3; Lib. Coun. 4; FFA 3; FHA 2, 3; GAA 3, 4; Homecoming Att. 3; Pep Club 2, 3, 4.

DEBORAH HADORN: Band 1, 2, 3, 4; Music Ensembles 1, 2, 4; Chorus 1, 4; Pep Club 1; Student Council 3; Track 1, 4; Basketball 4.

SHIRLEY HAGEDORN: Annual Staff 4; Chorus 4; FFA 3; FHA 3 Most Points Awards; Lib. Coun. 4; Pep Club 3, 4; Softball 3; Volleyball 3.

JON HARDEN: Jazz Band 2, 3; Chorus 4; German Club 1, 2; Pep Club 3, 4; Prom Att. 3; Lettermen 3, 4; Basketball 1, 2, 3; Football 1, 2, 4.

LAURIE HARDEN: Band 1; Chorus 4; Drama 2, 3; FHA 1, 2; German Club 2; NHS 3, 4; Pep Club 1, 2, 3, 4; GAA 1, 2, 3, 4 Treas. 4; Softball 2, 3; Volleyball 1, 3, 4; Track 2, 3, 4; Basketball 2, 4.

PATRICIA HATCH: Band 1, 2; Ensembles 1; Chorus 2, 3, 4; All-Star 4; Drama 1, 2; Pep Club 3; GAA 3.

WAYNE HICKS:

HARVEY HOREL: Annual Staff Photo 4; Band 1, 2, 3, 4; Jazz Band 2, 3; Chorus 1, 2, 3; Drama 1, 2, 3, 4; Plays 1, 2, 3, 4; Pep Club 1, 2, 3, 4; Wrestling 1.

CRAIG JAENKE: Transferred from E.C. North; Lib. Coun. 4; Lettermen 4; Basketball 4; Football 4.

GARY KNUTH: Class Officer, Pres. 3, 4; FFA 1, 2, 3, 4; Homecoming King 4; Pep Club 1, 2, 3, 4; Stu-

dent Council 3, 4; Lettermen 1, 2, 3, 4; Baseball 1, 2, 3, 4; Basketball 1, 2, 3, 4 Hustle Award 3; Football 1, 2, 3, 4 All-Conf. 3, 4; All Northwest 4; Hon. Men. All-State 4.

LORA KNUTH: Chorus 1, 2, 3, 4; All-Star 4; Glee Club 3; Drama 3; FHA 2, 3; German Club 2; Pep Club 1, 2, 3; Track 3.

SUSAN KUEHN:

BRIAN KUNZ: Chorus 1, 2; FFA 1, 2, 3, 4; Pep Club 1, 2, 3; FFA Basketball 1, 2, 3.

ROBERT LEE: Class Sec. 3; German Club 1; Homecoming Att. 3; Pep Club 2, 3, 4; Lettermen 1, 2, 3, 4; Baseball 1, 2, 3, 4; Basketball 1, 2, 3, 4; Football 1, 2, 3, 4; Track 2, 3, 4.

MARIANN LEMERE: Annual Staff 4; Chorus 1, 2, 3, 4 Ensembles 2, 3; Glee Club 2, 3; Drama 2, 3, 4; Forensics 2, 3, 4 State 3; Lib. Coun. 2, 3, 4; Pep Club 1, 2, 3, 4.

STEVE LUEDTKE: Annual Editor 4; Chorus 4; Class Pres. 2; NHS 2, 3, 4; Student Council 2, 3, 4.

VERN LUEDTKE: Wrestling 3, 4; FFA 2, 3, 4.

RANDY MALLORY: Pep Club 2, 3, 4; Lettermen 2, 3, 4; Football 1, 2, 3, 4; Best Blocker 4; All Conference 4.

GREG MARION; Pep Club 4; Basketball 2; Football 1; Track 1 Manager 2.

DEBRA MARKHAM: Band 1, 2; Chorus 2; Pep Club 1, 2, 3; Track 1.

CHERYL NAUMAN: Chorus 2, 3, 4; Drama 3; FHA 1, 2, 3, 4; Pep Club 1, 2, 3, 4; Prom Queen 3; Track 2, 3, 4; Basketball 4.

DANIEL NELSON: German Club 1, 2; Pep Club 3, 4; Football 1, 2; Wrestling 1, 2, 3.

PAMELA OLSON: Drama 2, 3.

JOAN PETTIS: Annual Staff 4; FFA 3; FHA 1, 2 Parliamentarian 3, 4; Lib. Coun. 4; Pep Club 3; Softball 3.

LORI RICHARDS: Annual Typing Ed. 4; Band 1, 2; Chorus 1, 2, 3, 4 Sec.; Ensembles 1, 2, 3, 4; All-Star 3, 4; Glee Club 2, 3; German Club 1, 2; GAA 1, 2, 3; NHS 2, 3, 4; Pep Club 2, 3, 4 Sec.

SHERRI ROULEAU: Annual 4; Band 1; Cheerleader, A-Team 3, 4; Chorus 1; Drama 2, 3; FHA 3, German Club 2; Lib. Coun. 2, 3, 4; Pep Club 3, 4; Softball 3; Volleyball 3; Track 2, 4; GAA 3, 4; YTY 2, 3.

JEFF RUBENZER: Class Sec. 3, 4; FFA 1; German Club 2; High Quiz 3; NHS 3, 4; Bausch-Lomb Award 4.

CINDY SCHNEIDER: Annual Classes Ed. 4; Badger Girls' State Alt. 3; Band 1, 2, 3, 4; Jazz Band 1, 2; Officer 4; All-Star Band 1, 2, 3, 4; Ensembles 1, 2, 3, 4; Chorus 1, 2; Glee Club 1, 2; Drama 1, 2, 3, 4; Plays 1, 3; Forensics 1, 2, 3 V.P. 4; FHA 1; German Club 2 Pres.; High Quiz 2; NHS 2, 3 V.P., 4 Pres.; Student Council 2, 4 V.P.; Softball 1, Volleyball 1, 2, 3; Track 2; Basketball 1; GAA 1, 2, 3; DAR Award 4.

JULIE SIEG: Band 1, 2, 3, 4; Jazz Band 2, 3, 4; All-Star 2; Ensembles 1, 2, 3, 4; Officer 1; Chorus 1, 2, 4; Glee Club 4; Homecoming Queen 2; Pep Club 1, 2, 3, 4; Track 1; GAA 2, 3.

CAROL SMITH: Drama 3; FHA 1, 2, 3.

GLORIA STAFFON: Chorus 1; FHA 1.

GREGORY STEINKE: Class Treas. 1; FFA 1, 2, 3, 4; Pep Club 1, 2, 3, 4; Basketball 1, 2, 3, 4; Track 1, 2, 4.

LINDA STENSEN: Band 1, 2; Ensembles 1, 2; Cheerleader A-Team 3; Chorus 1, 3; FHA 1; Lib. Coun. 3; NHS 3, 4; Pep Club 2, 3; Volleyball 2; Track 1, 2; GAA 1, 2, 3.

CHERYL STRAUCH: Cheerleader A-Team 1, 2, 3, 4; FHA 1, 2, 3, 4; German Club 2; Lib. Coun. Pres. 4; Pep Club 1, 2, 3, 4; Track 1; GAA 1, 2, 3, 4.

MIKE SYLVESTER: Band 1; Chorus 1; German Club 2; Pep Club 3, 4; Prom King 3; Letterman 1, 2, 3, 4; Baseball 1, 2, 3, 4; Basketball 1, 2, 3, 4; Football 1, 2, 4; Track 1, 2, 3, 4.

ROBERT TASCHNER: Annual Staff 4; Badger Boys' State 3; Jazz Band 3; Class V.P. 2; Treas. 3, 4; Drama 2, 3, 4 Pres.; Plays 2, 3; Forensics 2, 3, 4; FFA 1, 2, 3 Chaplain; Best Actor Award 3.

JOHN TAYLOR: Band 1, 2, 3, 4; Jazz Band 2, 4; All-Star Band 2, 3, 4; Ensembles 1, 2, 3; Drama 2, 3, 4; Plays 2, 3, 4; Pep Club 1, 2, 3, 4; Lettermen 1, 2, 3; Cross Country 2, 3; Wrestling 1, 2, 3; Track 1, 2.

JON TROXEL: Pep Club 1, 2, 3, 4; Baseball 1, 2; Basketball 1.

JANE VOLBRECHT: Band 1, 2; Drama 1; FHA 1, 2 Rep. 3 V.P., 4 Pres.; German Club 2; Pep Club 1, 2, 3, 4; GAA 1, 2, 3, 4.

DUSTY WARNER: Class Officer 1, 3, 4 V.P.; FFA 1, 2, 3, 4 V.P.; Homecoming Att. 2; Lib. Coun. 4; Pep Club 1, 2, 3, 4; Lettermen 1, 2, 3, 4; Football 1, 2, 3, 4; All Conf. 4, Hon. Men. 3; Wrestling 1, 2, 3, 4; All Conf. 3, 4; Track 1, 2.

WESLEY WARNER: Pep Club 1, 2, 3, 4; Lettermen 2, 3, 4; Baseball 2; Basketball 1, 2, 3, 4; Football 1, 2, 4; All-Conf. 4.

MICHAEL WIESE: FFA 1, 2, 3, 4.

MARY YOUNG: Betty Crocker Homemaker of Tomorrow 4.



# Advertising

# PEOPLE'S STATE BANK

Augusta, Wisconsin

Phone 286-2223



Member FDIC



## TIM'S RED OWL

Augusta, Wisconsin

Phone 286-2526

## THODE HARDWARE & FURNITURE

Phone 286-2640





Ron and Joan Bowe

Phone 286-2801



CASTLE  
FLORAL

Bob Ives  
825 W. Lincoln  
Phone 286-2091

PLOMBON CHEV.  
COMPANY

New and Used  
Cars and Trucks

Augusta, Wisconsin  
Phone 286-2242

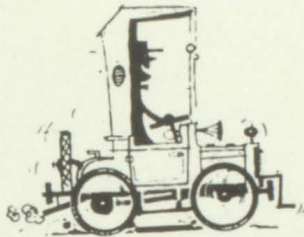

DAIRY MAID  
COOP.

Makers of Fine  
Wisconsin Cheese

Augusta, Wisconsin  
Phone 286-2343



Congratulations to the Class of '74

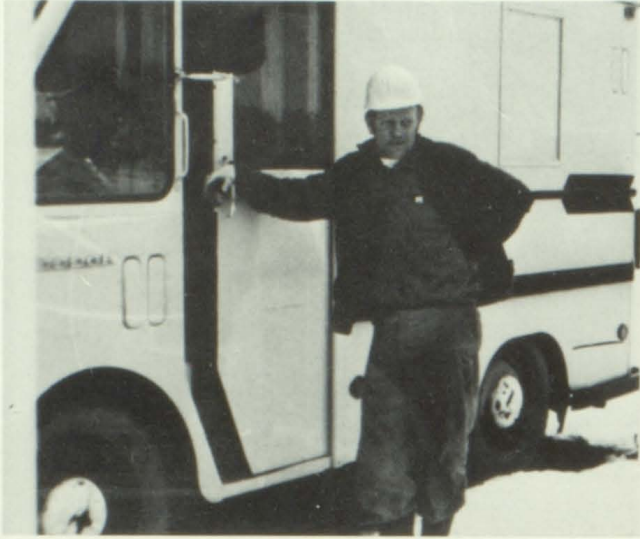

When your walks are  
rough and narrow,  
That's the time to  
call on Arrow!

## ARROW CONSTRUCTION

Wilfred Rouleau

Augusta, Wisc.

Phone 286-2371

## WILSON ELECTRONIC SHOP

Radios, T.V.'s, and Small Appliances



Augusta, WI

Phone 286-2880

*Quality cleaning*

## AUGUSTA LAUNDERAMA

123 Lincoln St.  
Augusta, WI

Phone 286-5303



## RUSH BROTHERS



## METZ T.V.

Sales and Service

Augusta, Wis.

286-2326

## CAMP'S FOODS



Home-made Bolognas  
and Sausages

Augusta, Wis.

Phone 286-2231

## DON'S



East on  
Hwy. 12

Phone:  
286-9740

## RICHARD BRUNZLICK TRUCKING COMPANY

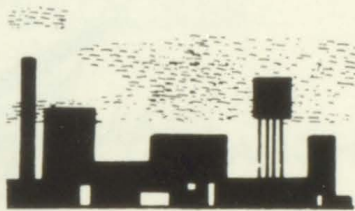

Augusta, Wis.

## ANDERSON FUNERAL SERVICE

Augusta, Wis.

Phone 286-2222



## RODELL GARAGE

West on Highway 12  
Augusta, Wis.

Don and Dorothy Perkovich

Phone 286-2701

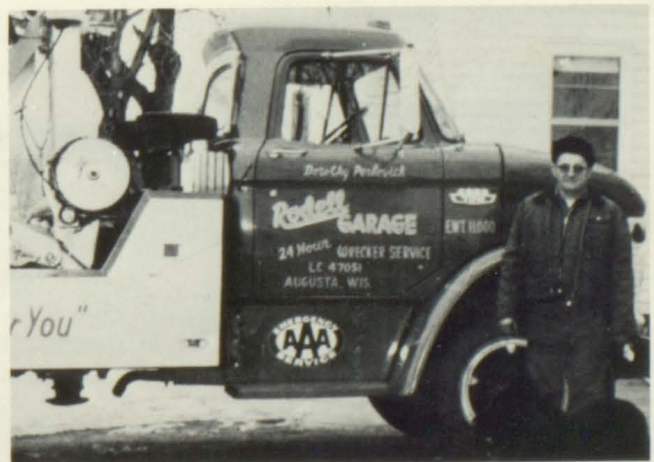

COAST-TO-COAST  
STORES

CHUCK AND JOAN  
CANADAY



UNITED FARM  
REAL ESTATE  
AGENCY

BALLIETT  
OIL COMPANY

HIDE-A-WAY  
TAVERN

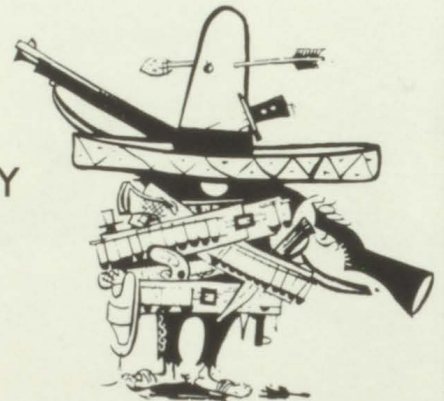

DON'S SHELL  
SERVICE





## LITTLE STORE

Specials Everyday  
Open 9:00 to 9:00 Weekdays  
9:00 to 6:00 Sundays  
on County R



## WAYSIDE BAR

Drinks and Dancing  
Between Augusta and Fall Creek  
on Hwy. 12

## WILKINSON AUTO SALES

Quality Used  
Cars - 2 1/2 miles  
East on Hwy. 12

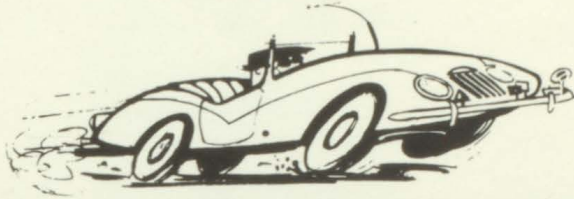

## FRASE'S LOCKER & CHEESE MART



Area's largest  
selection of cheese  
and complete  
processing service.  
Augusta, Wis.

## RED DOT CAFE

Friday Night  
Fish Fry

Homemade  
Pies

East on Hwy. 12 and 27  
Augusta Phone 286-9593



## DING-DONG BAR



# AANES STUDIO, INC.

Quality Photography

Eau Claire, WI

Phone: 834-2993



## METZ'S MOTOR COURT

Augusta, WI  
Hwy. 12 and 27

715-286-2669

Bob and Fran Kitchen  
Proprietors

Stone Street  
Augusta, WI

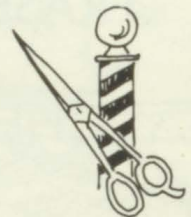

## LES' BARBER SHOP

## ROMIE'S MOBIL



Augusta, Wis.  
286-2710

AUGUSTA AREA NURSING HOME  
Augusta, Wis. 286-2371

AUGUSTA AREA TIMES  
E. M. Herrell, Mgr.  
Augusta, Wisconsin

AUGUSTA FARMERS UNION CO-OP  
Augusta, Wis. 286-2263

AUGUSTA FLOUR & FEED  
Augusta, Wis.

HARDEN'S A & W  
Lincoln St., Augusta, 286-5251

BUCKHORN BAR  
R.R. 1 Augusta, Wisconsin

C. E. SEIF'S SONS  
Augusta, Wis. 286-2414

DEKAN'S BAR  
George and Gertie  
Augusta, Wis. 286-2654

DR. KAROLUS - DENTIST  
Augusta, Wisconsin 286-2960

DON'S BAR  
133 W. Lincoln St. 286-2014

FARMER'S TAVERN  
153 W. Lincoln St. 286-9398

GARY'S STANDARD SERVICE  
Hwy. 12  
Augusta, Wis.

GATEWAY BAR  
R.R. 1 Augusta, Wis. 286-2177

WILKINSON'S TEXACO SERVICE  
Augusta, Wis. 286-2535

BAUCH'S WESTSIDE GROCERY  
Augusta, Wis.

LAKESIDE IMPLEMENT  
Dealer in good used machinery  
Rt. 1 Augusta, Wis.

AUGUSTA OIL COMPANY  
Augusta, Wis.

GRUNEWALDS STORE & LOCKER  
James Grunewald, Mgr.  
R. 2 Fall Creek 286-2191

LONE BIRCH AUTO SALES  
Box 661 Fall Creek, Wis.  
877-2236

MAST'S ELECTRICAL SERVICE  
Fall Creek, Wis.

NU-CAFE  
Augusta, Wis. 286-9791

PERSO'S RESALE SHOP  
Augusta, Wis.

PETE & FAY'S BAR  
Fall Creek, Wis.

RALPH'S CONOCO  
Augusta, Wis.

RODELL BAR  
Rt. 2 Augusta, Wis.  
286-2763

RUSSELL INSURANCE AGENCY  
Augusta, Wisconsin

DR. SINOW - OPTOMETRIST  
Augusta, Wis. 286-5300

SHILT'S TAVERN  
Boyd, Wis.

SHONG DRUG STORE  
Wallace Shong, Mgr.  
Augusta, Wis.

AUGUSTA SPORTS CENTER  
Tom Higley, Mgr. 286-2950

ARLENE'S BEAUTY SALON  
Augusta, Wis. 286-2188

JACK WALTERS & SONS  
Augusta, Wis.

RIVERVIEW STORE  
R.R. 1 Augusta, WI

LAMPERT YARDS  
Augusta, Wis. 286-2454

