

Seventy
Seventy

BEAVER

19

AUGUSTA
HIGH SCHOOL

1971

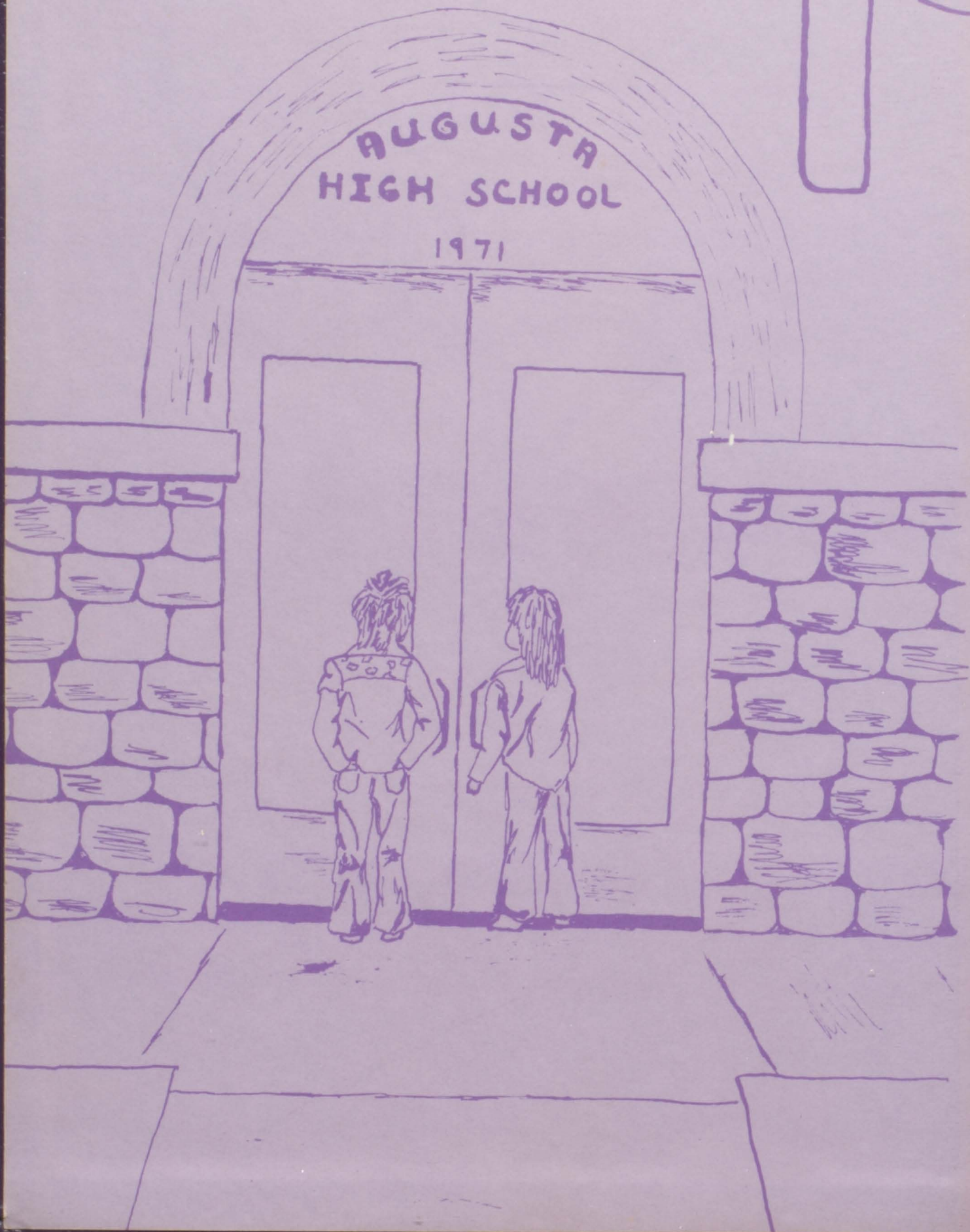

77

AUGUSTA
HIGH SCHOOL

1977





THE BEAVER

1977



*Augusta High School
Augusta, Wisconsin
Volume 70*



Teachers came back from vacation and class officers were elected. The first big event was homecoming. For the first time in Augusta's history, an alumni class entered a float in the parade.

Throughout the year, we watched the building process in our school district beginning with the bus garage located next to the elementary school, from the excavation for the new high school, to the installation of the Beaver over the front entrance of our new high school.

This year the school participated in the Foreign Exchange Program with Christian Leeser living with the Robert Gabler family, and Marianne Hansen living with the Glenn Solsrud family.

At a tea during January, the School Board honored Lyle Larson for his twenty-two years as custodian in our district by presenting him with a plaque. The faculty and staff gave him a gift.

On February 10th, we moved into the new building. In the spring, we participated in the usual activities such as spring sports and the seniors looked forward to graduation on May 27.



HAPPENING IN '77





DEDICATION

We, the Senior class, dedicate the 1977 Beaver to our parents. We would like to thank them for their love and attention which helped us through our years of diapers, skinned knees, first dates, and finally, graduation.

We thank Dad for giving us the keys to the car for our important dates and for understanding when we returned the car by taking the remaining seven pieces of it out of our pocket.

We thank Mom for her patience during countless times when we informed her at 7:00 A.M. that we needed a dozen cookies for the bake sale in school that day.

And so we gratefully acknowledge all of their sacrifices and hope that we may one day live up to their expectations.

PERSONALITIES



ADMINISTRATORS DETERMINE SCHOOL POLICIES



Mr. Clifford Hudson - Superintendent

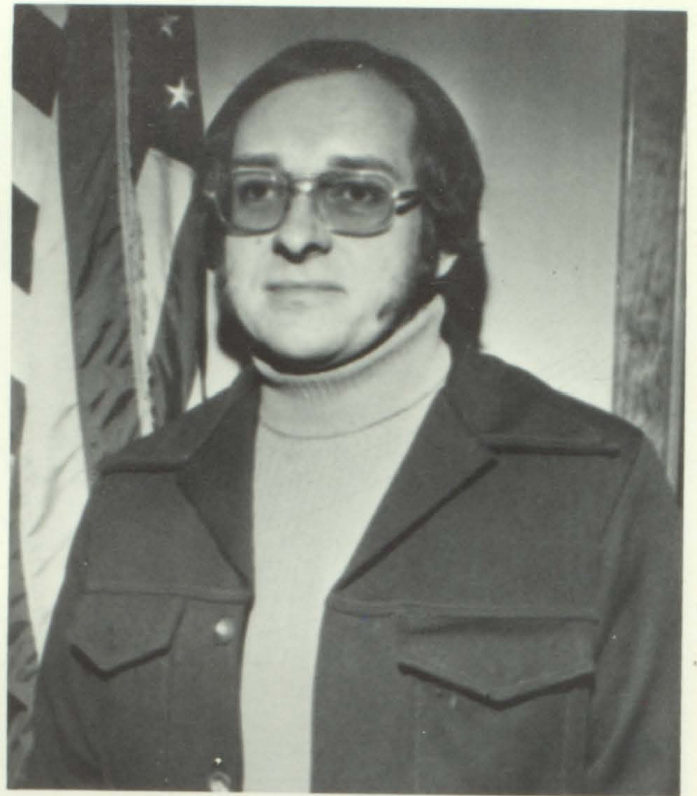

Mr. Thomas Henning - Principal

The School Board for this year consists of Mr. Thode, Mrs. Lee, Mr. Stanek, and Mr. Sudbrink. Missing from picture: Mr. Smith.



FACULTY ADJUSTS TO THE NEW BUILDING



Mr. Richard Anderson teaches his students how their country developed the way it did in their study of American history.

Mr. Thomas Crowe teaches the study of world history so the students learn how to run our own country. He also teaches US History.



Mr. Thomas Fitzsimons offers American problems which teaches seniors to get along in everyday life by teaching them about taxes, stock-market and general American problems. Mr. Fitzsimons also teaches World History and Am. Government.

Mr. Roger Tlusty helps his students get along with each other in the new world in his teaching of sociology, psychology and minorities. He also teaches American Government.





Mrs. Mary Palm teaches her students the skills of speech and drama. She also teaches Business Composition and Business English.

Mrs. Arlene Radtke's seventh grade class learns the Basic English skills.



Mrs. Wilson and Mrs. Silvernail teach the more advanced classes, such as American Literature, Shakespeare and Non-Fiction Reading.





Mrs. Gloria Hunter teaches seventh grade Language Arts where the students learn Basic English Skills.

Mrs. Elsie Smiley teaches advanced Algebra to Sophomores, Juniors, and Seniors. She also teaches eighth grade math and consumers math.



Mrs. Roberta Harriman teaches all of the seventh grade math classes and fills in wherever she is needed in the rest of the math curriculum.

Mr. David Jacobson teaches the advanced math classes - Physics, Algebra T, Pre-Calculus, and Geometry - where he teaches the science of numbers.

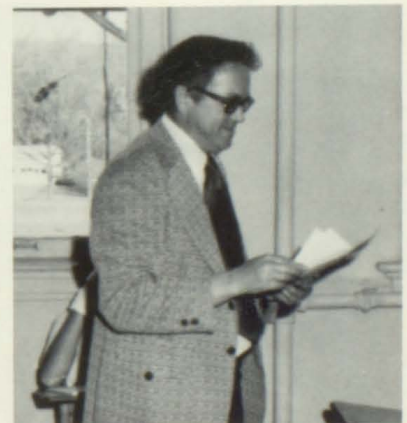

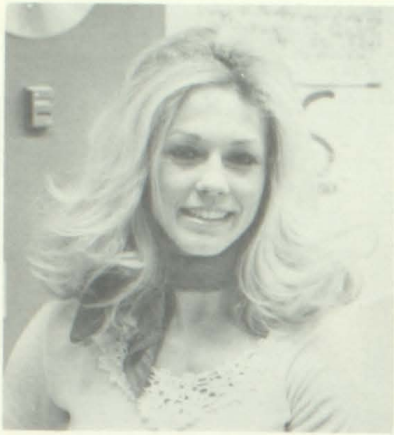

Mrs. Lynda Osborn teaches seventh grade general science and freshman biology.

Mrs. Lucille Granros teaches ecology where her students learn to care for their environment. She also teaches Biology I and II.



Mr. Merlin Kardin teaches his students the science of chemistry. He also teaches eighth grade earth science.

Mrs. Jill Rybak teaches the art of home economics. She also teaches child development and family relations.





Mrs. Juanita Buchholz teaches all business education classes, where they learn typing, shorthand, bookkeeping and office procedures.

Mr. Don Anderson teaches Auto Mechanics Capstone in the vocational building and also small engines.

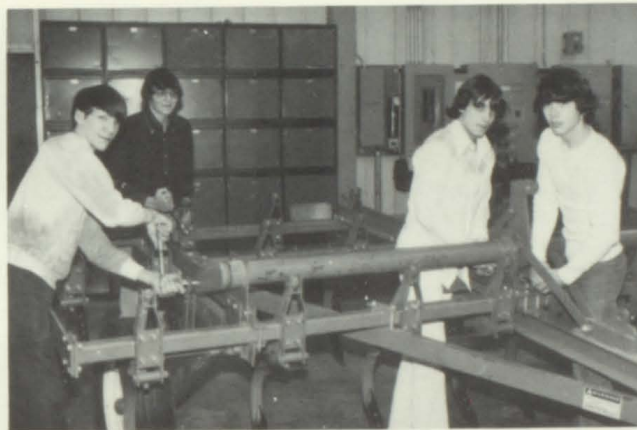
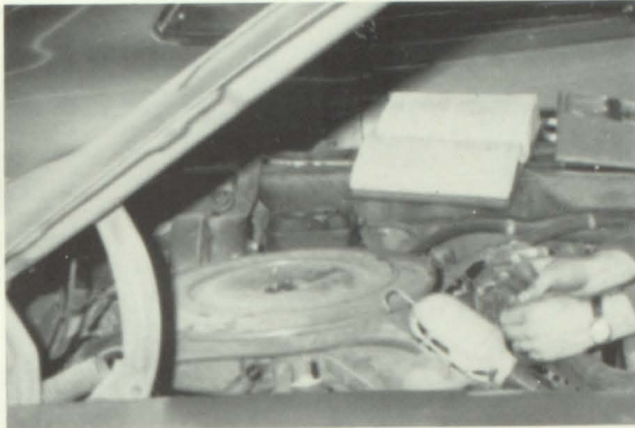

Mr. David Gavin teaches his agriculture class the best way of operating a farm successfully.

Mr. David Rybak who is located in the vocational building teaches the industrial arts class.





Mr. Gary Thorsen helps his art students use their talents to create their own masterpieces.

Mr. Donald Young teaches his students instrumental music. He also gives individual lessons.

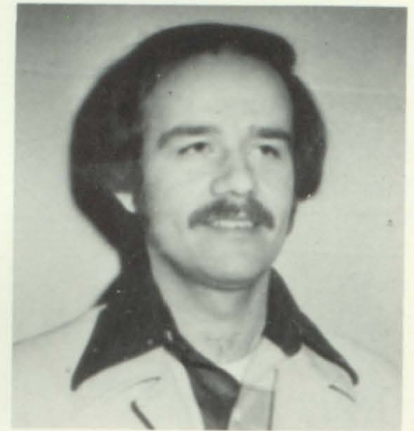

Miss Cheryl Ellis teaches vocal music three days a week. She also does substituting for the teachers.

Mrs. Larea Diehl teaches girls phys-ed and health. Mr. James Osborn teaches boys phys-ed.



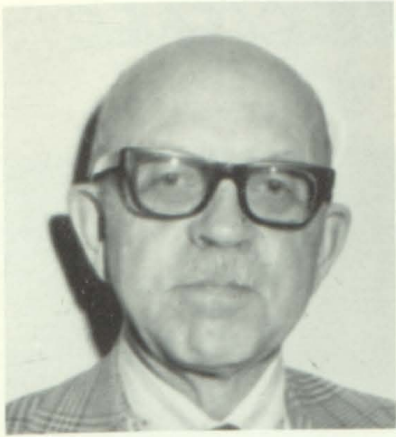

Mr. Norman Hoyme teaches traffic education and also behind the wheel driving.

Mrs. Kathy Bugher runs the library and advises library council. She also is the assistant forensics coach.

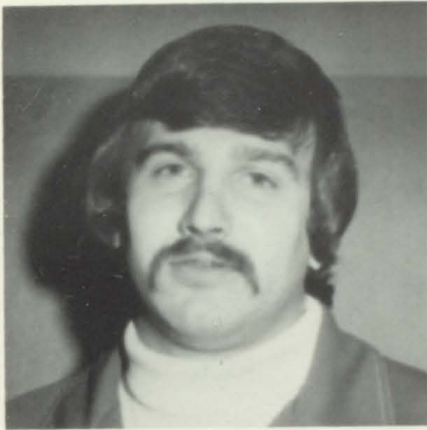
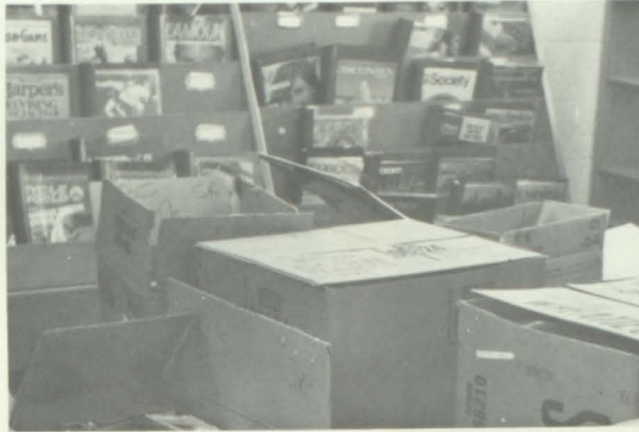

Mr. Ron Doering helps students with learning disabilities in special education.

Mrs. Ruth Harden, as guidance counselor, aids students in making out their schedules, and applying for colleges and vocational schools. She also helps students find post-high school jobs.



MANY ARE BUSY "BEHIND THE SCENES"

Many people are needed to keep our school running smoothly; Janitors, cooks, and secretaries. In addition, we are happy to see the "green thumbers," senior aides and, of course, the bus drivers.



C Schmidt, A. Zank, E. Rickard



S. Rahl, M. Anderson



Lola Englesby



Fern Rosentreter

. . . WE SHALL ENDURE



VALEDICTORIAN
Janice Hoffman



SALUTATORIAN
Matthew Gabler

HONOR STUDENTS

William Arries
Karen Barka
Robin Canaday
Kim Erdman
Linda Harden
Shauna Hays
Mickey Klatt
Virginia Lange
Christian Leeser

Holly McCord
Ann Mierow
Donna Muszynski
Elaine Pettis
Debra Schwoch
Deborah Sell
Susan Silvernail
Cindy Steinke
Denise Walker

CLASS COLORS

Blue and yellow

CLASS FLOWER

White carnation/tinted blue

CLASS MOTTO

While there is a divinity that shapes our
end, we shall endure.



ROW 1 - C. Warner, Advisor: Mrs. Granros, Advisor: Mrs. Silvernail,
Advisor: Mrs. Hoyme, M. Gabler, M. Kaeding.

STEVEN ARNDT

FFA 1, 2, 3; Bicentennial Club 3

BILL ARRIES

FFA 1, 2, 3, 4; Bicentennial Club 3; Pep Club 3, 4



STEVE ARNDT



BILL ARRIES

KAREN KAY BARKA

FHA 1; Bicentennial Club 3; Pep Club 1, 2, 3, 4; GAA 1, 2, 3, 4, Treas. 3; Pres. 4; Tutor 1, 2; Prom Att. 1, 2; Homecoming Att. 2; Cheerleader 1, 2, 3; Sec. 2; Volleyball 1, 2, 3, 4; Track 1, 2, 3, 4; Basketball 1, 2; Gymnastics 1, 2, 3, 4

LINDA BERLIN

Transferred From Marengo; FHA 4; Pep Club 4; Photo Club 4; Annual Staff 4



KAREN BARKA



LINDA BERLIN

KEN BOHL

FFA 1, 2, 3, 4; Wrestling 1, 2, 3, 4

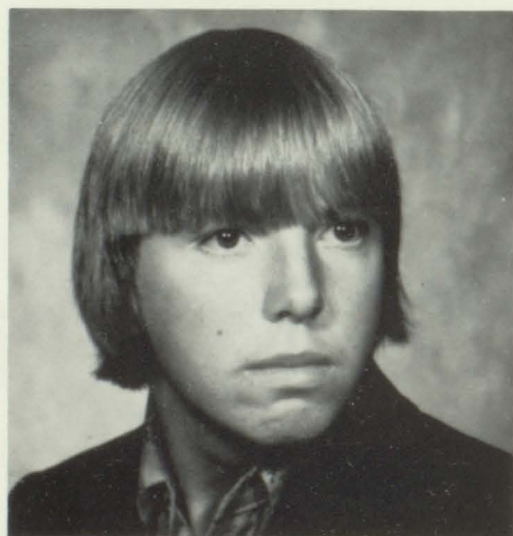

RICHARD BERLIN

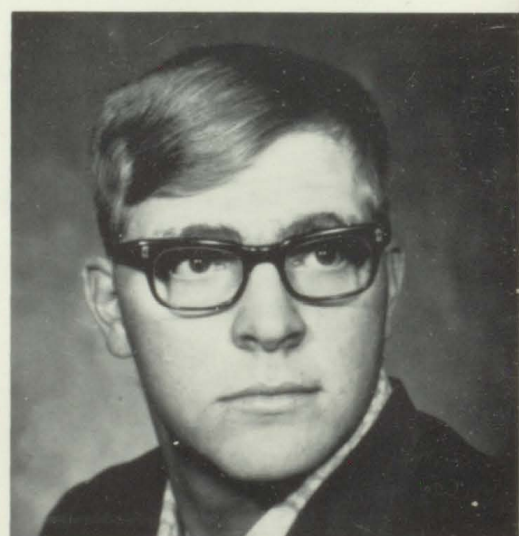

KEN BOHL



ROBIN CANADAY

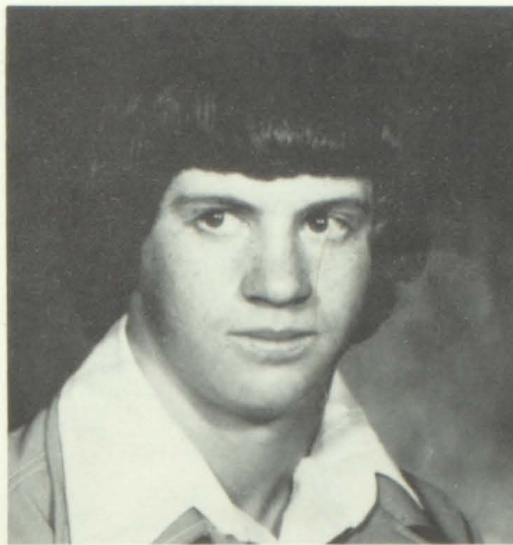

ALAN DEATON

ROBIN ANN CANADAY
FHA 1, 2, Treas. 3; Pep Club 3, 4; NHS 3, 4; Choir 4; Annual Staff 4; All Star Choir 4

ALAN DEATON
FFA 1, 2, 3, 4; State FFA Farmer 3; Letterman's Club 2, 3, 4; Homecoming Att. 3; Band 1, 2, 3; Football 1, 2, 3, 4; Track 1, 2



GERALDINE DEKAN

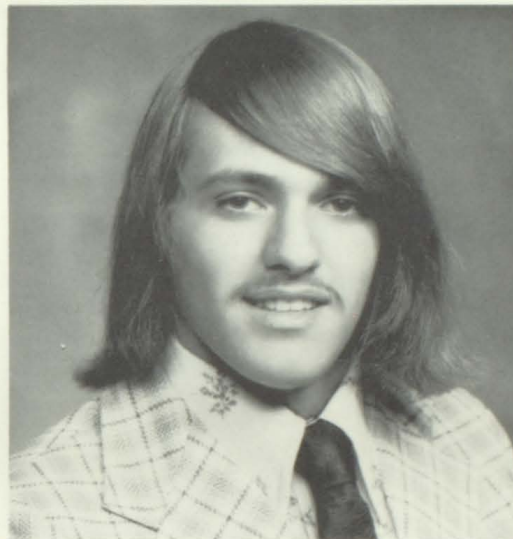

HAROLD DEKAN

GERALDINE MAE DEKAN
FFA 1, 2, 3

HAROLD MICHAEL DEKAN
FFA 1, 2, 3



MARK DICKINSON



TINA DOAN

MARK LUTHER DICKINSON
FFA 1, 2, 3, 4; State Soil Judging, Livestock Judging, Speaking Contest; Bicentennial Club 3; Pep Club 1, 2, 3, 4; Letterman's Club 1, 3, 4; Basketball 1, 2, 3, 4; Baseball 2, 3

TINA DOAN
FFA 1, 2; Pep Club 2, 3; GAA 1, 2, 3, 4; Tutoring 1, 2; Choir 1, 2, 3; Volleyball 1, 2; Basketball 2, 3; Track 1, 2

TERRY DREHMEL

FFA 3; Pep Club 3; Lettermen's Club 3, 4; Class V.P. 4; Badger Boys Alt. 3; Lib. Council 3, 4; Drama 1, 2, 3, 4, Pres. 4; Forensics 2, 3, 4; Student Council 2, 3, 4, Treas. 3, Pres. 4; Track 3, 4; Annual Staff



TERRY DREHMEL

KIMBERLY ERDMAN

Transferred From Hammond 3; Annual Staff 4



KIM ERDMAN

DEBBIE FRANK

Transferred From Osseo-Fairchild 3; Cheerleader 4; Pep Club 4, V.P. 4; Choir 3, 4; All-Star Choir 4



DEBBIE FRANK

CLARICE MARIE WARNER

Pep Club 2, 3, 4; Bicentennial Club 3; Drama 3, 4; GAA 1, 2, 3, 4; Student Council 1; Class Sec. 2, 3, 4; Band 1, 2; Volleyball 1, 2, 3, 4; Annual 4



CLARICE WARNER

MATTHEW CONRAD GABLER

FFA 1, 2, 3, 4, Pres. 3, 4; State Farmer 3; Bicentennial Club 3; Pep Club 1, 2, 3, 4, V.P. 3; Photo Club 4, Pres.; Lettermen's Club 1, 2, 3, 4; Student Council 1, 2, 3, 4; Class Pres. 1, 3, 4; NHS 2, 3, 4; Badger Boys' State 3; Homecoming Att. 1; Winterball King 3; Sr. Band 1, 2, 3, 4; Band Council 4; Jazz Band, All-Star Band 1, 2, 3, 4; Annual Staff 4; Football 1, 2, 3, 4; Best Tackler 3, MVP 4; All-Conference 4; All-Northwest Honorable Men. 4; Baseball 1; Track 1; Basketball 1, 2, 3, 4; Most Improved 3

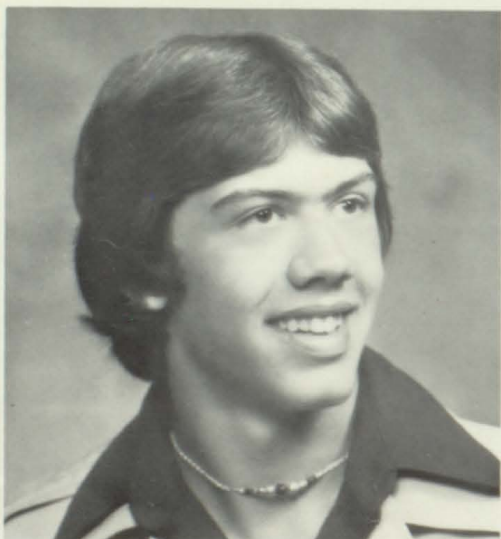

MATTHEW GABLER



LISA GRAMS

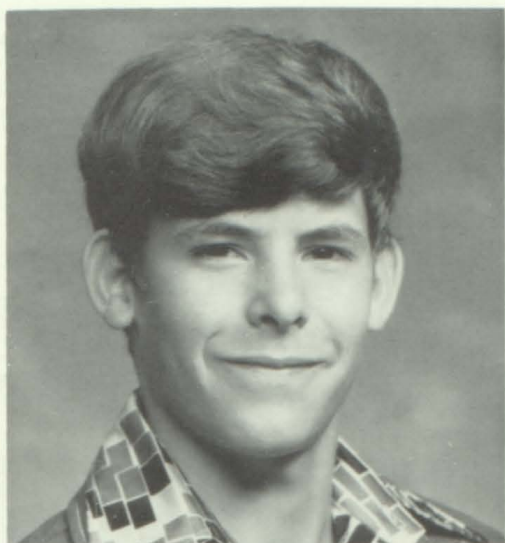

TOM GRUNEWALD



DENISE HALL

THOMAS EDWARD GRUNEWALD
FFA 1, 2, 3, 4; Bicentennial
Club 3; Letterman's Club 2, 3,
4; Pep Club 2, 3; Basketball
Manager 2, 3, 4; Track Manager
3; Annual Staff 4

DENISE HALL
FFA 2; FHA 1; GAA 1, 2, 3; Pep
Club 2; Bicentennial Club 3;
Choir 3, 4; Annual Staff 4



DAVID HALVORSON



LINDA HARDEN

LINDA HARDEN
Pep Club 2, 3, 4; GAA 1, 2, 3,
4; NHS 2, 3, 4; Volleyball 1, 2,
3, 4; Basketball 2, 3; Track 2;
Annual Staff 4

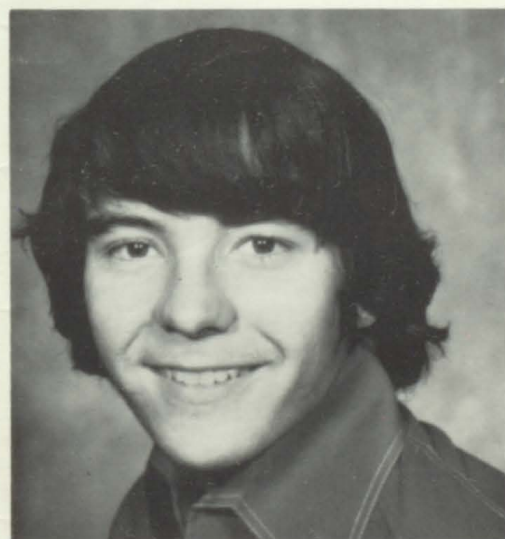

KARL HATCH



JOHN HERRICK

JANICE HOFFMAN

Pep Club 1, 2 3; GAA 1, 2, 3, 4; Library Council 1, 2, 3, 4; Forensics 2, 3, 4; Badger State; NHS 2, 3, 4; Homecoming Att. 3; Choir 1, 2, 3, 4; All Star Choir 2, 3, 4; Volleyball 1, 2, 3, 4; MVP 3; Basketball 1, 2, 3; DAR; Annual Staff 4



JANICE HOFFMAN

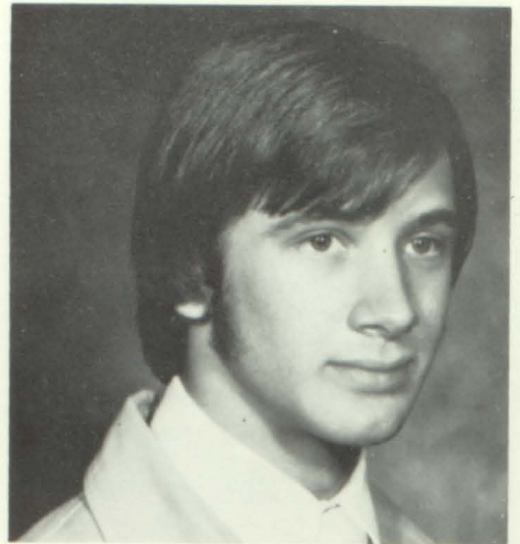

JOHN HOLMGREEN

JOHN N. HOLMGREEN

Transferred From Boca Raton, Fla. 3; Pep Club 4; Forensics 3, 4; Forensics One-Act Play 3; Band 1, 2, 3; Choir 3, 4; All Star Choir 4

MARK CHARLES KAEDING

Pep Club 3, 4, Pres. 4; Bicentennial Club 3; Lettermen's Club 2, 3, 4; Library Council 3, 4, Pres. 4; Drama Club 3, 4; Class Treas. 4; Forensics 3, 4; Badger State 3; Prom Att. 3; Winterball Att. 3; Football 1, 2; Basketball 1, 2, 3, 4; Annual Staff 4

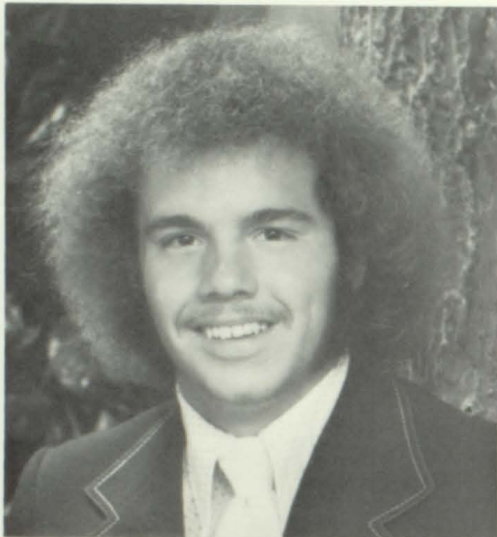

MARK KAEDING

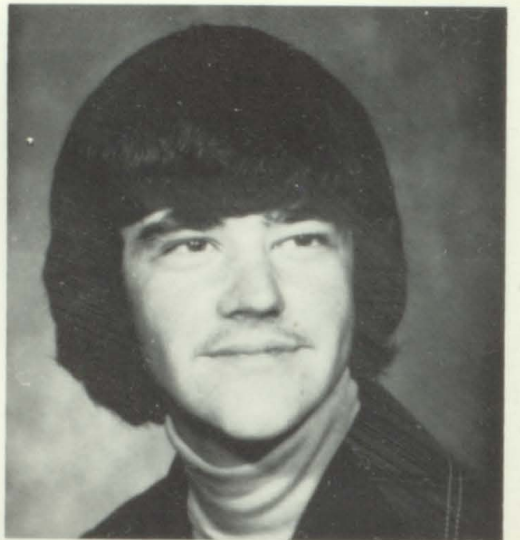

DAVID KIRKHAM

DAVID L. KIRKHAM

FFA 1, 2, 3, 4; Basketball 1, 2, 3

MICKEY L. KLATT

FFA 1, 2, 3, 4, Reporter 4; Pep Club 4; Lettermen's Club 1, 3; FFA Chapter Farm; Badger State Alt. 3; NHS 2, 3, 4; Football 1; Wrestling 1, 2, 3, 4

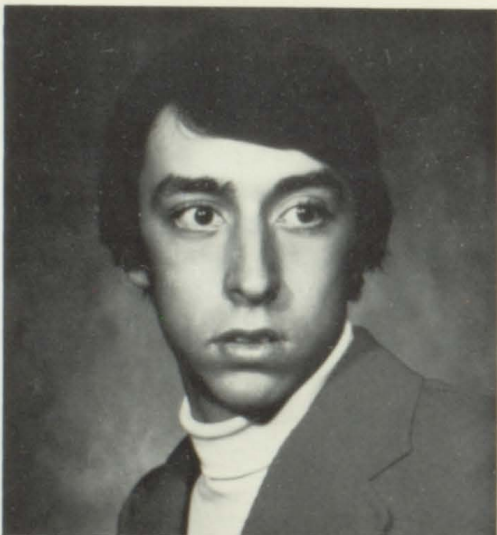

MICKEY KLATT

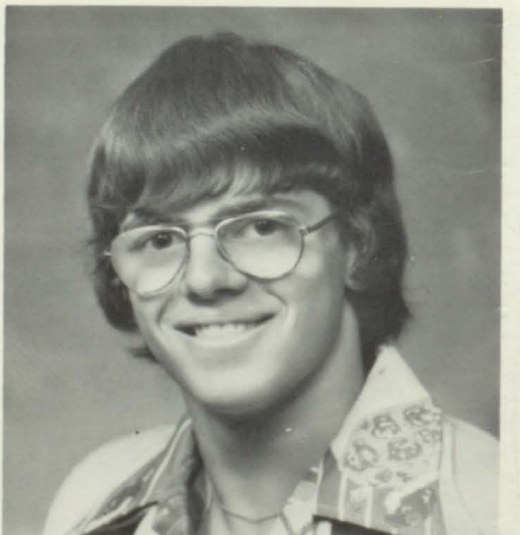

JEFF KNUTH

JEFFERY ALLEN KNUTH

FFA 2, 3; Bicentennial Club 3; Pep Club 2, 3; Drama Club 2; Student Council 2, 3, 4; Lettermen's Club 1, 2, 3, 4; Prom Att. 2; Homecoming Att. 4; Band 1, 2; Baseball 1, 2; Track 1, 2, 3, 4; Annual Staff 4

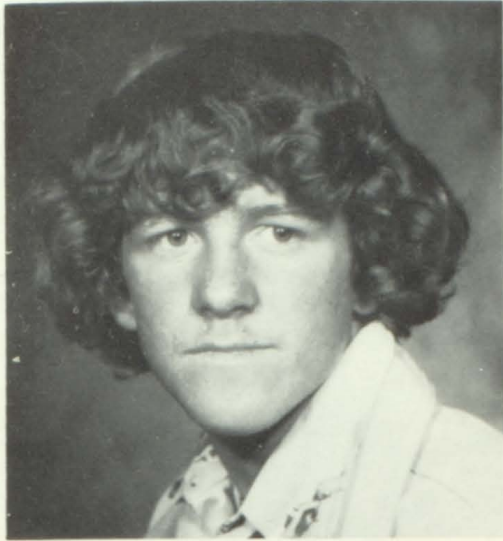

JAN KRUEGER



VIRGINIA LANGE

JAN KRUEGER
Pep Club 1, 2, 3, 4; Bicentennial Club 3; FFA 1, 2, 3, 4; Lettermen's Club 2, 3, 4; Tutoring 1, 2; Football 1, 2, 4; Basketball 1, 2, 3, 4; Baseball 1, 2, 3, 4

VIRGINIA A. LANGE
FHA 1, 2; Bicentennial Club 3; Pep Club 2, 3, 4; GAA 3, 4; Drama Club 3; Volleyball 3, 4; Basketball 3; Track 2; Annual Staff 4



ARLENE LE MERE

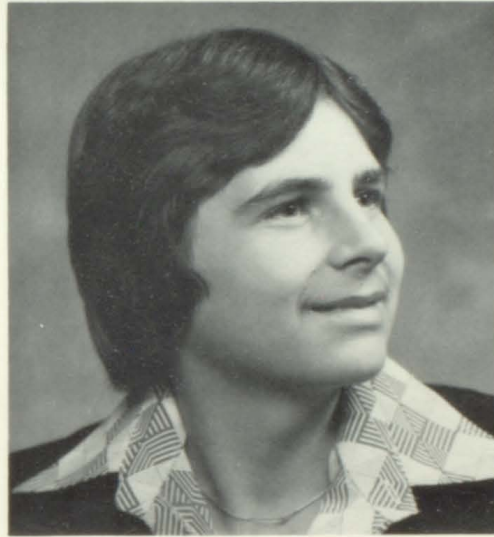

CHRITIAN LEESER

ARLENE LEMERE
FHA 1, 2; Bicentennial Club 3; Pep Club 3, 4; GAA 4

CHRISTIAN LEESER
Exchange Student From West Germany; Football 4; Basketball 4



JENNIFER LUEDTKE



TERESA REETZ

JENNIFER MARIE LUEDTKE
FHA 1, 2, 3, 4; Rec. Off. 4; Bicentennial Club 3; Pep Club 3, 4; Sr. Band 1, 2, 3, 4; Annual Staff 4

TERESA JEAN REETZ
FHA 1, 2, 3; Pep Club 2, 3; Bicentennial Club 3; Drama Club 1; GAA 2, 3; Tutoring 2; Prom Queen 2; Choir 1, 2, 3; Gymnastics 2, 3; Cheerleader 1, 3

HOLLY SUSAN McCORD
 FFA 1; Pep Club 1, 2, 3, 4;
 Bicentennial Club 3; Drama Club
 3; GAA 1, 2, 3, 4; Prom Att. 2;
 Volleyball 1, 2, 3; Track 1, 2;
 Manager; Annual Staff 4



HOLLY McCORD

ANN ELIZABETH MIEROW
 Pep Club 1, 2, 3, 4; Bicenten-
 nial Club 3; Drama Club 1, 2, 3,
 4; GAA 1, 2, 3, 4; Tutoring 1,
 2, 3; Prom Att. 1; Band 1; Art
 Award 3; Volleyball 2; Basket-
 ball 3; Cheerleader 1, 2, 3;
 Annual Staff 4



ANN MIEROW

DONNA KAY MUSZYNSKI
 FHA 1, 2, 3, 4; Bicentennial
 Club 3; Pep Club 4; Library
 Council 3; Gymnastics 2; Cheer-
 leader 4; Annual Staff 4



DONNA MUSZYNSKI

SCOTT PEDERSON
 FFA 1; Pep Club 3; Bicentennial
 Club 3; Photo Club 1; Choir 1, 2;
 Track 2

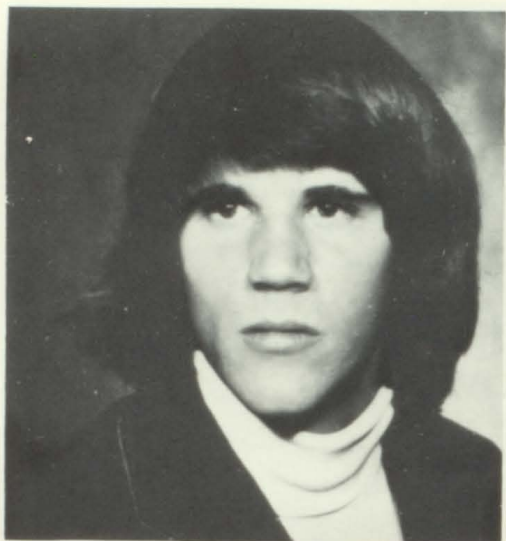

SCOTT PEDERSON

JIM ROBERT PERKOVICH
 Pep Club 1, 2, 3, 4; Drama Club
 1, 2, 4; Library Council 1, 2;
 Tutoring 1, 2, 3; Prom Att. 2;
 Football 1, 2; Basketball 1, 2, 3,
 4; Track 1; Baseball 2



JIM PERKOVICH

ELAINE MARIE PETTIS
 FHA 1, 2, 3, Vice-Pres. 3,
 President 4; Bicentennial Club 3;
 Pep Club 3, 4; Drama Club 2, 3,
 4; Library Council 1, 2; GAA 1;
 NHS 3, 4; Forensics 1, 2, 3, 4;
 Tutoring 3, 4; Choir 1, 2, 3, 4;
 Cheerleader 1, 2, 3; Alt. 4;
 Annual Staff 4



ELAINE PETTIS

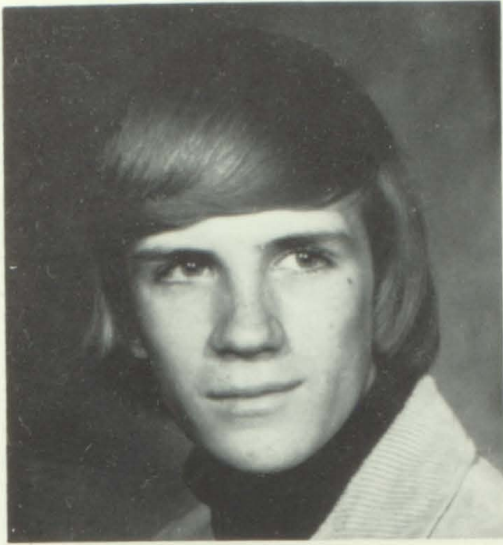

TODD PHILIPS

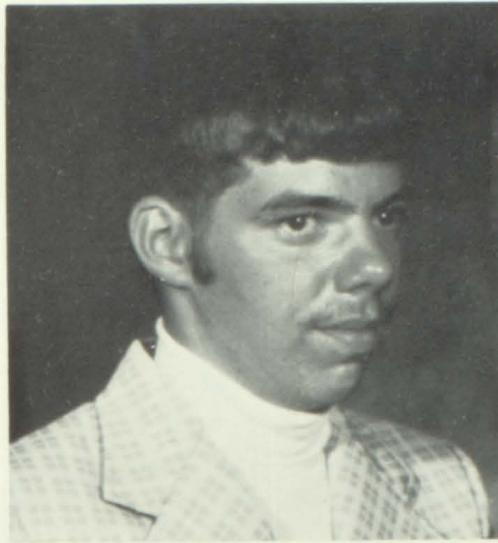

DICK PRICE

TODD PHILIPS
Transferred From Tomahawk 3

RICHARD L. PRICE
FFA 1, 2, 3, 4; Pep Club 4



SANDY RINDAHL

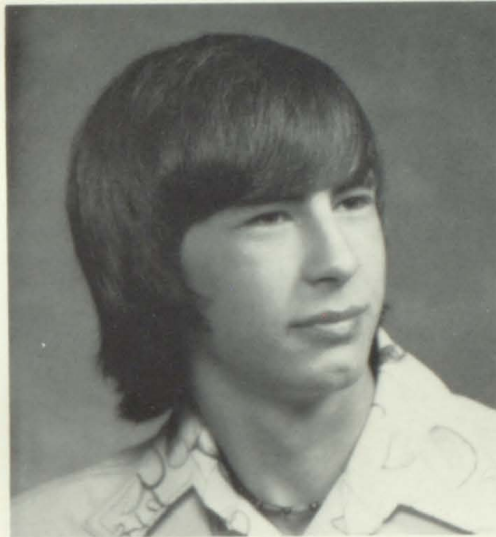

MIKE ROSENTRATER

SANDRA RINDAHL
Bicentennial Club 3; GAA 3;
Tutoring 3; Homecoming Att. 2;
Gymnastics 2

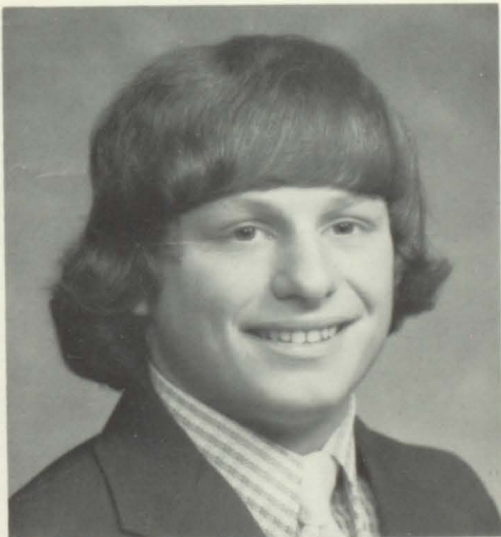

KEITH RUPPRECHT



ROGER RUPPRECHT

DALE THOMAS SCHALINSKE

FFA 1, 2; Band 1

CINDY SCHMIDT JONAS

Pep Club 1, 2, 3, 4; Bicentennial Club 3; GAA 2, 3; Drama 1, 2, 3, 4; Choir 1, 2; Volleyball 1, 2, 3; Basketball 2, 3; Track 1, 2



DALE SCHALINSKE



CINDY JONAS

DEBBIE SCHWOCH

FHA 1, 2; GAA 2, 3, 4; Photo Club 4; NHS 3, 4; Volleyball 3, 4; Basketball 2, 3, 4; Annual Staff 4

DEBORAH SELL

FHA 1; FFA 1, 2; Bicentennial Club 3; Pep Club 1, 2, 3; GAA 1, 2, 3; NHS 3, 4; Choir 1, 3, 4; Band 1, 2, 3, 4; All-Star Band 3, 4; Track 2; Annual Staff 4



DEBBIE SCHWOCH



DEBBIE SELL

SHARON SIEG

FHA 1, 2; Pep Club 3, 4, Sec. 4; GAA 1, 2, 3, 4; Library Council 3, 4, V.P. 4; Prom Att. 2, Queen 3; Choir 2, 4; Volleyball 4, MVP; Basketball 1, 2, 3, 4

SUSAN FAY SILVERNAIL

Pep Club 2, 3, 4; Bicentennial Club 3; Drama 2, 3; NHS 2, 3, 4; Homecoming Att. 1, 3; Badger State Alt. 3; Forensics 1, 2, 3, 4; Band 1, 2, 3, 4; Jazz Band 1, 2; All-Star Band 3, 4; Choir 1, 2, 3, 4; All-Star Choir 2; Volleyball 1, 2; Basketball 1; Cheerleader 2, 3; Twirler 3



SHARON SIEG



SUE SILVERNAIL

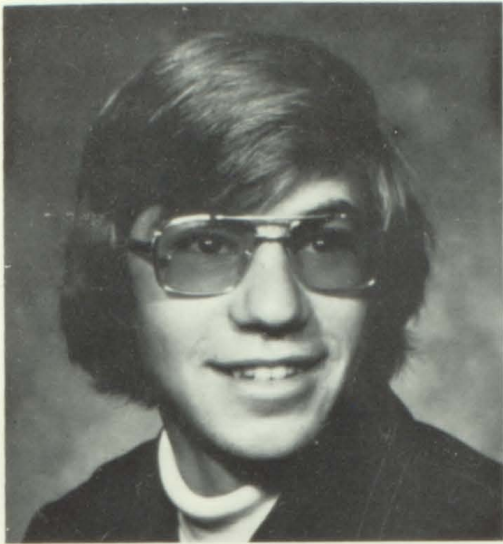

JIM SMITH



MELODY SPERBER

JAMES LLOYD SMITH
FFA 1, 2, 3; Bicentennial Club
3; Pep Club 1, 2, 3; Deca 3, 4;
Basketball 1; Baseball 1, 2

MELODY KIM SPERBER
FFA 1; Bicentennial Club 3;
Choir 1; Annual Staff 4



CINDY STEINKE



RON STENSEN

CYNTHIA LOUISE STEINKE
FFA 1, 2, 3, 4, Sec. 3, 4; Pep
Club 2, 3, 4, Treas. 4; Lib.
Council 3, 4, Sec.-Treas. 4;
Prom Att. 3; Forensics 1; Band 1,
2, 3; Choir 1, 2, 3, 4; All Star
Choir 3; Basketball 3, 4; Track 2

RONALD EVERETTE STENSEN
Lettermen's Club 1; Football 1;
Wrestling 2, 3, 4

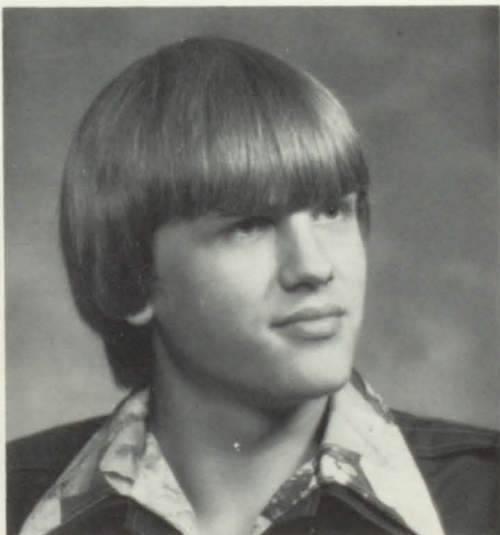

BRIAN STRAUCH

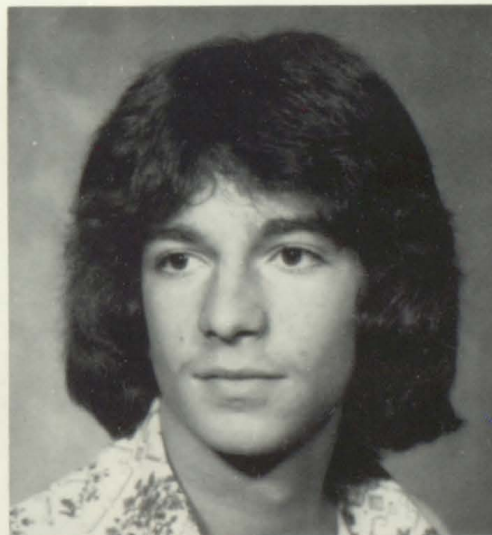

ALLEN TALLMAN

BRIAN MATTHEW STRAUCH
FFA 1, 2, 3, 4; Judging Team;
Bicentennial Club 3; Pep Club 4;
Lettermen's Club 1, 2, 3, 4;
Student Council 4; Football 1, 2
Mgr.; Basketball 1, 2, 3, 4;
Baseball 1, 2, 3, 4

ALLEN TALLMAN
Pep Club 3; Bicentennial Club 3;
Cross Country 3; Wrestling 2;
Band 1, 2, 3, 4; Jazz Band 3, 4;
All-Star Band 4

DENISE WALKER
 FFA 2, 3, 4; FHA 1; Pep Club 1,
 2, 3, 4; GAA 1, 2 4; Library
 Council 1, 2, 3, 4; NHS 2, 3, 4;
 Choir 1, 2, 3, 4; All Star Choir
 3; Basketball 3, 4



DENISE WALKER

STEVE WILLIAM WATENPHUL
 FFA 1, 3; Band 1



STEVE WATENPHUL

MARY KATHRYN WEISS
 FHA 1, 2; Pep Club 1, 2, 3, 4;
 Bicentennial Club 3; GAA 1, 2,
 3, 4, Vice-Pres. 4; Drama Club
 1, 2, 3, 4, Sec.-Treas. 4; Class
 Vice-Pres. 2, 3; Tutoring 3, 4;
 Band 2; Volleyball 1, 2, 3, 4;
 Basketball 1, 2, 3; Track 1, 2



KATHY WEISS

ROGER WEISS
 FFA 1, 4; Pep Club 3, 4; Bicen-
 tennial Club 3; Drama Club 3;
 Choir 2; Cross Country 3; Wres-
 tling 2, 3; Track 2, 3

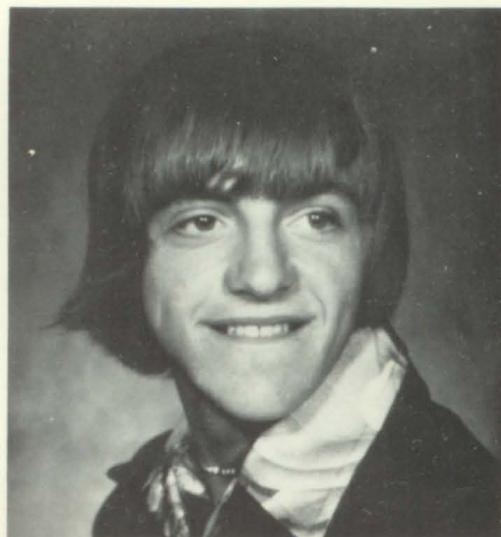

ROGER WEISS

PICTURES NOT AVAILABLE

BRUCE BRIESMEISTER
 FFA 3, 4; Bicentennial Club 3; DECA 3; Baseball 1,
 2, 3

JUDY SMITH

SHAUNA HAYS
 Transferred From California 4; GAA 4; Choir 4; All
 Star Choir 4

WENDY MARIE WILKINSON
 Pep Club 1, 2, 3; Bicentennial Club 3; GAA 1, 2, 3;
 Drama Club 3; Homecoming Att. 1; Volleyball 2, 3;
 Basketball 2, 3; Track 2, 3

SENIOR FAVORITES

The class of 1977 decided to rejuvenate a tradition which began in 1963. The annual staff voted on members of the senior class for sixteen different categories. These categories included physical and behavioral characteristics. We had a good time voting and a lot of laughs when the results came out. We hope you enjoy this added attraction.

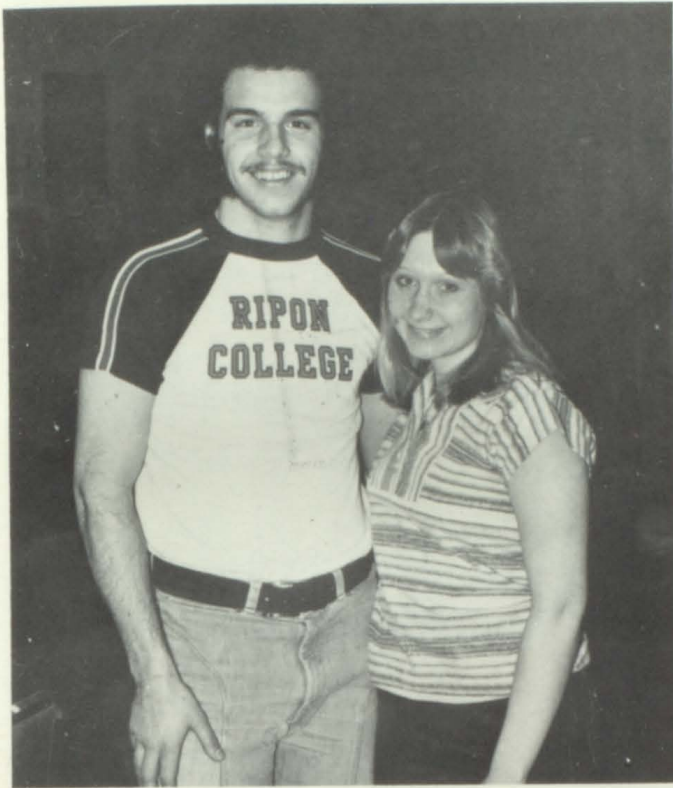

FRIENDLIEST
Mark Kaeding, Virginia Lange

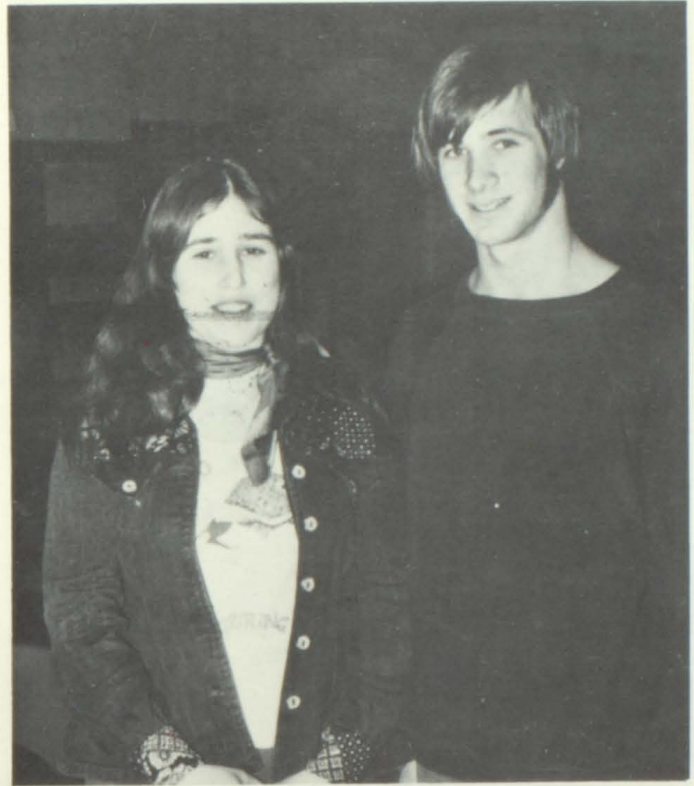

MOST TALKATIVE
Debbie Frank, John Holmgren



QUIETEST
Donna Muszynski, Harold Dekan

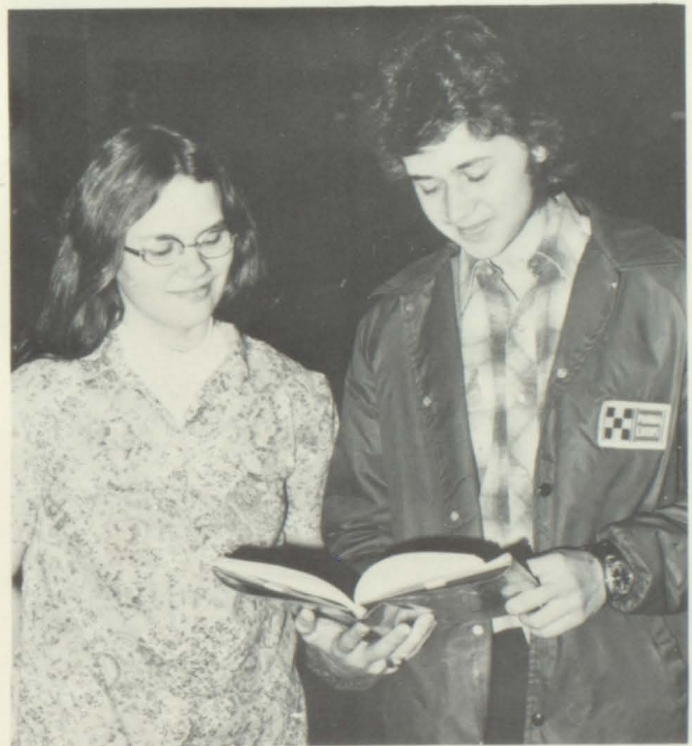

MOST STUDIOUS
Denise Walker, Bill Arries

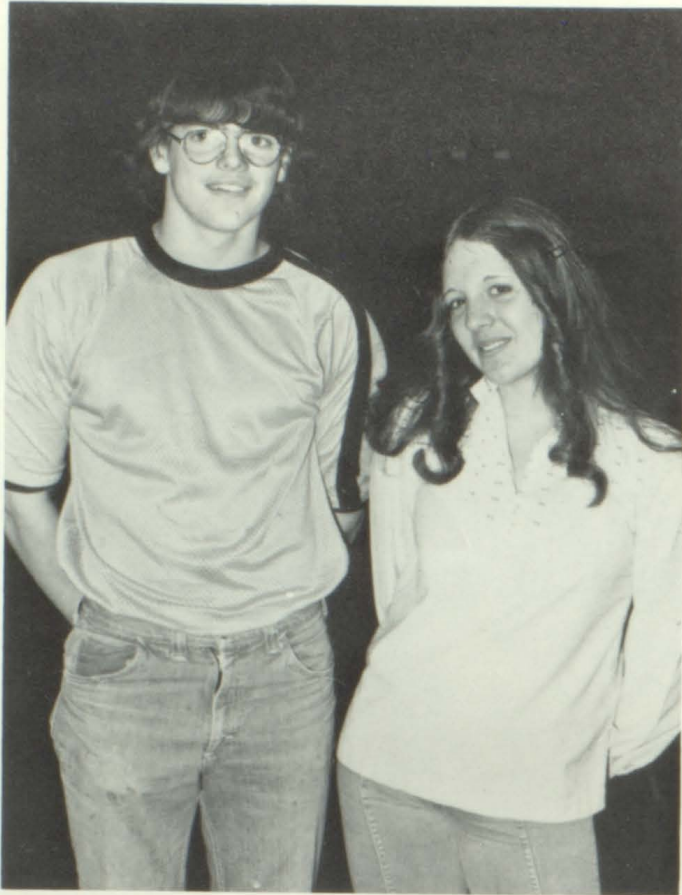

BIGGEST FLIRTS
Jeff Knuth, Debbie Schwoch

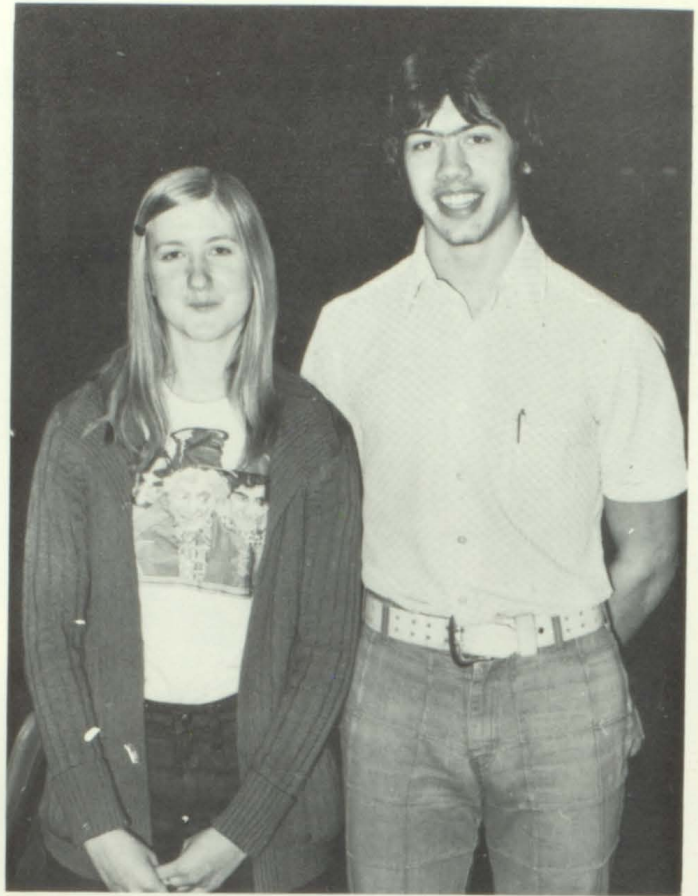

BEST ALL-AROUND
Janice Hoffman, Matt Gabler

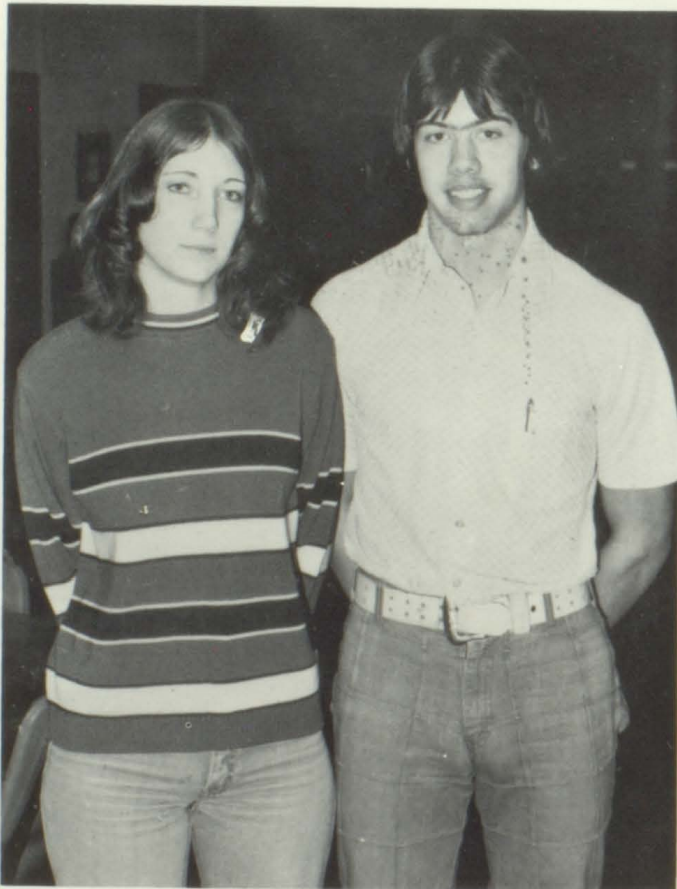

MOST ATHLETIC
Sharon Sieg, Matt Gabler

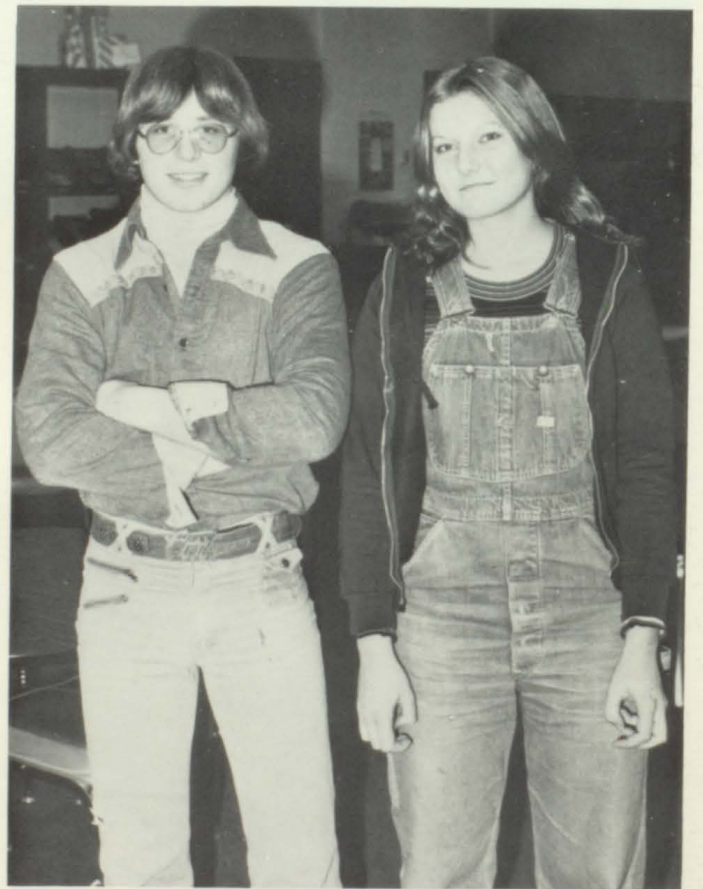

BEST DRESSED
Roger Rupprecht, Linda Harden



FUNNIEST LAUGH
Kathy Wiess, John Herrick



BEST FIGURE AND PHYSIQUE
Bruce Briesmeister, Sandy Rindahl



CUTEST
Todd Philips, Ann Mierow



CUTEST COUPLE
Sue Silvernail, Steve Arndt

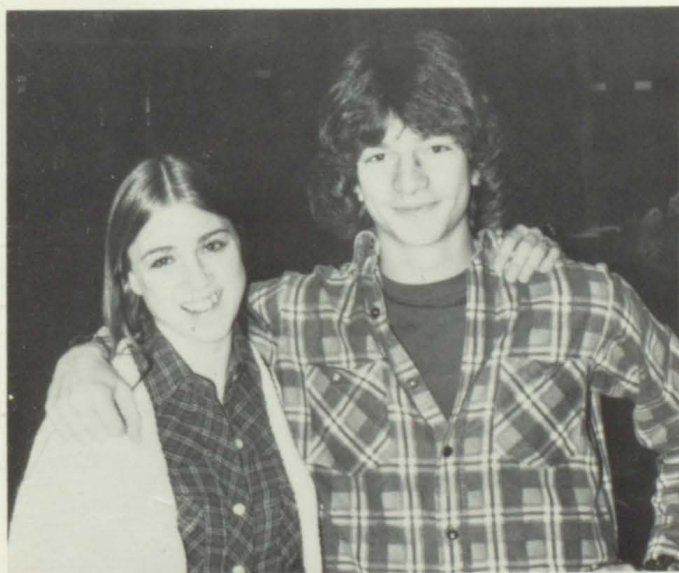

PRETTIEST EYES
Allen Tallman, Karen Barka

Pictures not available:

MOST MISCHIEVOUS:

Holly McCord, Jan Krueger

PRETTIEST HAIR:

Clarice Warner, Dave Kirkham

SEXIEST:

Sandy Rindahl, Jeff Knuth

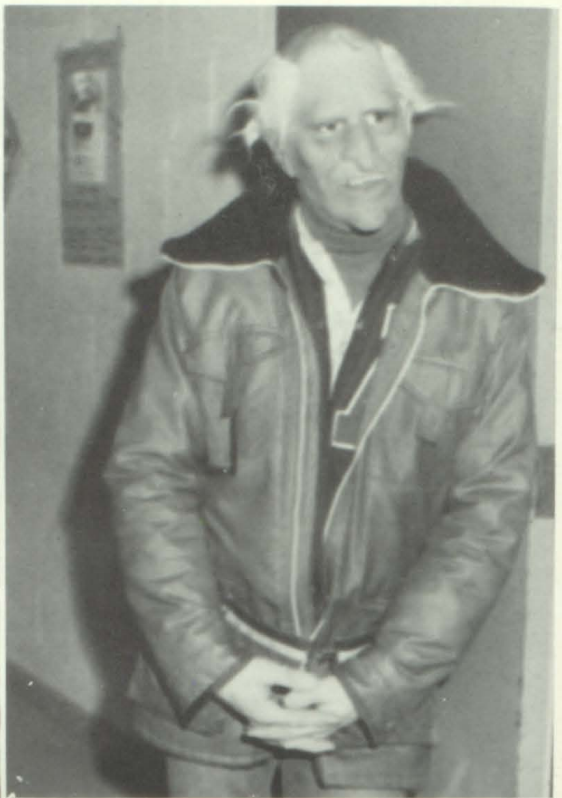

FOREIGN EXCHANGE STUDENTS



This school year brought two foreign exchange students to the Augusta School. They were Christian Leaser, 16, from Heiligenhaus, Germany, and Marianne Hanson, 18, from Kolding, Denmark. Christian arrived in time to start school with the senior class. Marianne came at the end of the 1st semester and both stayed to graduate.

Christian stayed with the Robert Gabler family, who took Christian into their home in order to broaden their horizons and enrich their children's understanding of the world. Christian comes from a family of six. He enjoys volleyball, soccer, and car and motorcycle racing. Christian soon became a part of school activities by participating in football, basketball, choir, and he was also homecoming attendant for the senior class.

Marianne stayed with the Glenn Solsrud family. She comes from a family of five. She enjoys volleyball, gymnastics, swimming, and playacting. She became involved in school activities by joining choir and drama club.

After graduation, Christian and Marianne returned to their own countries, leaving behind many good memories of them and taking our good wishes.



JUNIOR COUNTDOWN

C. Anibas
B. Barnes
B. Basacker
S. Berg
D. Bergman

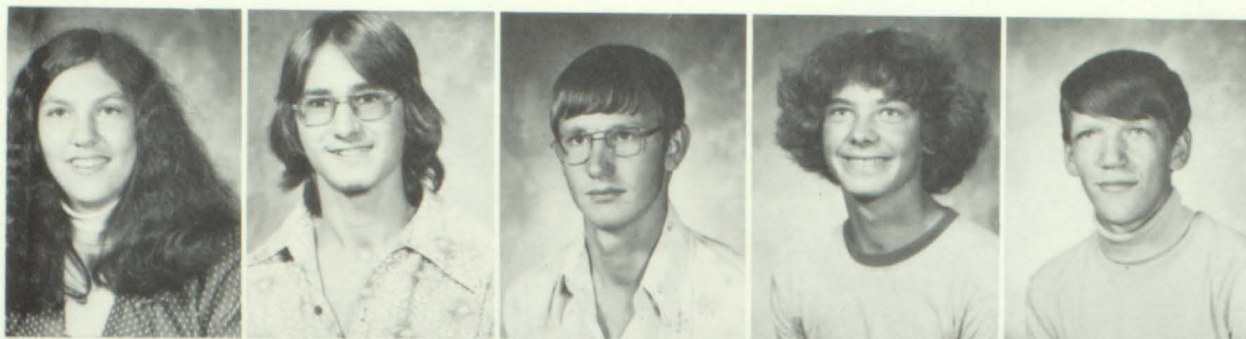

D. Bergman
K. Berlin
L. Berlin
J. Berry
K. Braun



K. Cloud
D. Dekan



OFFICERS: R. Woodford,
S. Ida, T. Stanek, B.
Gabler. ADVISORS: Mr.
Thorson, Mrs. Diehl,
Mr. Tlusty.

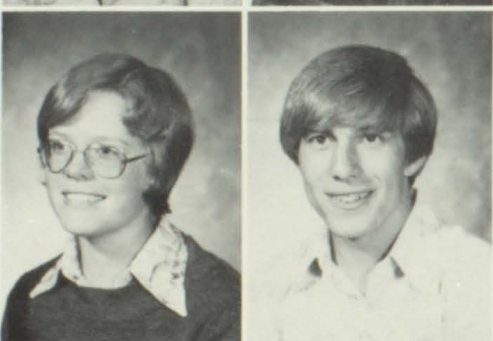

J. Dickinsen
R. Drehmel



J. Frankenberger
B. Gabler
L. Harper
K. Heller
D. Herrick



THREE DOWN; ONE TO GO!

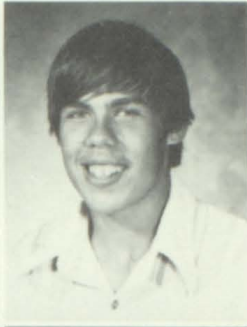

D. Hoffman
S. Holler
J. Hoover
M. Hudson
D. Ida



S. Ida
M. Johnson
M. Johnson
C. Kamrowski
K. Kuehn

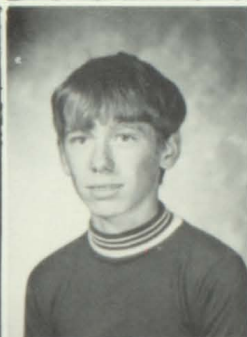

M. Kuhn
S. Larson



J. Lee
E. Luedtke



R. Luedtke
S. Mansur
J. Marion
C. Newgard
M. Olsen

J. Palina
 R. Peterson
 A. Pettis
 E. Pettis
 J. Pettis

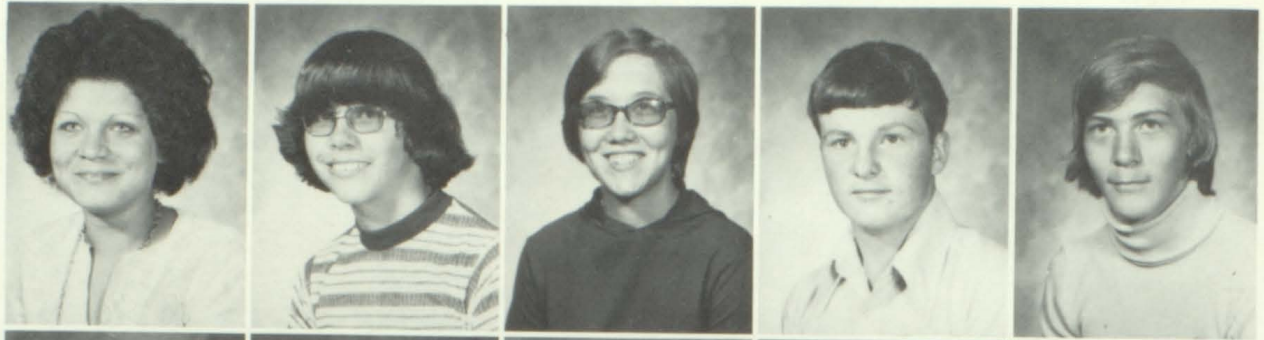

J. Piel
 T. Pulse
 M. Purdon
 R. Raycher
 J. Roberts

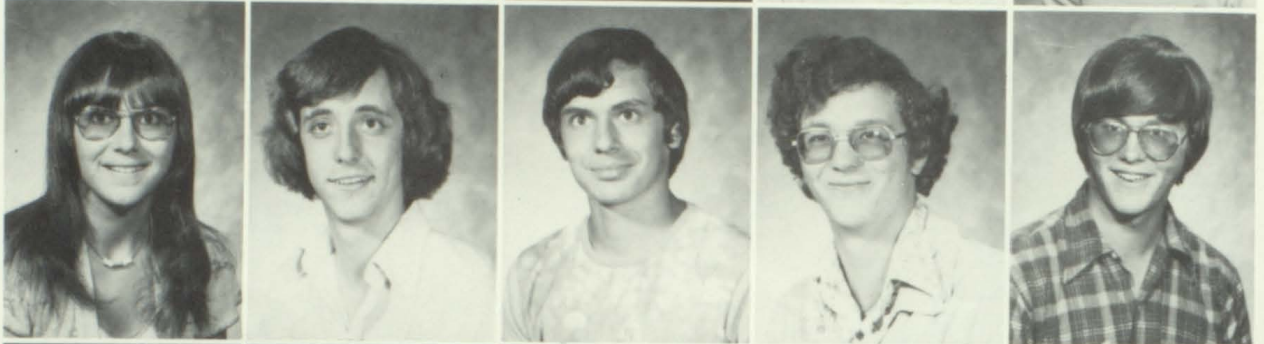

M. Rosentrater
 C. Rupprecht
 K. Schilling
 J. Seufzer
 M. Shong



B. Sieg
 D. Smith
 T. Stanek
 B. Strauch
 L. Taylor

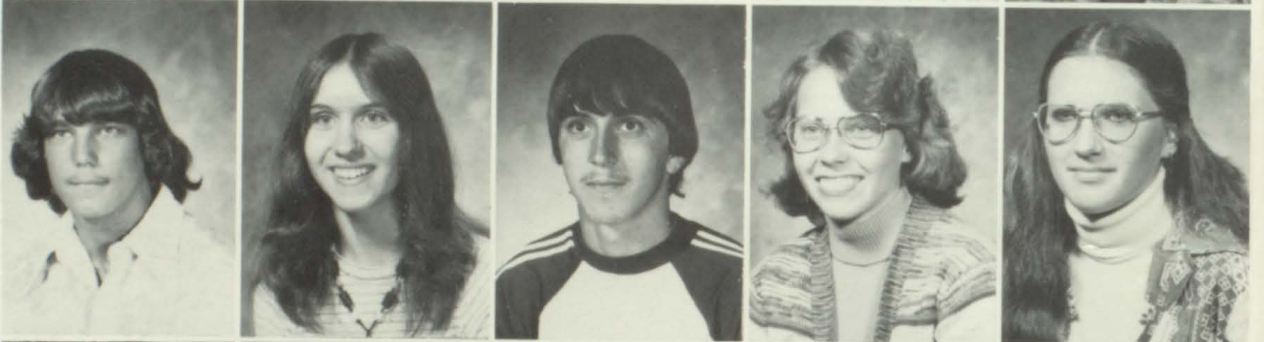

L. Timm
 P. Watenphul
 J. Weiss
 T. Whitwam
 R. Woodford

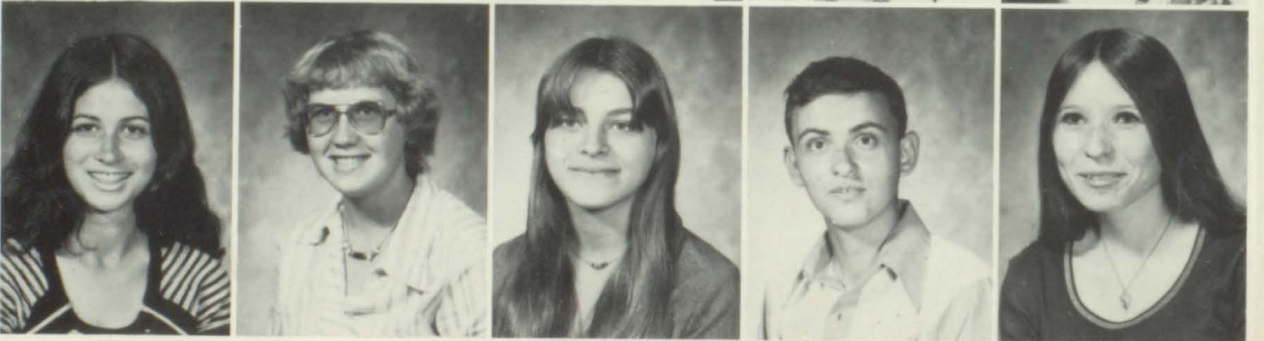

D. Works
 MISSING: J. Volbrecht



SOPHOMORE SPIRIT

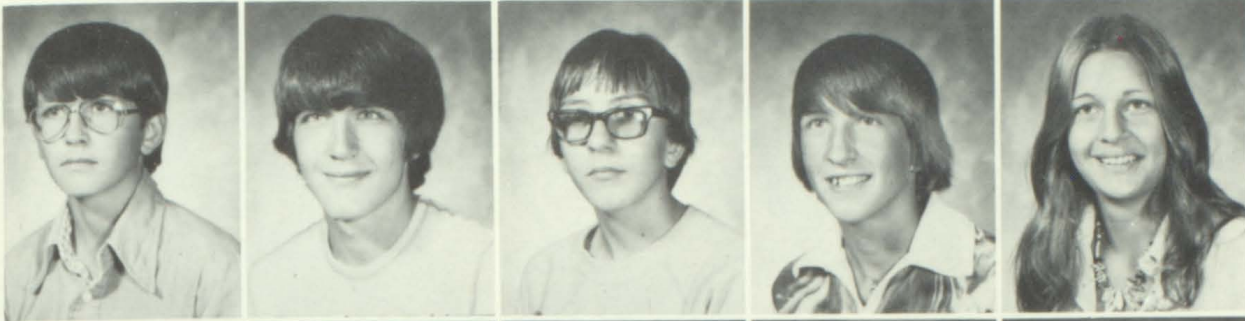

T. Arndt
M. Ball
C. Barka
D. Barka
C. Bauch



L. Becker
P. Berlin
P. Bertrand
M. Brown
B. Buttk



B. Christopher
T. Dekan

OFFICERS: Advisor Mrs. Wilson, A. Nelson, J. Schultz, D. Barka, Advisor Mrs. Palm, Mrs. Buchholz.



S. Dickinsen
J. Drehmel
C. Erdman
D. Frank
B. Frankenberger

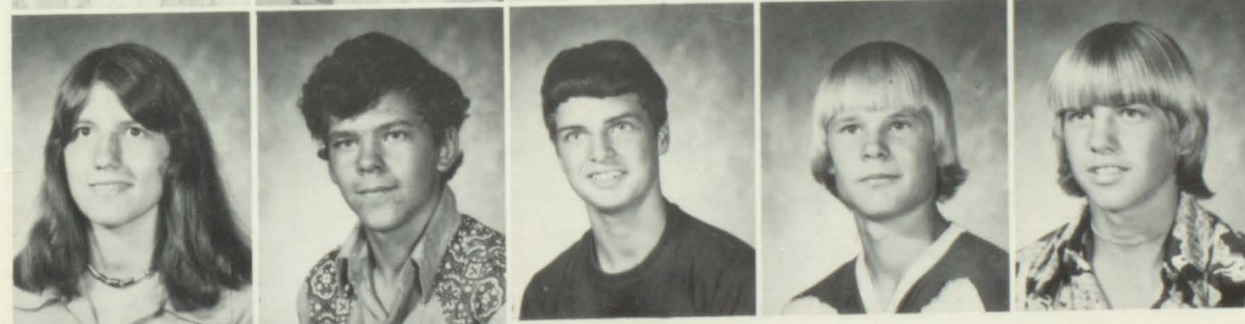

J. Frase
D. Gerike
J. Gibson
J. Gilbertson
J. Hadorn

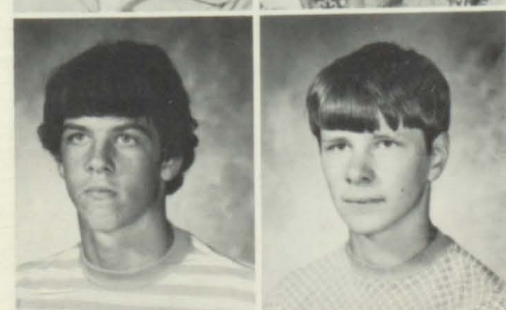

C. Haldeman
J. Rugotske
MISSING:
R. Peterson
B. Whalen

S. Halvorsen
S. Harden
R. Harke
R. Heller
P. Herrick



C. Hoffman
P. Honadel
C. Johnson
J. Johnson
M. Johnston

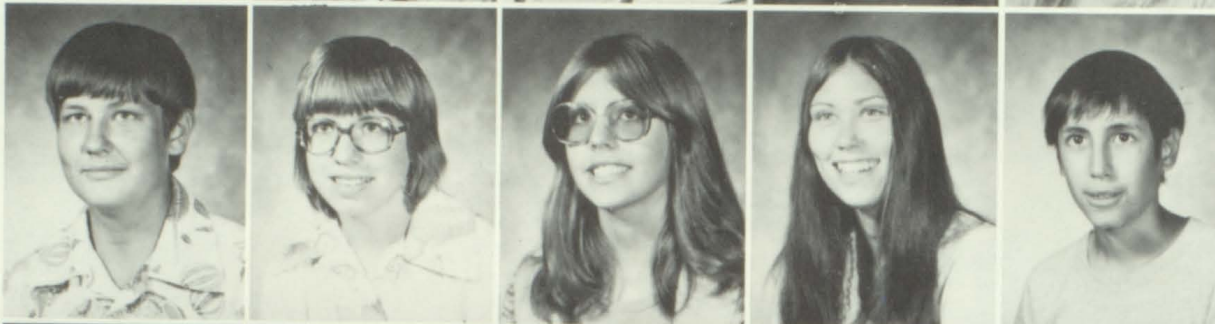

T. Jungerberg
L. Karolus
A. Knuth
J. Krista
R. Kunz



B. Larson
G. Loibl
J. Loibl
G. Lone
J. Lone



K. Marion
J. Markham
D. Maurer
L. Mierow
A. Nelson

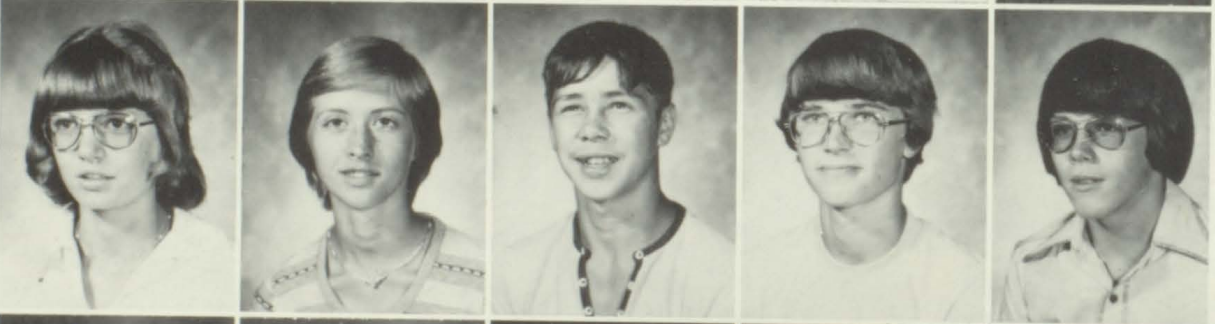

C. Olver
B. Pederson
S. Peterson
T. Pettis
W. Piel



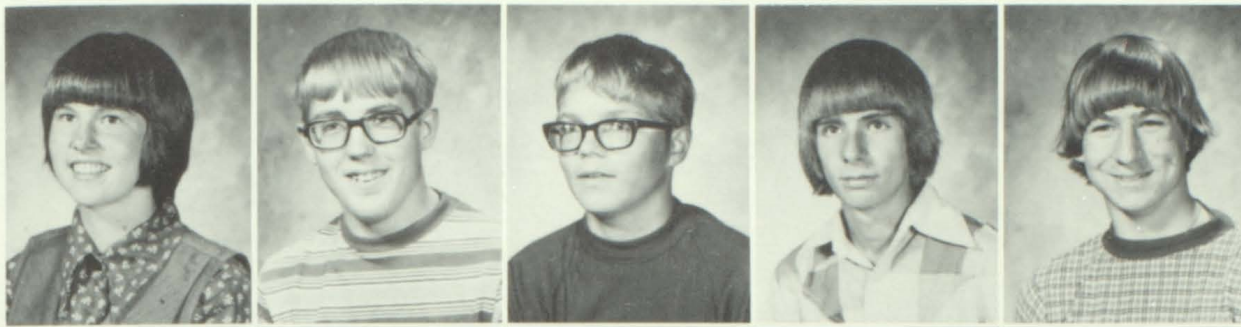

R. Quick
R. Raycher
E. Reetz
J. Saraver
C. Schilling

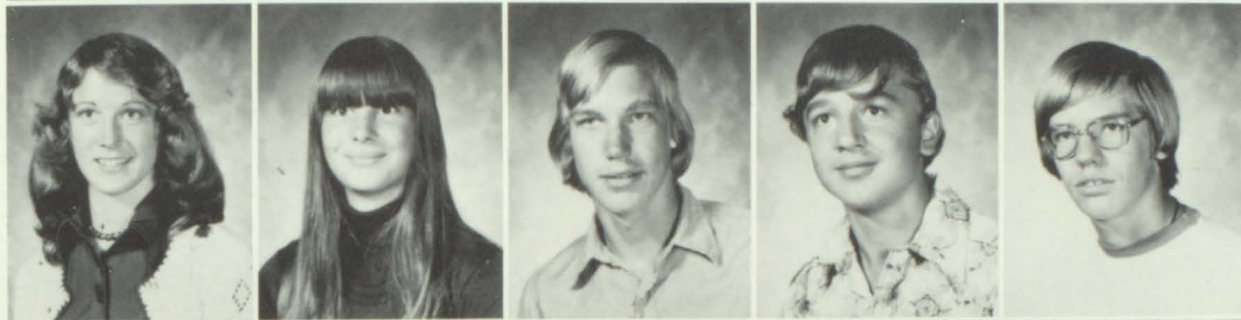

J. Schultz
B. Schwoch
D. Sell
W. Seufzer
D. Sieg

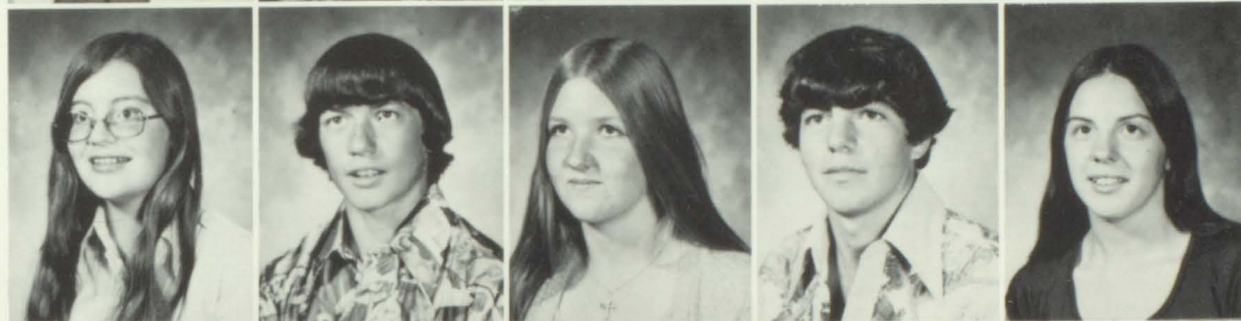

S. Silvernail
B. Smith
T. Smith
J. Spiering
B. Stanek

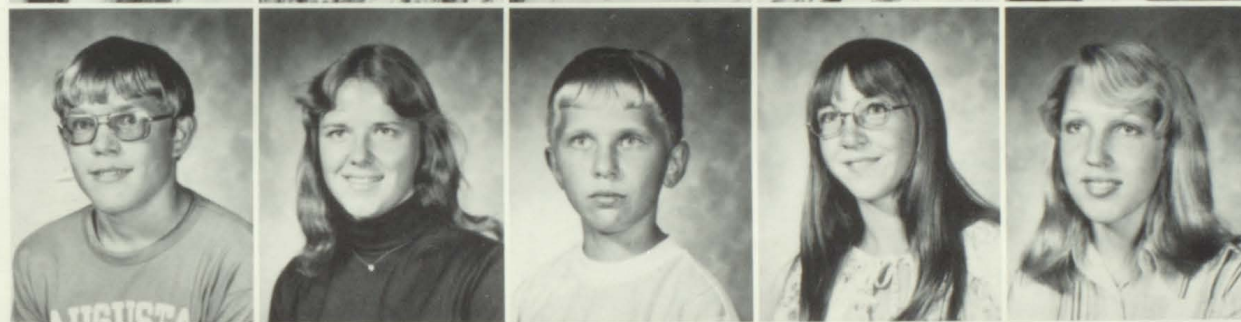

B. Strauch
B. Strauch
M. Thode
D. Thomas
P. Tomkowiak

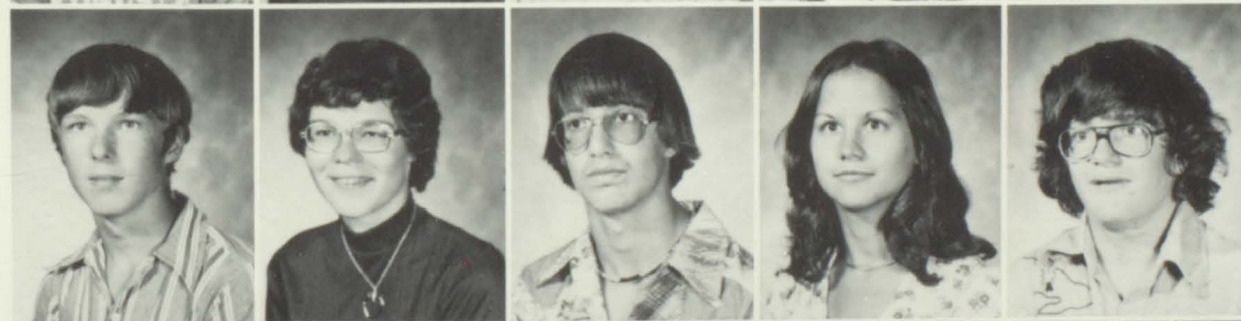

D. Travis
R. Travis
T. Turner
T. Walker
D. Weis

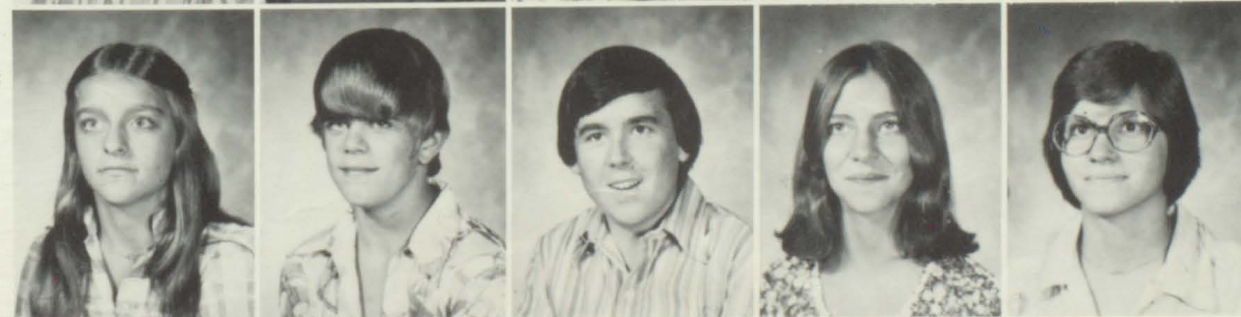

M. Weiss
H. West
M. Wilder
P. Zhe
J. Zimmerman

THE FRESHMAN ADVENTURE . . .

J. Anderson
D. Anibas
N. Baker
B. Barnes
K. Bauch

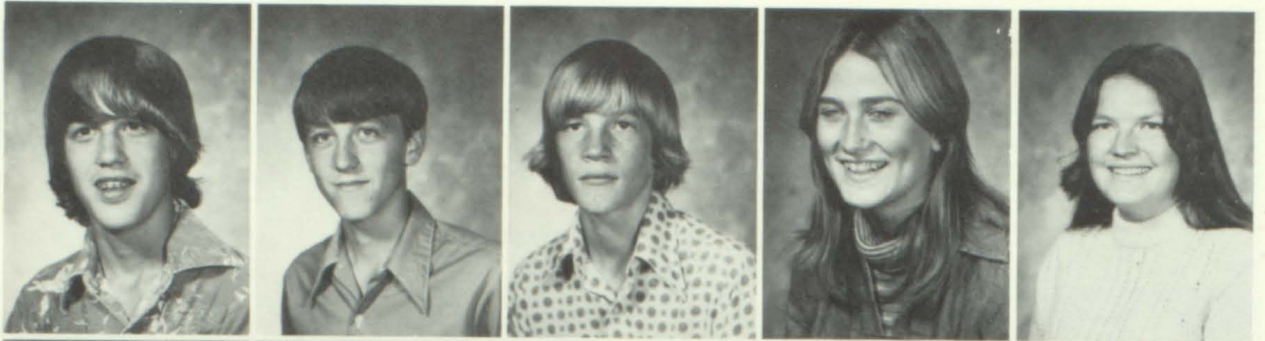

D. Boettcher
V. Bohl
M. Brown
L. Bundy
G. Cloud

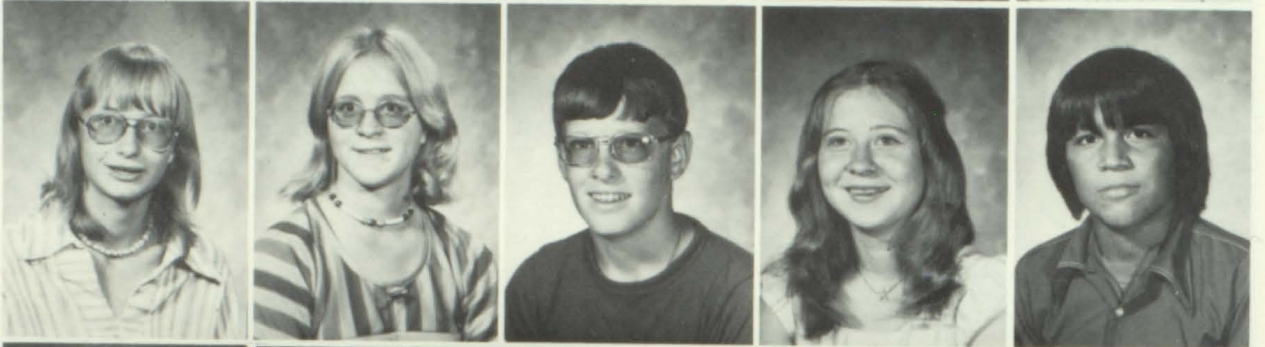

J. Dekan
T. Doan

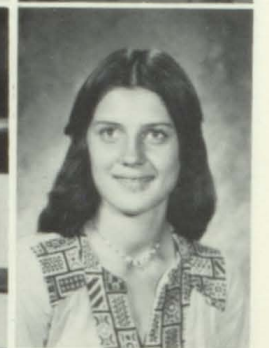

OFFICERS: Mrs.
Radtke, J.
Anderson, J.
Wolfgang, Miss
Ellis, J. Stenson,
D. Anibas.

J. Drehmel
C. Driskell
M. Easterson
D. Frank
S. Geske



S. Gilbertson
R. Ginther
C. Heller
D. Herrick



M. Herrick
 B. Holmgreen
 T. Herrick
 M. Kiefer
 J. Kopinski

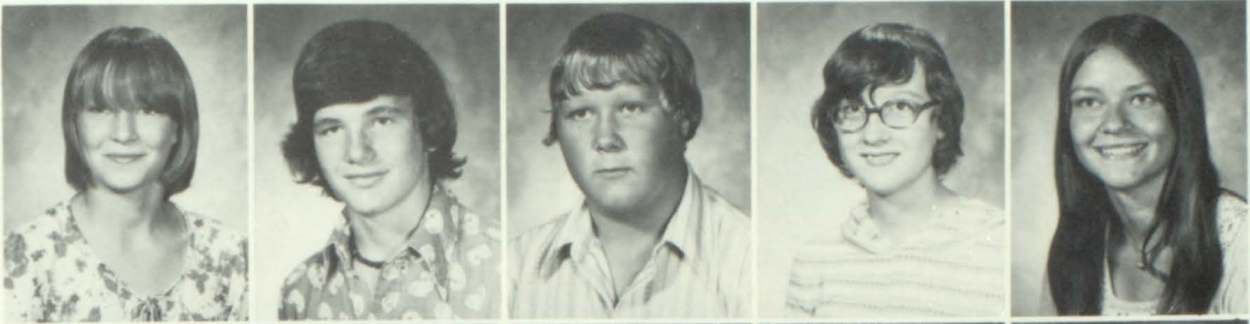

J. Krista
 D. LaRose
 R. Lee
 R. Lee
 J. Luedtke



A. Madsen
 J. Marion
 R. Marion
 C. McCarty
 D. Muszynski

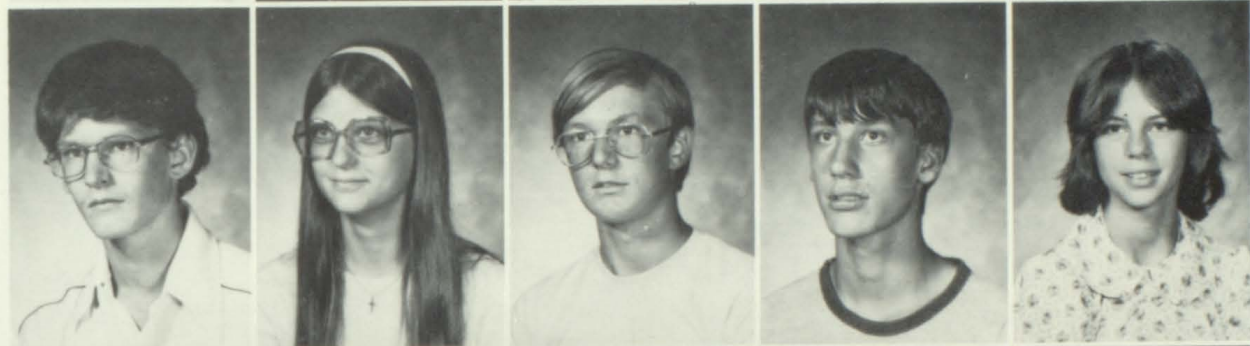

R. Nehring
 P. Noel
 S. Peterson
 P. Pettis
 T. Reed

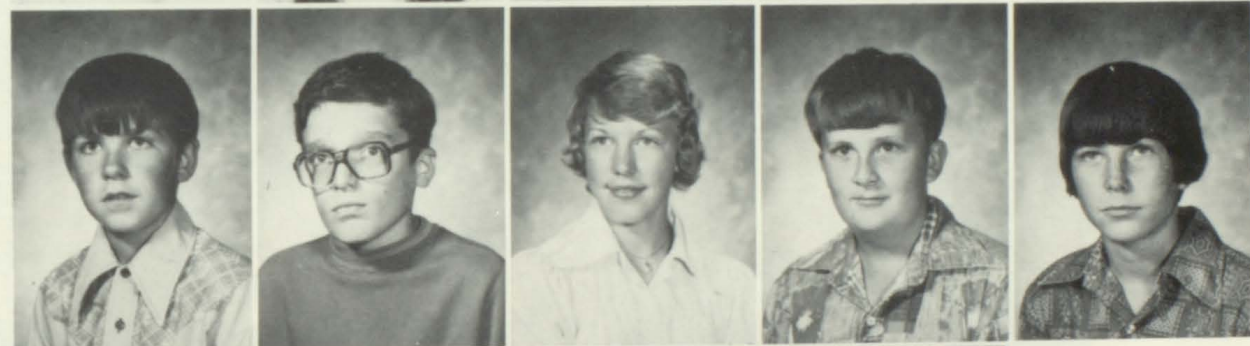

M. Richardson
 R. Rindahl
 R. Rineck
 M. Rosentreter



R. Rugotzke
 B. Rupprecht
 J. Sarauer
 C. Schiefelbein
 J. Schmidt



J. Schmidt
 J. Schroeder
 P. Shong
 S. Silvernail
 C. Smith

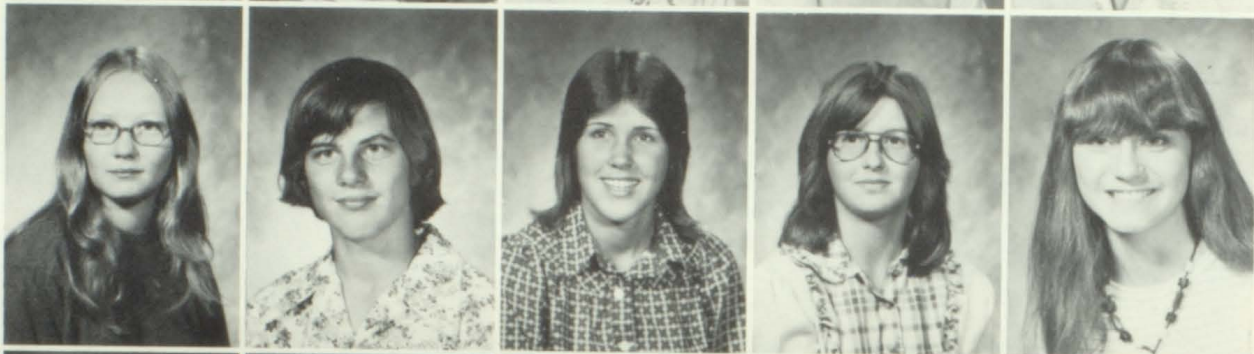

J. Smith
 M. Smith
 W. Staves
 J. Stensen
 D. Stroder



T. Stroder
 B. Thomas
 A. Timm
 N. Timm
 M. Travis



S. Walker
 R. Whitwam
 J. Wolfgang
 J. Zillmer
 M. Zimbauer
 MISSING:
 J. Stensen



ON TO HIGH SCHOOL



ROW 1 - D. Frank, E. Noel, R. Schmitt, B. Kunz, K. Grimm, M. Christopher, J. Larson, J. Loibl, D. Sell, J. Kapinski, K. Herrick. ROW 2 - R. Purdun, T. Newgard Jr., W. Mansur, D. Karolus, G. Watenphul, C. Wanserski, J. Roberts, D. Schmitt, D. Bertram, S. Richardson, J. Gilbertson. ROW 3 - R. Hamman, P. Seufzer, A. Watenphul, K. Zimmerman, J. Lutz, J. Hahn, A. Butke, P. Drehmel, K. Osborn, P. Luedtke, K. Swartz.



ROW 1 - R. Pettis, J. Johnston, D. Dekan, C. Solsrud, R. Kunz, K. Zillmer, L. Turner, L. Rugotzke, B. Finck. ROW 2 - P. Thode, L. Markham, A. Berry, M. Pettis, K. Berlin, W. Strauch, D. Zhe, E. Driskell, A. Marion, C. Harke. ROW 3 - D. Anibas, J. Knuth, J. Dobreng, K. Kelly, J. Krista, K. Smith, V. Rupprecht, K. Rindahl, F. Johnson, A. Honadel, C. Schmidt. ROW 4 - E. Bundy, D. Tallman, R. Kaeding, C. Canaday, B. Burri, S. Goss, G. Halverson, P. Arndt, J. Sell, J. Sell.



8th GRADE

Mrs. Smiley, Advisor, D. Schmitt, T. Haldeman, R. Kaeding, D. Sell, Mr. Fitzsimons, Mr. Kardin, Advisors

THE BEGINNING . . .



ROW 1 - D. Doughty, R. Grunewald, R. Solsrud, S. Driskell, K. Drehmel, L. Barka, D. Sieg, D. Noel, D. Shong, B. Loibl, T. Zhe, K. Thomas. ROW 2 - J. Perkovich, H. Kuehn, K. Wilder, T. Naus, L. Lone, M. Boetcher, P. Tomkowiak, T. Walker, D. Tyler, T. McCarty, D. Deaton. ROW 3 - R. Setzer, J. Kelly, B. Bushendorf, S. Ball, M. Schowoch, J. Wiese, D. Herrick, P. Braun, D. Dickimsen, M. Dickensen, J. Kensmoe.



ROW 1 - J. Burri, T. Cloud, D. Quick, R. Whalen, P. Weise, T. Travis, S. Grams, R. Maurer, P. Raether, T. Muszynski, L. Piel. ROW 2 - P. Olson, L. Newgard, S. Frankenberger, V. Tallman, B. Stensen, B. Stensen, K. Pederson, T. Schmidt, R. Works, D. Moldenhauer, P. Larson. ROW 3 - M. Roles, P. Ries, C. Kiefer, D. Kresser, M. Pettis, K. Hess, T. Herrick, K. Dobrenz, D. Schwartz, T. Setzer, C. Peterson.

7th GRADE

OFFICERS: D. Sieg, C. Solsrud, L. Barka, S. Ball, M. Dickensen,
Mrs. Harriman, Advisor.





This year's volleyball team has improved greatly. This is the third consecutive year for volleyball and there are more and more people participating each year. Although there were seven graduates this year, there are many young students to take their place.

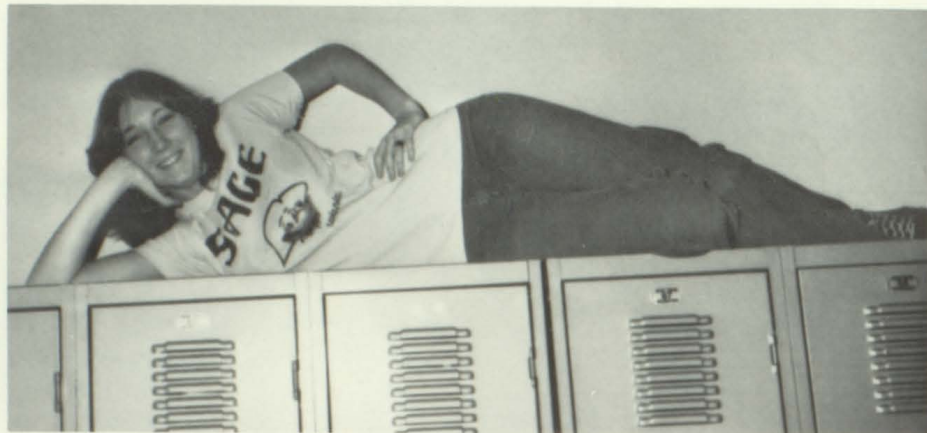

Sharon Sieg,
Most Valuable Player

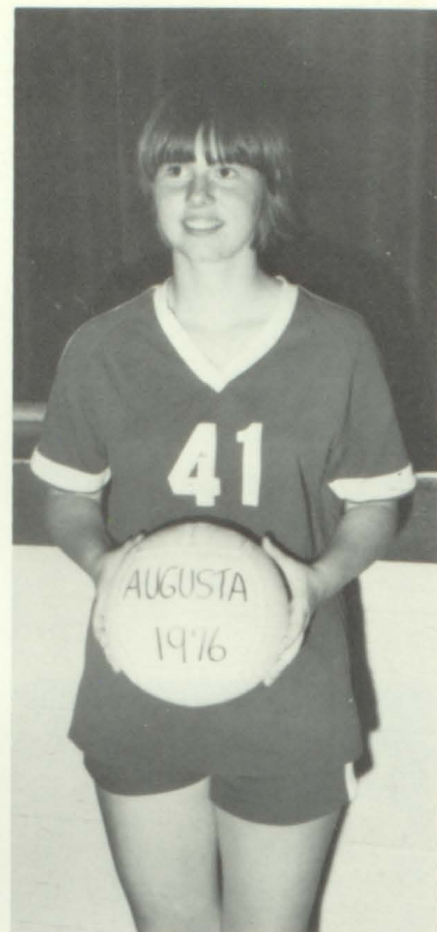

Rhonda Quick,
Most points scored

VOLLEYBALL TEAM IMPROVES RECORD



ROW 1 - K. Barka, J. Lee, R. Woodford. ROW 2 - D. Schwoch, J. Hoffman, V. Lange, C. Frankenberger. ROW 3 - S. Sieg, J. Dickinsen, C. Anibas, R. Quick, K. Weiss, Coach, Mrs. Pulse.



B-Squad



You're doing good.



Come on down.



Lookie, lookie, I got the ball!



Does your whistle taste good?

OUR STORY

	WE	THEY
Lincoln	1	2
Eleva-Strum	2	1
Osseo-Fairchild	1	2
Alma	1	2
Independence	1	2
Whitehall	2	1
Blair	1	2

SENIORS LED THE TEAM



Karen Barka

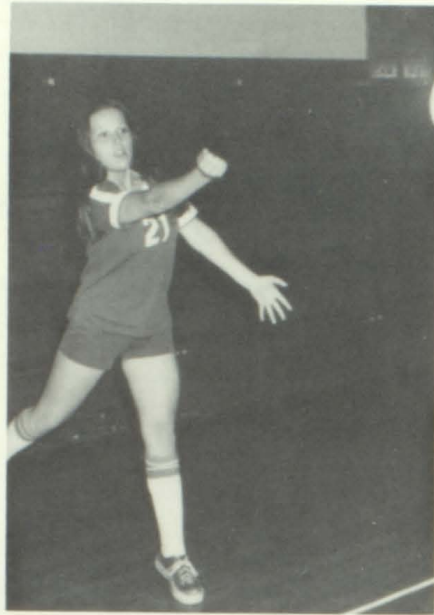

Clarice Frankenberger

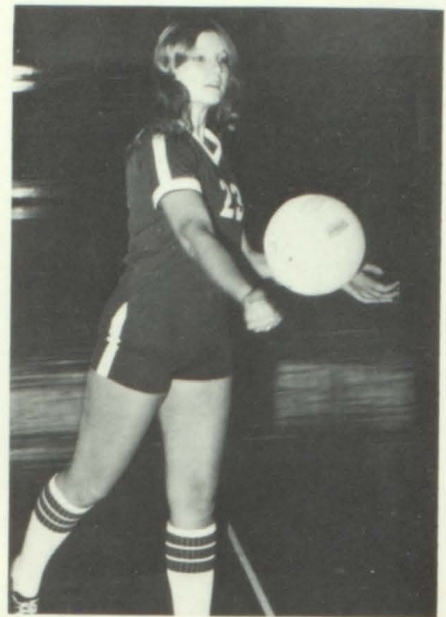

Linda Harden



Janice Hoffman



Virginia Lange



Debbie Schwoch



Sharon Sieg



Kathy Weiss

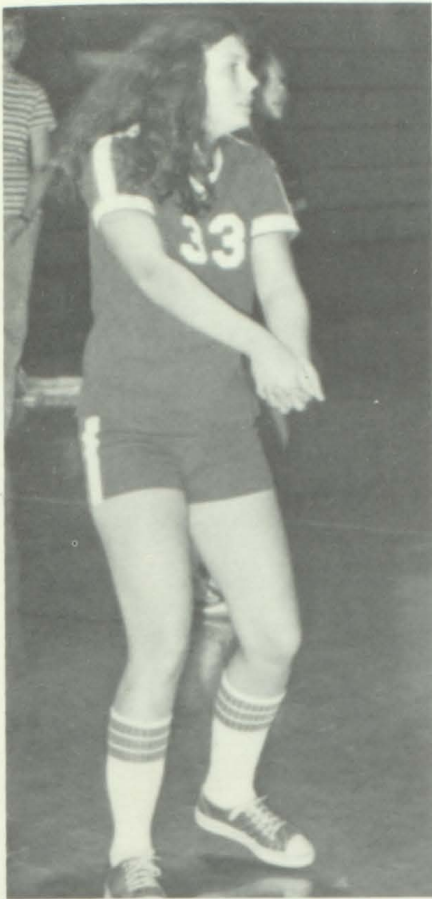

Where did it go?

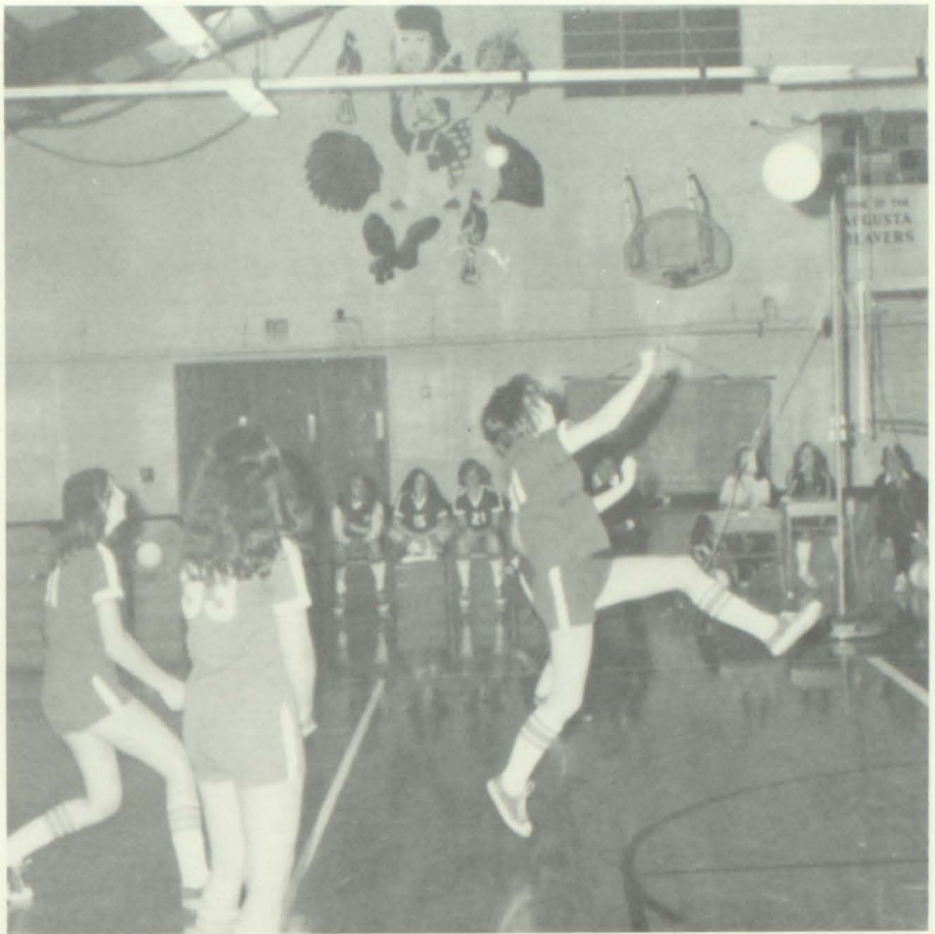

You're supposed to hit it not kick it!



Da! What's happening?



Doing the hustle?

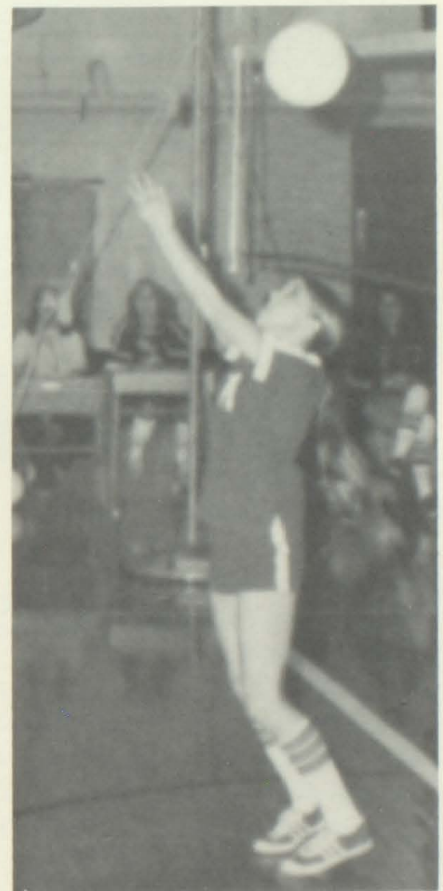

It's a biscuit!

GYMNASTICS BUILDS CONFIDENCE



Penny Zhe, Debbie Thomas, Karen Barka, Mary Herrick, Brenda Strauch

The 1976-77 school year marked the 3rd year of competitive gymnastics at Augusta. The girls competed in 9 meets this year, 4 of them home. This is the first year Augusta has had girls compete in optional routines and the first year Augusta has ever entered the Regional Gymnastics Tournament which is the leadup to the State meet.

RECIPE FOR A GYMNAST

Add iron and steel,
To beauty and grace.
Stir in the will to win,
With a bright smiling face.
Blend the love for a sport,
And friendship within.
Fold in bruises and bumps,
On the surface of skin.
Mix in soft flowing arms,
And straight pointed toes,
With a twist of the head,
To complete the pose.
Pour in loyalty and dedication
For the rest of the team,
For the gymnast is striving,
To fulfill a dream.



Mrs. L. Osborn - Coach

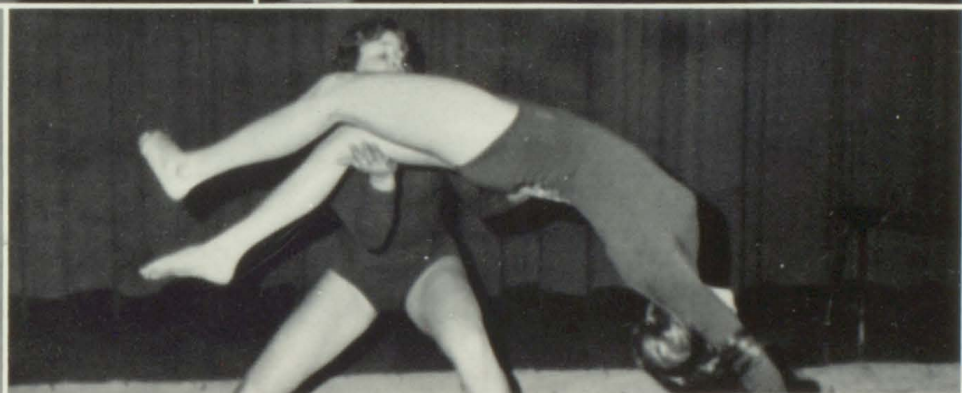
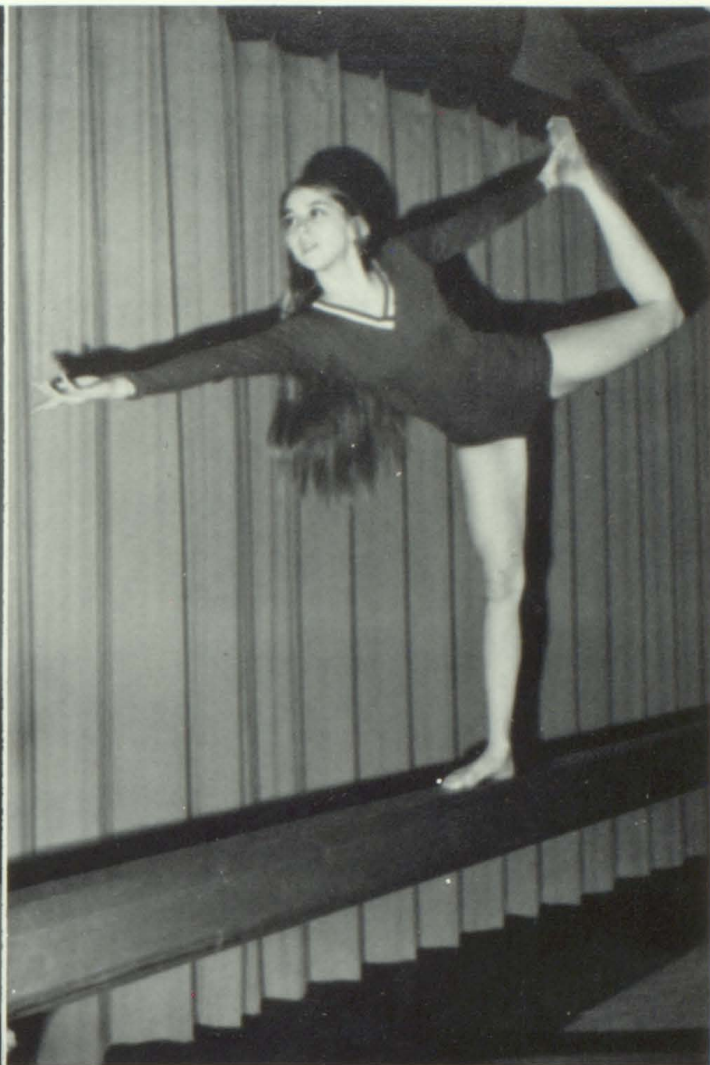

SENIOR STAR

Karen Barka, our all-around performer for the past three years, has been named "Senior Star" this year. She performed beginning compulsory routines on the beam, uneven parallel bars, floor exercise and vault. In the seven meets she competed in, she placed 1st all-around in six of them with a 5.69 average.



A-TEAM BASKETBALL PLAYERS



FRONT - S. Sieg, B. Schwoch, B. Stanek, S. Ida, M. Shong. BACK - M. Weise, D. Schwoch, S. Walker, J. Dickinsen, J. Luedtke, C. Steinke.



Coach R. Anderson

THE STORY

This year's basketball team was a little slow starting out. To their disappointment they lost 4 of the first 5 games. With great improvement and hard work the girls came back. The major reason for the improvement was the outstanding team defense that developed over the course of the season. The team also proved to be very unselfish in passing the ball to open teammates for easy baskets. The team really got their game together and won 7 out of the last 9 games. This left them tied for second in the Diaryland conference.



B-TEAM BASKETBALL PLAYERS



FRONT - S. Peterson, P. Tomkowiak, C. Johnson, S. Harden, B. Barnes, S. Peterson. BACK - S. Walker, T. Walker, P. Honadel, T. Jungerberg, P. Watenphul, S. Halvorson, R. Quick.

THE RECORD

TEAM	WE	THEY
Memorial	12	47
Alma Center	18	23
Whitehall	26	32
Gilmanton	36	22
Memorial	21	46
Gilmanton	46	19
Blair	39	28
Whitehall	11	34
Osseo-Fairchild	30	23
Central	38	18
Alma Center	31	29
Blair	33	25
Osseo-Fairchild	28	38
Central	52	30



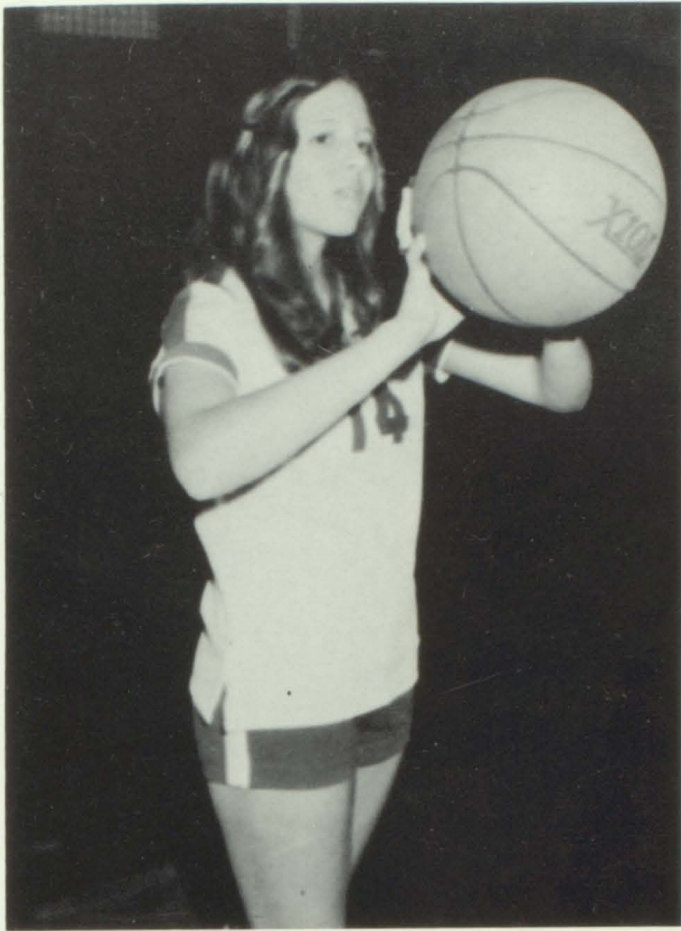

Debbie Schwoch



Sharon Sieg



Cindy Steinke



Denise Walker



It's a hold-up.



Bev gets the jump ball.



Brenda at the free-throw line.



Shawn goes up for the rebound.

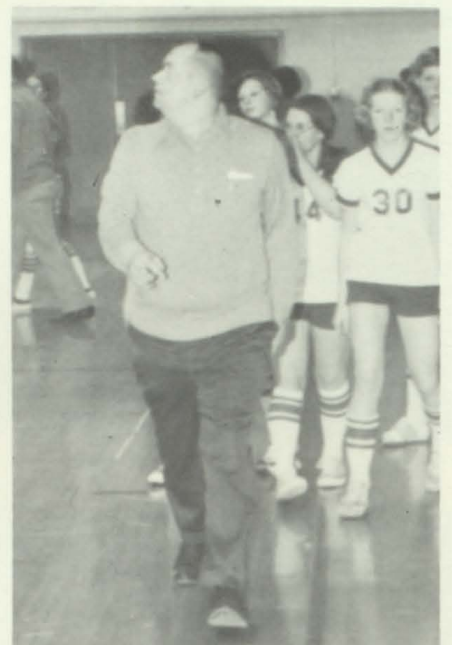

Coach checks score at half time.



Sharon tries to assist.



Shawn fights for rebound.



Cindy goes up for the lay-up.



Most Valuable, Most Points, Most Rebounds
Bev Stanek

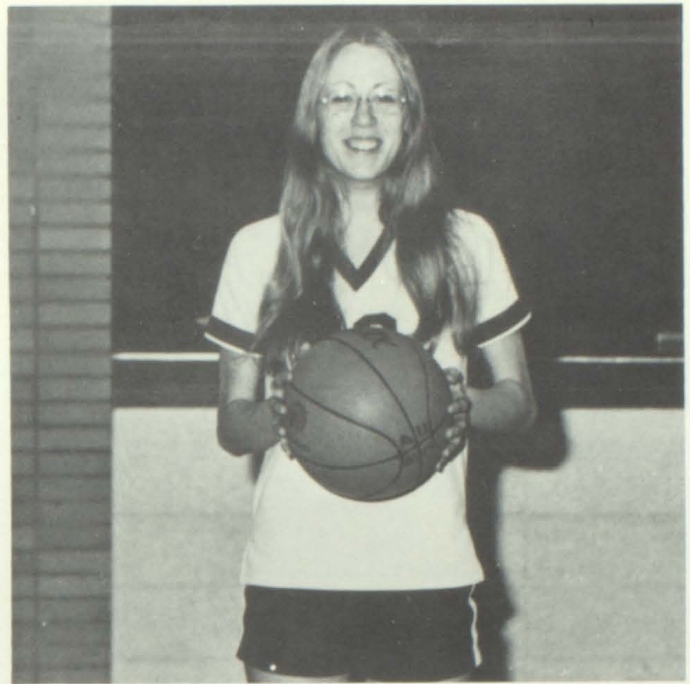

Best Hustler
Shawn Ida



Most Improved
Mary Shong



Best Defense
Joy Dickinsen, Cindy Steinke, Debbie Schwoch

Without Mr. Anderson's help we wouldn't have made it. So thanks, Mr. Anderson.





ROW 1 - B. Drehmel, S. Pettis, M. Travis, A. Nelson, B. Whalen, A. Deaton, C. Schilling, H. West, J. Stensen. ROW 2 - B. Smith, B. Gabler, G. Kamrowski, J. Stensen, M. Gabler, J. Knuth, J. Hadorn, M. Ball, D. Barka, D. Anibas. ROW 3 - J. Krueger, T. Turner, J. Pettis, C. Leeser, R. Stensen, M. Olson, T. Stanek, B. Holmgreen, C. Haldeman, B. Basacker, L. Mierow, D. Gerike.

FOOTBALL "77"

OUR STORY

This year's Beaver team started the season with what was probably the smallest and the youngest team in the conference. The Beavers wound up with a conference record of 2 wins and 5 losses, but the Dairyland was a tough conference this year with 3 of its teams either rated or mentioned in the state. The Beavers had many mistakes due to inexperience but not all was lost. The Beavers played the toughest teams in the conference as close as any team. Keeping up an age old Beaver tradition, they hit hard and never gave up. And that's what the game's all about.

FOOTBALL SCOREBOARD

	We	They
Cadott	0	22
McDonnell	0	20
Lincoln	14	12
Central	0	22
Osseo-Fairchild	0	23
Alma	7	38
Independence	6	25
Whitehall	0	6
Blair	40	6



STARTING OFFENSIVE UNIT: T. Stanek, J. Pettis, S. Pettis, M. Ball, A. Nelson, J. Hadorn, B. Whalen, B. Drehmel, A. Deaton, J. Knuth, B. Gabler, M. Gabler.



STARTING DEFENSIVE UNIT: J. Krueger, T. Stanek, J. Pettis, M. Olson, M. Gabler, J. Hadorn, R. Stensen, M. Ball, J. Knuth, B. Whalen, B. Gabler.



Coaches: Head coach, Tom Crowe, Assistants: R. Anderson, M. Vandehay.



Most Valuable Player: Matthew Gabler, Best Blocker: William Gabler, Best Tackler: Mike Ball.

SENIOR STARS



Matt Gabler
All Conference, All Northwest
Honorable Mention



Jeff Knuth
All Conference
Honorable Mention

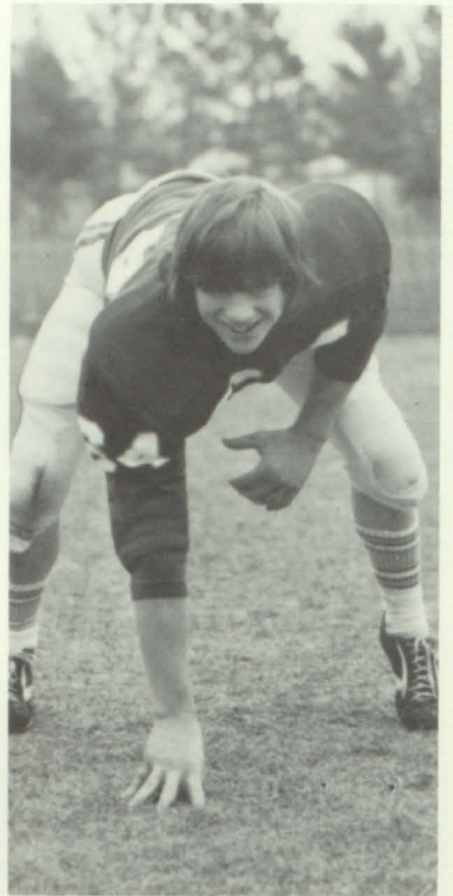

Alan Deaton



Ron Stensen



Christian Leeser



Jan Krueger

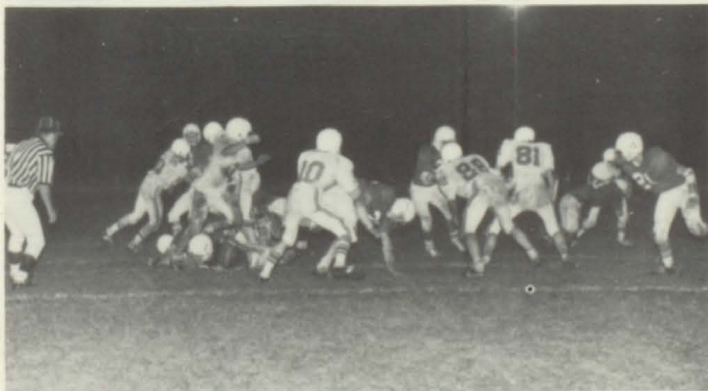
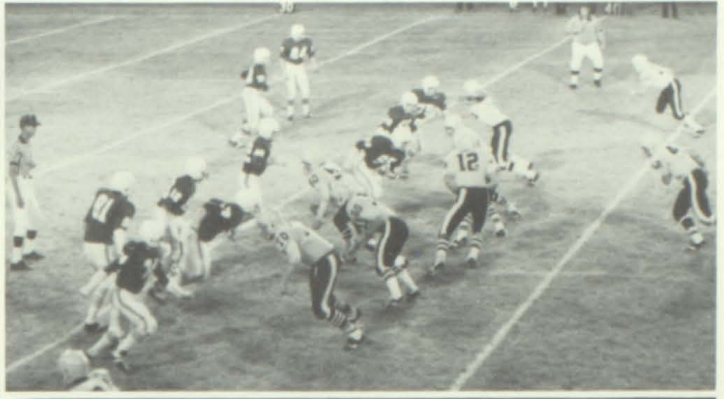
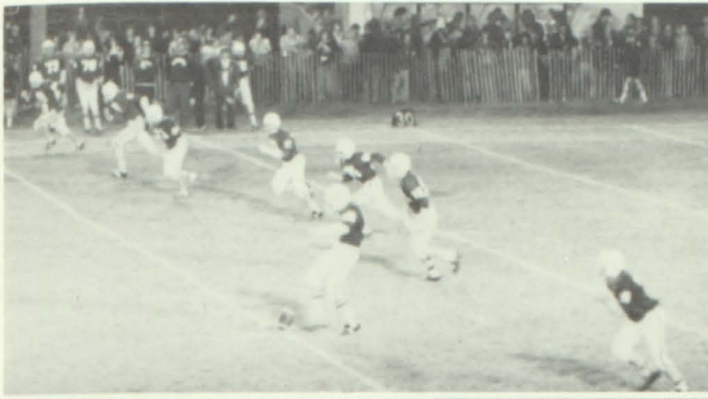

CADOTT

The first game of the season pitted the Beavers against a tough non-conference rival, Cadott. The Beavers learned a lot from a quick and well disciplined Cadott team, but came up on the short end of a 0-22 score.

CHIPPEWA FALLS McDONNELL

The second game of the season took the Beavers to Chippewa and played a part in this area's football history books as the Beavers played in the first game on the beautiful new football field. Although the Beavers held off their opponents to a 0-0 halftime, a big Chippewa Falls McDonnell took advantage of our mistakes and we lost 0-22.

ALMA CENTER LINCOLN

The young Augusta Beavers then traveled to Alma Center Lincoln for their conference opener and overcame a mistake-filled first half to win a squeaker by beating Lincoln in a hard-fought game. The score - Beavers 14, Lincoln 12.

ELEVA-STRUM CENTRAL

The Beavers then traveled to Eleva-Strum to face a tough and aggressive Central team that lost only one game and finished second in the conference. The guys buckled down and held the Cardinals to a 0-0 halftime score, but fell victims to a fine Eleva-Strum team. The score 0-22.

OSSEO-FAIRCHILD

This game found Augusta host to an Osseo-Fairchild team that swept the conference by going undefeated and setting all kinds of records in the process. The Beavers played them as tough as anyone in the conference by holding them scoreless for nearly 3 quarters before falling to an explosive team which finished the season ranked in the top 10 in the state. Score 0-23.

ALMA

Our homecoming game pitted us against an Alma team that the Beavers figured to beat. However, all "H" broke loose as the Beavers suffered a heartbreaking defeat which proved to be the disappointment of the season. The score 38 to 7.

INDEPENDENCE

The Beavers then traveled to Independence. The guys battled hard but once again had to pay for their mistakes by losing to a good Indee team 25 to 6.

WHITEHALL

The Beavers traveled to Whitehall to take on what may have been the most physical team in the conference which ranked in the top 5 in the state poll toward the first half of the season. Whitehall could not score until the 4th quarter against the mighty Beaver defense. The Beavers won a moral victory but came away with the short end of a 0-6 score. Good game.

BLAIR

The Beavers played their last game against Blair for parents night and the team put it all together against them. The game had its problems, but it provided a very happy ending to a hard fought and sometimes frustrating season.

The Seniors wish the best of luck to next year's team.
Keep fighting guys!

BEAVER BASKETBALL "76-77"



ROW 1 - B. Barnes, M. Dickinsen, S. Berg, M. Gabler, M. Ball, J. Hadron. ROW 2 - J. Krueger, M. Kaeding, B. Strauch, T. Pulse, J. Volbrecht, Coach Vandehey. MISSING - Manager: T. Grunewald.

SCOREBOARD

	WE	THEY
Fall Creek	28	55
Blair	39	34
Gilmanton	67	63
Central	48	45
Osseo-Fairchild	52	53
Whitehall	45	49
Alma	48	60
Independence	56	46
Taylor	57	47
Lincoln	65	44
Blair	56	54
Central	51	69
Osseo-Fairchild	55	60
Fall Creek	38	56
Whitehall	47	42
Alma	53	52
Lincoln	58	48
Independence	62	84

THE STORY

The Beaver basketball team found itself in a battle from the beginning of the season to the end in a conference that was both well balanced and unpredictable. This year's team fought hard all season and proved that they could play with anyone as they once again had the best defense in the conference. The Beavers finished with one of the best seasons in years. We finished tied for second. Congratulations on a fine season.

"77" SENIOR STARS



CHRISTIAN LEESER



BRIAN STRAUCH



JAN KRUEGER

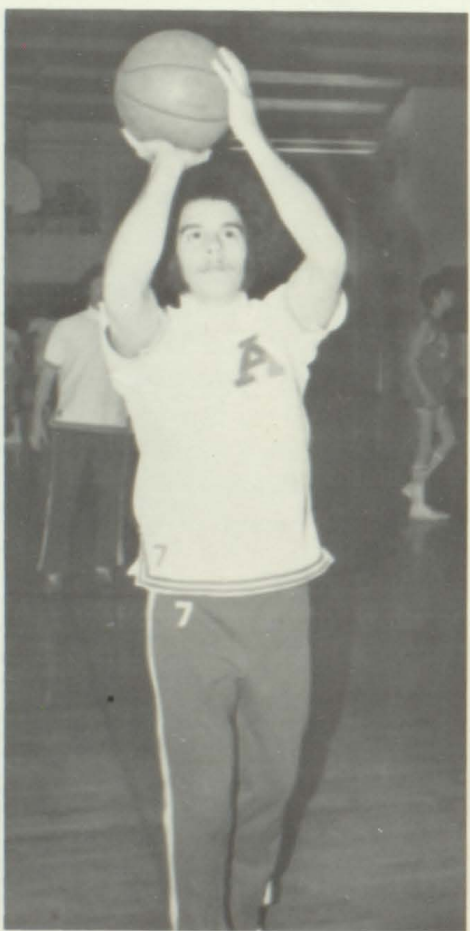

MARK KAEDING

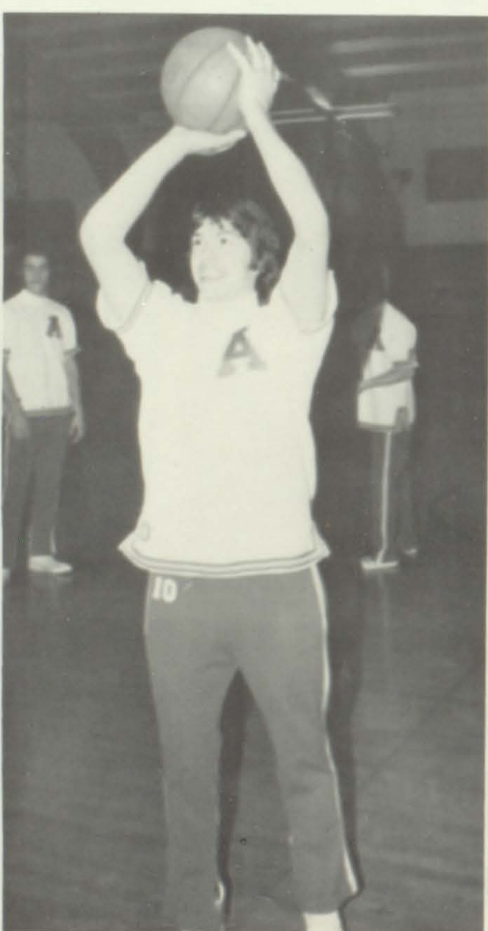

MATTHEW GABLER



MARK DICKINSEN

JUNIOR VARSITY SQUAD



ROW 1 - D. Barka, K. Kuehn, B. Basacker, C. Haldman, L. Mierow. ROW 2 - Coach Tom Crowe, M. Brown, D. Gerike, A. Nelson, B. Smith, C. Leaser, H. West.

FRESHMAN SQUAD



ROW 1 - D. Anibas, R. Rugotzke, A. Madsen, C. McCarty, D. Rugotzke. ROW 2 - M. Richardson, M. Brown, T. Reed, R. Rindahl, J. Schmidt, R. Lee, Coach Jacobsen.

BUCKETBALL ACTION SHOTS

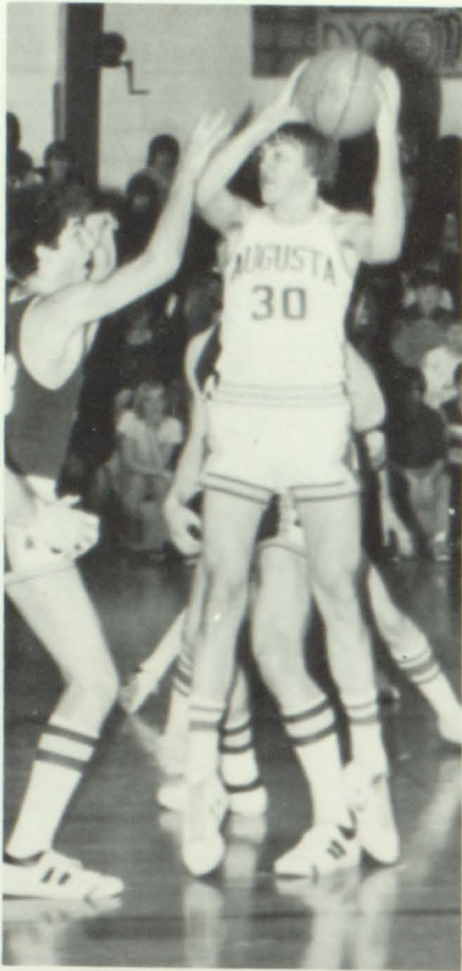

Brian in the Land of the Giants.



Jimmy pops one.

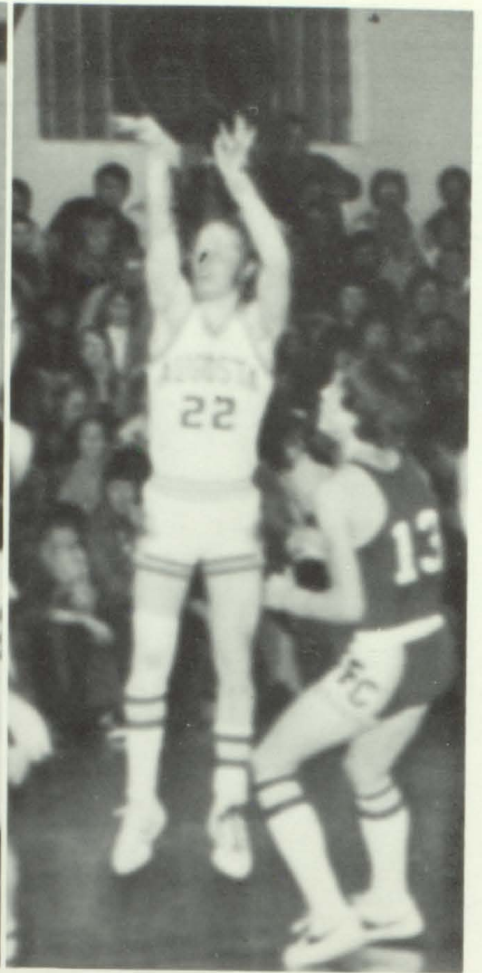

Sparkie goes up . . . Bang.

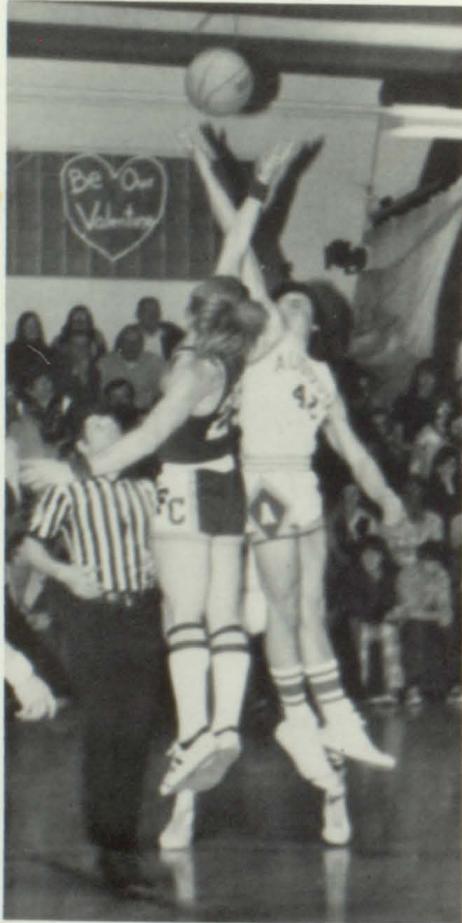

Matt goes airborne.



Hail oh mighty Tommy.



Todd shows his form.

BEAVER WRESTLING



ROW 1 - B. Thomas, J. Rugotzke, D. Sieg, D. Travis, M. Klatt, R. Peterson. ROW 2 - Ass't. Coach: Mr. Doering, D. Bergman, J. Stensen, J. Smith, D. Weis, J. Stensen, Coach: T. Fitzsimons. ROW 3 - Manager: P. Pettis, B. Sieg, B. Gabler, R. Stensen, S. Pettis, R. Raycher, K. Bohl.

THE STORY

This year's Beaver matmen started the struggling and at first it appeared that the Beaver wrestling tradition was in jeopardy, but our guys refused to give up and fought right back with a strong finish in the Dairyland Conference. Keep it up Boys.

THE RECORD

	We	They
Cadott	6	56
Stanley-Boyd	5	51
Alma	28	29
Triple Dual	15-9-15	40-44-41
Whitehall	34	27
Independence	9	37
Greenwood Invitational		7th
Durand	11	40
Chetek Invitational		5th
Blair	24	33
Osseo-Fairchild	33	23
Central	36	20
Dairyland Invitational		8th
Lincoln	52	12

SENIOR MATMEN

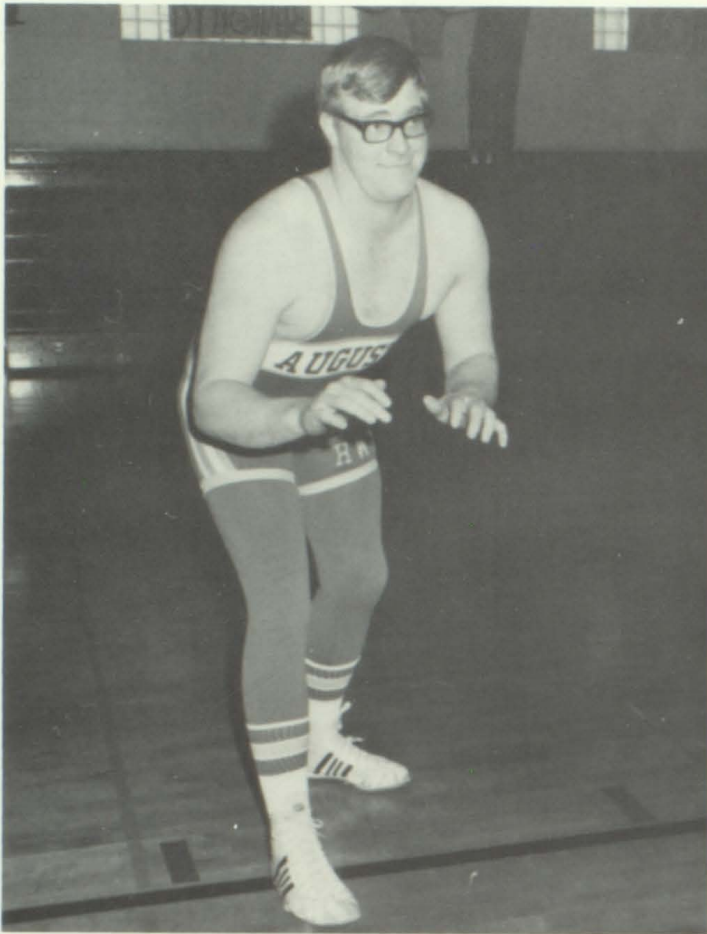

Ken Bohl
All Conference HWT

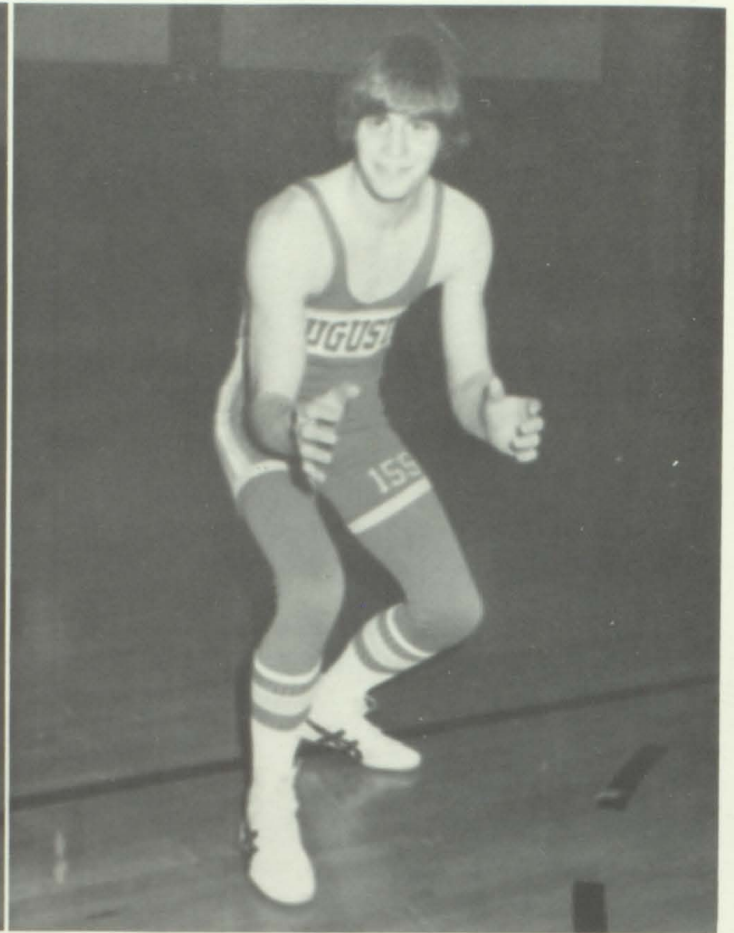

Ron Stensen
All Conference 155

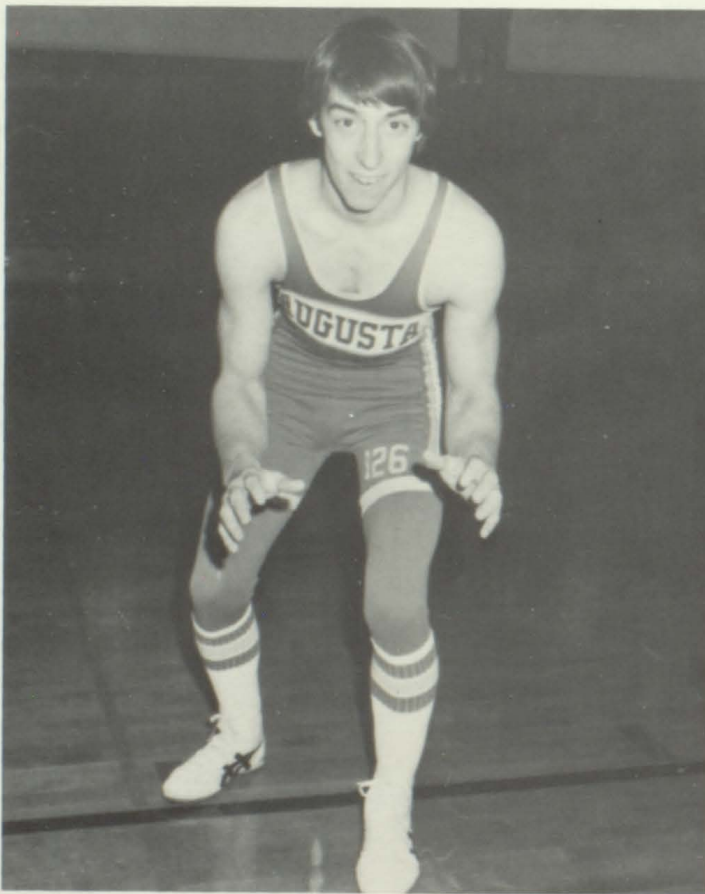

Mickey Klatt
All Conference 126



Mickey with a pin.



Ron applies the pressure.



Ken with a pile driver.

WRESTLING ACTION

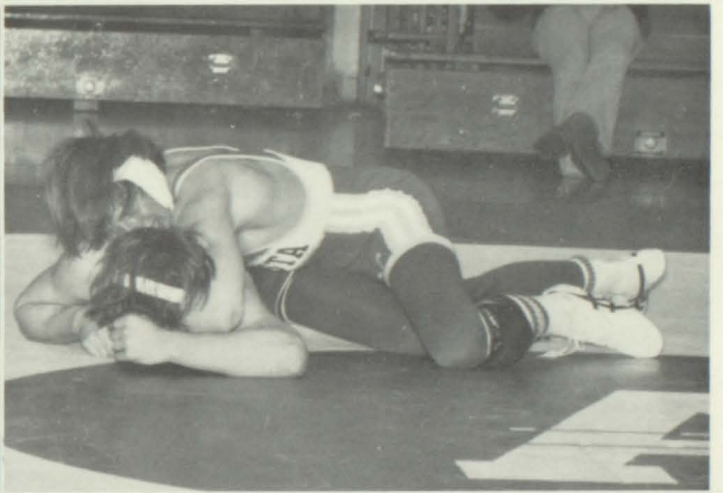
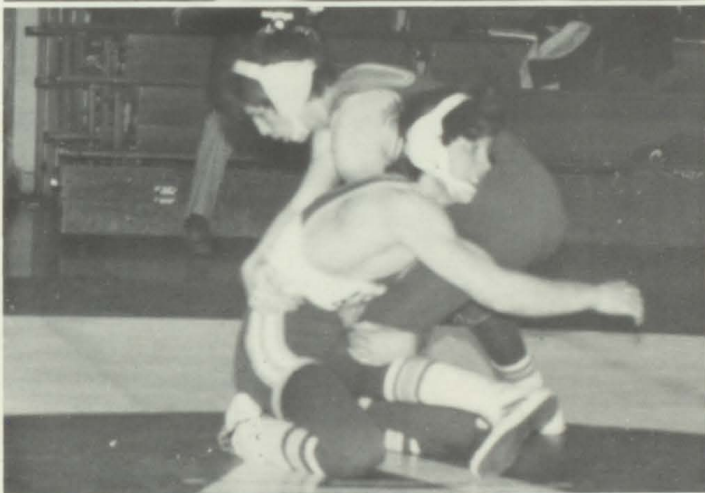
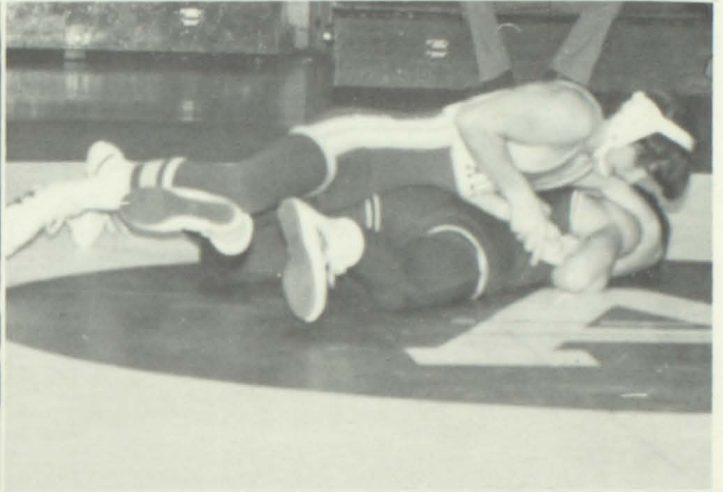
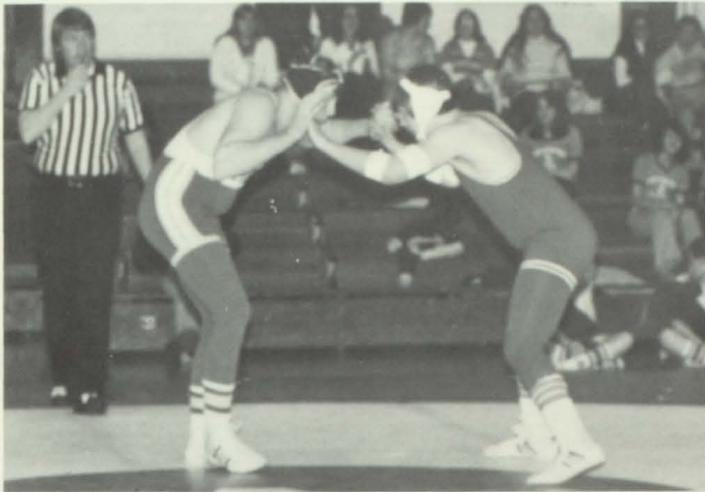
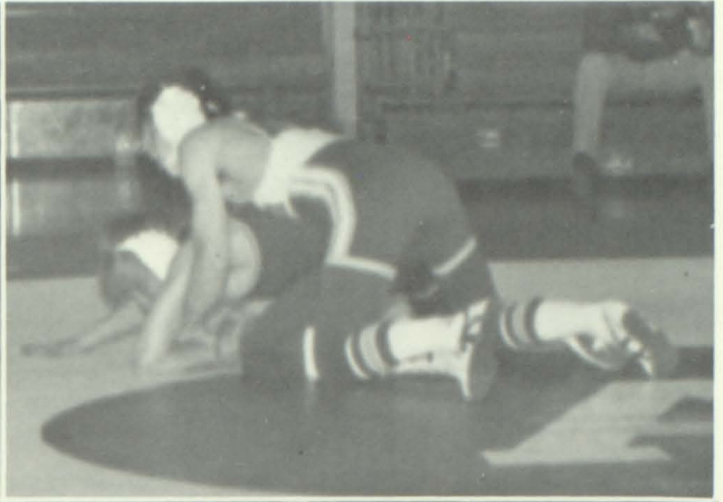
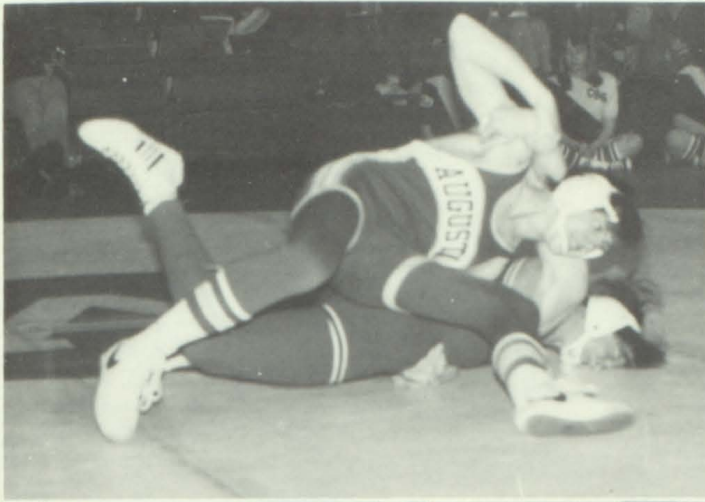



THE GREATEST ATHLETICS IN THE WORLD

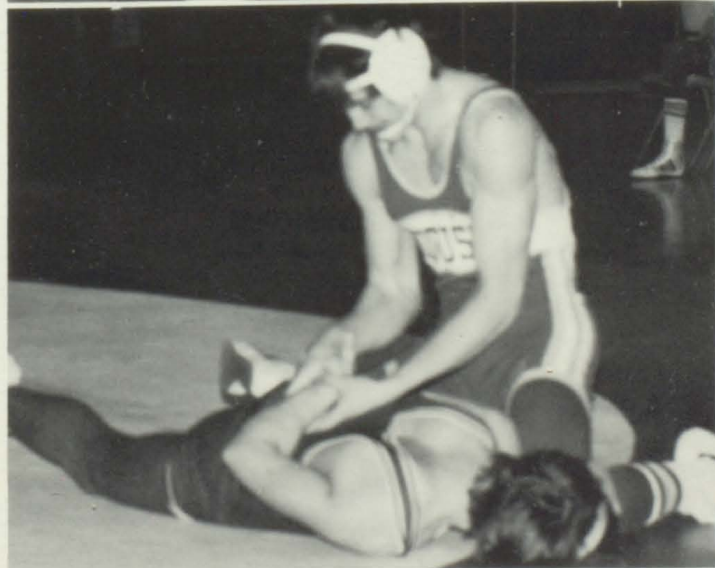

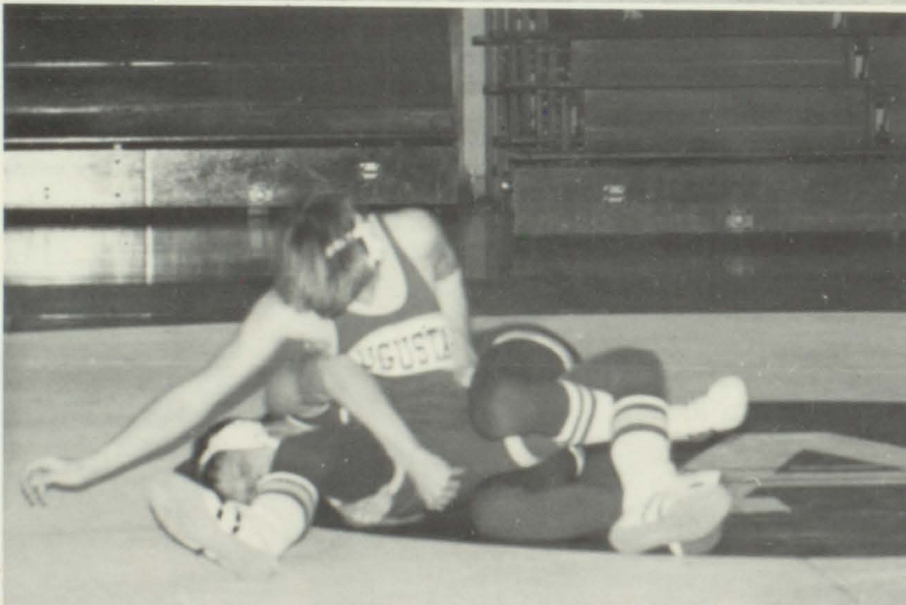
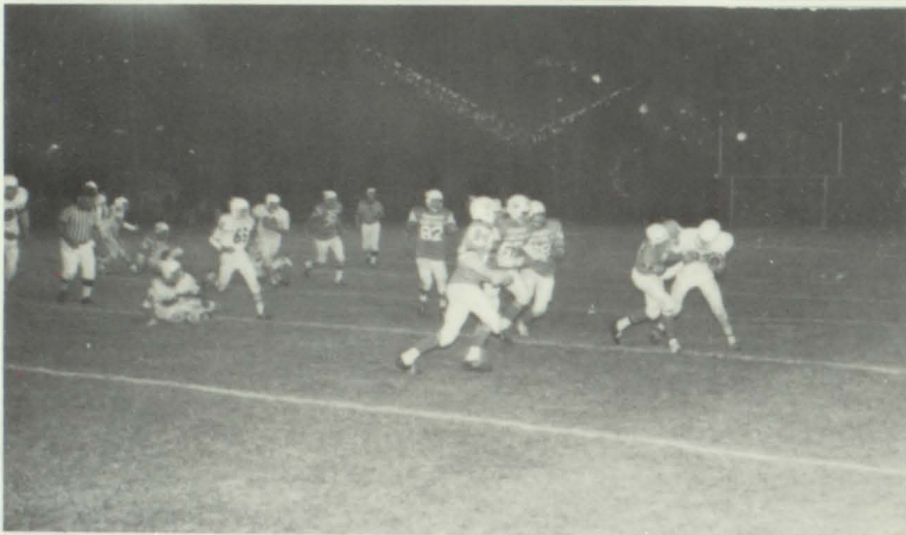

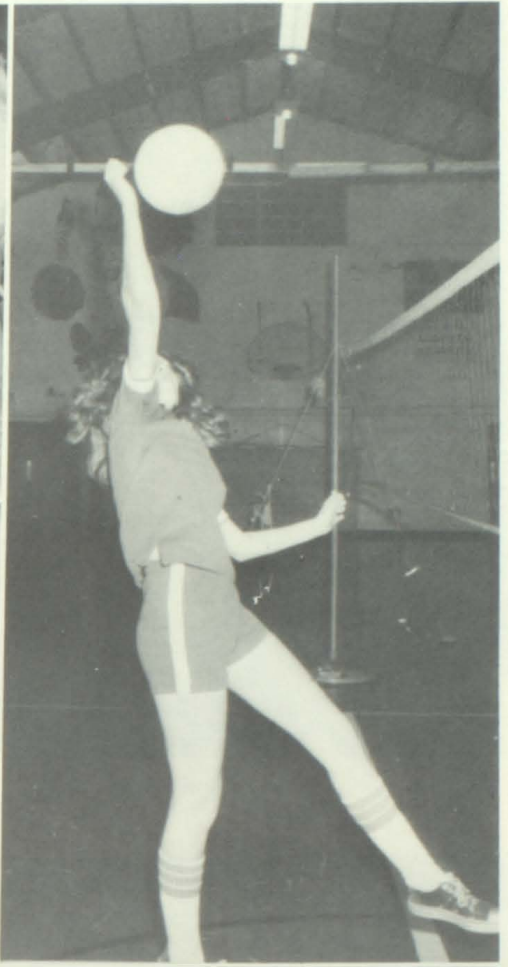



A. Knuth, J. Dickinsen, C. Johnson, C. Steinke, Queen: Sharon Sieg, King: R. Weiss, J. Pettis, M. Kaeding, J. Roberts, D. Barka.



King: Roger Weiss Queen: Sharon Sieg



Peek-a-boo

PROM — '76

STAIRWAY TO HEAVEN



Why Me?



Good View?



Pzazz!



Center of Attraction

King Roger Weiss and Queen Sharon Sieg reigned over the May 8, 1976 Junior Prom. The Juniors chose as their theme "Stairway to Heaven." Dancing to the music of "Pzazz", the large crowd floated around a fountain in the middle of the gym decorated with sunset colors of crepe paper. Royalty was crowned at the base of the stairway which led to heaven.

HOMECOMING — '76



ROYALTY: J. Knuth, C. Johnson

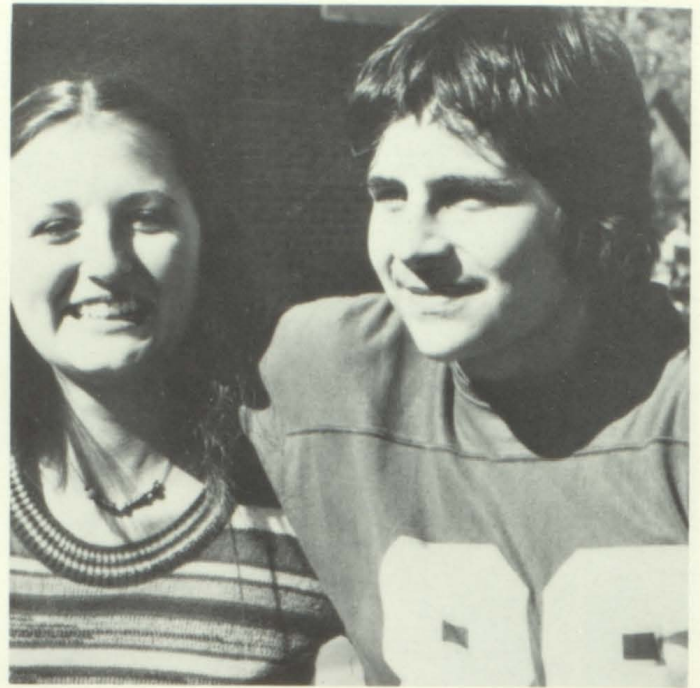

SENIORS: C. Leeser, T. Jungerberg



JUNIORS: B. Drehmel, B. Strauch



SOPHOMORES: J. Hadorn, B. Strauch

FRESHMEN: D. Anibas, M. Easterson



The 1976 Homecoming dance was held on Friday, October 1 with the theme of "Feelings." The King and Queen were Jeff Knuth and Cindy Johnson, who were crowned following the Homecoming game which we lost to Alma with a score of 38 to 7. The dance was sponsored by the Pep Club.

1977 BEAVER STAFF



EDITOR - D. Muszynski, E. Pettis, J. Hoffman, C. Frankenberger, ADVISOR - Mrs. Buchholz. ROW 2 - L. Harden, T. Drehmel, A. Mierow, D. Schwoch, M. Sperber. ROW 3 - H. McCord, S. Sieg, R. Canady, T. Grunewald, M. Gabler, L. Berlin. NOT PICTURED - J. Luedtke, K. Erdman. EDITOR-IN-CHIEF - Janice Hoffman; ACTIVITIES - Elaine Pettis; ART - Ann Mierow, Terry Drehmel; BOYS' SPORTS - Matthew Gabler, Tome Grunewald; BUSINESS MANAGER - Robin Canaday; CLASSES - Jennifer Luedtke; FACULTY AND CURRICULUM - Melody Sperber; GIRLS' SPORTS - Sharon Sieg; PHOTOGRAPHY - Clarice Warner, Debbie Schwoch; SENIORS - Linda Harden; TYPING - Donna Muszynski, Linda Borlin, Kim Erdman; ADVISOR - Mrs. Buchholz.

AHS GOVERNED BY STUDENT COUNCIL

The student council, under the advisorship of Mr. Tlusty, has charge of the policies enacted for the student body. The pop machine in the cafeteria is under the supervision of the student council. This is the one organization which requires the filing of nomination papers for anyone who wishes to run for president or vice-president. A student-wide election is then held in the spring. This year's president was Terry Drehmel, and vice-president was Jeff Knuth.



ADVISOR - Mr. Tlusty. ROW 1 - J. Wolfgang, A. Steadman, M. Travis, J. Hadorn, D. Hoffman. ROW 2 - M. Gabler, J. Stensen, T. Stanek, T. Drehmel, C. Hoffman.

FUTURE HOMEMAKERS OF AMERICA



ROW 1 - T. Pettis, P. Tomkowiak, R. Kunz, B. Rupprecht, D. Herrick, M. Zimbauer. ROW 2 - J. Luedtke, C. Heller, S. Geske, C. Johnson, S. Harden, M. Shong, B. Strauch, C. Anibas. ROW 3 - J. Krista, V. Bohl, E. Pettis, L. Berlin, Advisor, Mrs. Rybak, T. Doan, K. Bauch, L. Becker, R. Harke, J. Schultz.

The 1976-77 FHA has 30 members. The District II meeting was held at Menomonie where our chapter presented the colors.

A Halloween party for the elementary students and caroling for the older people were presented as community activities.

Community calendars and cookbooks were sold to raise money.

A roller skating party is being planned with the FFA.

The final activity of the year is a banquet, at which we are presented our awards.



STANDING - Mrs. Rybak, Advisor, M. Shong, Parliamentarian, C. Anibas, Vice-President, S. Harden, Treasurer, J. Luedtke, Recreation Leader. SEATED - C. Johnson, Historian-Reporter, E. Pettis, President, L. Becker, Secretary.

FUTURE FARMERS OF AMERICA



ROW 1 - R. Heller, M. Johnston, D. Frank, S. Walker, H. West, J. Schmidt, D. Travis. ROW 2 - D. Rugotzke, J. Messerschmidt, D. Bergman, J. Volbrecht, R. Peterson, D. Herrick, J. Rugotzke. ROW 3 - G. Lone, J. Spiering, C. Haldeman, B. Strauch, J. Gibson, A. Deaton, T. Dekan, T. Turner.



ROW 1 - R. Nehring, S. Holler, K. Braun, C. Steinke, E. Reetz, S. Pettis, M. Brown. ROW 2 - J. Smith, M. Klatt, C. Barka, D. Barka, C. Newgard, B. Sieg, B. Strauch, M. Purdun. ROW 3 - R. Rindahl, D. Gerike, D. Kirkham, K. Bohl, J. Krista, G. Loibl, M. Johnson, B. Gabler.



J. Seufzer, J. Wolfgang, M. Kuhn, L. Harper, M. Easterson, D. Walker, P. Pettis, T. Arndt, J. Drehmel. ROW 2 - B. Buttke, J. Lone, J. Stensen, R. Weiss, M. Dickinsen, B. Smith, J. Hadorn, M. Ball, J. Krueger, B. Raycher. ROW 3 - D. Sell, B. Briesemeister, M. Gabler, T. Stanek, J. Roberts, M. Johnson, R. Raycher, B. Arries.

DRAMA CLUB GOES ON STAGE



ROW 1 - M. Thode, T. Jungerberg, K. Barka, K. Weiss, C. Frankenberger, A. Mierow. ROW 2 - E. Pettis, R. Peterson, J. Weiss, L. Grams, T. Walker, M. Weiss, B. Strauch, J. Drehmel, R. Kunz. ROW 3 - Mrs. Hunter, Advisor, A. Steadman, V. Bohl, S. Rindahl, C. Johnson, P. Tomkowiak, J. Schultz, M. Smith, C. Smith, S. Silvermail. ROW 4 - B. Smith, D. Hoffman, D. Works, P. Watenphul, S. Ida, M. Kaeding, T. Stanek, M. Shong, B. Stanek, S. Harden, D. Travis.

FORENSICS ONE-ACT PLAY

The 1976-77 Drama Club consists of 40 members with advisor, Mrs. Hunter.

On Thursday evening of Homecoming week, they presented a skit.

The club elected Terry Drehmel as president and Kathy Weiss as Secretary-Treasurer.



ROW 1 - A. Mierow, B. Strauch, Mrs. Palm, Advisor. ROW 2 - T. Drehmel, D. Hoffman.

LIBRARY COUNCIL HELPS OTHERS



ROW 1 - B. Finck, D. Walker, C. Steinke, M. Kaeding, S. Sieg, P. Honadel, T. Walker. ROW 2 - V. Bohl, J. Krista, P. Luedtke, T. Doan, J. Hoffman, D. Zhe, Advisor: Mrs. Bugher.



Officers: C. Steinke, M. Kaeding, S. Sieg



One of the duties of the Library Council members when we move into the new school, will be to keep in readiness the new IMC unit which will be one of the main attractions of the new educational facilities. Their other duties include being at the library desk and assisting students in finding and checking out books and reference materials.

This year the Library Council members toured the Eau Claire Public Library and they also plan on taking a spring trip.

At the end of each school year, the Library Council awards a Scholarship to one of the graduating seniors who plan on continuing their education in college or vocational school.

QUIZ BOWL TEAM APPEARS ON T.V.

High Quiz Bowl is a game of intelligence and instant recall. Participants are chosen early in the fall and practices are held twice a week.

The team appeared on television in April, but at press time, the outcome was still undetermined.

Congratulations to the team and their coach, Mrs. Silvernail.



ROW 1 - J. Hoffman, Advisor: Mrs. Silvernail, J. Leudtke. ROW 2 - D. Hoffman, L. Karolous. ROW 3 - R. Drehmel, C. Hoffman.

NHS PROMOTES SCHOLARSHIP

National Honor Society is an organization of sophomores, juniors and seniors who have maintained a "B" average or above. Each year two seniors are chosen to apply for a National Honor Society nationwide scholarship.

This year's officers are: President, J. Hoffman, V.-President, B. Drehmel, and Sec.-Treas., D. Hoffman.



ROW 1 - R. Woodford, K. Erdman. ROW 2 - T. Stanek, M. Gabler. ROW 3 - B. Gabler, M. Shong. ROW 4 - L. Harden, D. Hoffman. ROW 5 - J. Dickinsen, R. Drehmel. ROW 6 - S. Silvernail, M. Klatt. ROW 7 - D. Walker, J. Hoffman. ROW 8 - D. Sell, E. Pettis. ROW 9 - D. Schwoch, R. Canaday. ROW 10 - Advisor, Mr. Jacobsen.

FORENSICS TEACHES PUBLIC SPEAKING



ROW 1 - J. Holmgreen, M. Kaeding, M. Shong, T. Stanek, S. Ida. ROW 2 - Advisor, Mrs. Palm, D. Hoffman, T. Drehmel, A. Mierow, K. Barka, J. Hoffman, Advisor, Mrs. Bugher. ROW 3 - P. Watenphul, E. Pettis, T. Smith, L. Mierow, C. Hoffman, A. Steadman. ROW 4 - B. Stanek, S. Silvernail, L. Karolus, S. Harden, B. Strauch, M. Rosentreter.



Practice makes perfect.

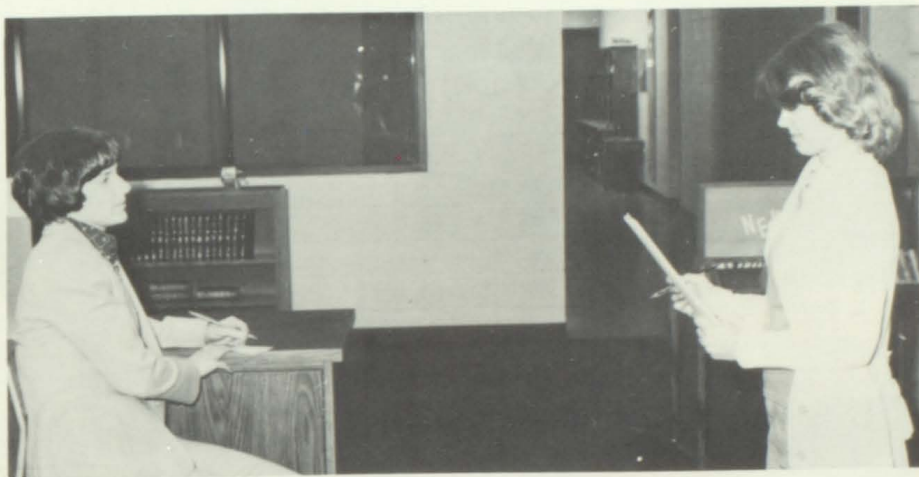

Play-acting, demonstration, original oratory, prose, declamation, poetry, and significant speech are the major categories students can choose from for their forensic topics.

Under the direction of Mrs. Palm and Mrs. Bugher, twenty-six students have attended six invitationals and three elimination meets throughout the year.

1977 marks the first year for a jr. high forensics team at our school. The team, under the direction of Mrs. Hunter, has done exceptionally well.

Congratulations to all who participated.

WE'VE GOT SPIRIT



BASKETBALL: ROW 1 - S. Peterson. ROW 2 - L. Karolus, M. Shong, E. Pettis, D. Frank, B. Strauch, D. Muszynski. ROW 3 - J. Schultz, S. Ida, L. Becker. ROW 4 - M. Easterson.



ROW 1 - Shawn Ida, Mary Shong, Debbie Frank, Donna Muszynski. ROW 2 - Elaine Pettis.

ALL THE TIME



WRESTLING: ROW 1 - A. Steadman. ROW 2 - B. Christopher, M. Rosentreter, J. Berry. ROW 3 - Mascot: D. Gabler.



MASCOT - Billy Finck



ADVISOR - Mrs. Hunter



JR. VARSITY: ROW 1 - J. Schultz, L. Karolus, S. Peterson. ROW 2 - B. Strauch, L. Becker. ROW 3 - M. Easterson.

The cheerleaders for football consisted of cheerleaders from the varsity basketball, wrestling, and jr. varsity basketball squads. This year was a building year for the cheerleaders: pom pon routines, our mascot, Bucky Beaver, portrayed by Billy Finck and honoring both parents was a new addition to keep and gain more spirit at AHS. The squads practiced under the leadership of Karmen Olson during the summer and Mrs. Hunter during the school year.

PEP CLUB WORKS FOR THE BEAVERS

Miss Ellis advised Pep Club for the 1976-77 school year, and led the club in working to promote school spirit. Pep Club led the homecoming activities with a parade in the afternoon and a victory dance after the game, but the game was a disappointment; the dance was great. With the sports events increasing and the pep club hopping into action, we know that it will be a very cheerful year and it was.



OFFICERS: C. Steinke, Miss Ellis, Advisor.
BACK ROW - D. Frank, M. Kaeding, S. Sieg.



GAA



ROW 1 - P. Watenphul, M. Rosentreter, S. Ida, D. Works, B. Strauch, C. Frankenberger. ROW 2 - A. Steadman, S. Harden, J. Weiss, A. Mierow, K. Barka, K. Weiss, Advisor, Mrs. Diehl. ROW 3 - L. Becker, J. Schultz, S. Hays, A. LeMere, V. Lange, C. Johnson. ROW 4 - R. Quick, B. Schwoch, D. Smith, J. Berry, A. Knuth, R. Woodford. ROW 5 - K. Cloud, J. Piel, T. Hilmanowski, S. Mansur, L. Berlin, D. Schwoch.



ROW 1 - L. Raether, M. Weiss, T. Walker, H. McCord, S. Silvermail. ROW 2 - D. Walker, L. Harden, J. Hoffman, S. Sieg, B. Rupprecht. ROW 3 - E. Leudtke, S. Silvermail, B. Stanek, L. Karolous, S. Peterson. ROW 4 - M. Shong, B. Strauch, T. Jungerberg, S. Peterson, S. Dickinsen.



L TO R - Advisor, Mrs. Diehl, S. Ida, J. Weiss, J. Berry, K. Barka.

The Girls Athletic Association this year kept busy sponsoring several activities. In October, they hosted the volleyball parents night and later that month, they held their own Halloween party.

Each month, a couple nights are set aside as sports nights when GAA members have the gym to participate in any sports they wish.

It is possible to build up enough points to earn a letter by attending meetings and activities. The advisor is Mrs. Diehl.

Because of the discrimination laws, this will probably be the last year that GAA will be in effect as strictly a girls organization.

PHOTO CLUB CAPTURES SCHOOL LIFE

Photo Club under the direction of Mr. Fitzsimons, learns the fundamentals of photography. The club captures the spirit of school on film. They also take pictures for the annual staff. The officers are Advisor: Mr. Fitzsimons, President: Matt Gabler, Vice-President: Mary Shong.



ROW 1 - D. Schwach, M. Gabler, J. Loibl, T. Jungerberg. ROW 2 - R. Raycher, A. Madsen, P. Tomkowiak, M. Shong. ROW 3 - P. Leudtke, B. Rupprecht, L. Berlin, C. Schmidt, A. Steadman. ROW 4 - Advisor: Mr. Fitzsimons, J. Dickinsen, S. Harden, K. Marion.

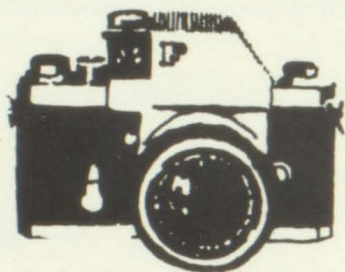

SENIOR BAND AND JAZZ BAND

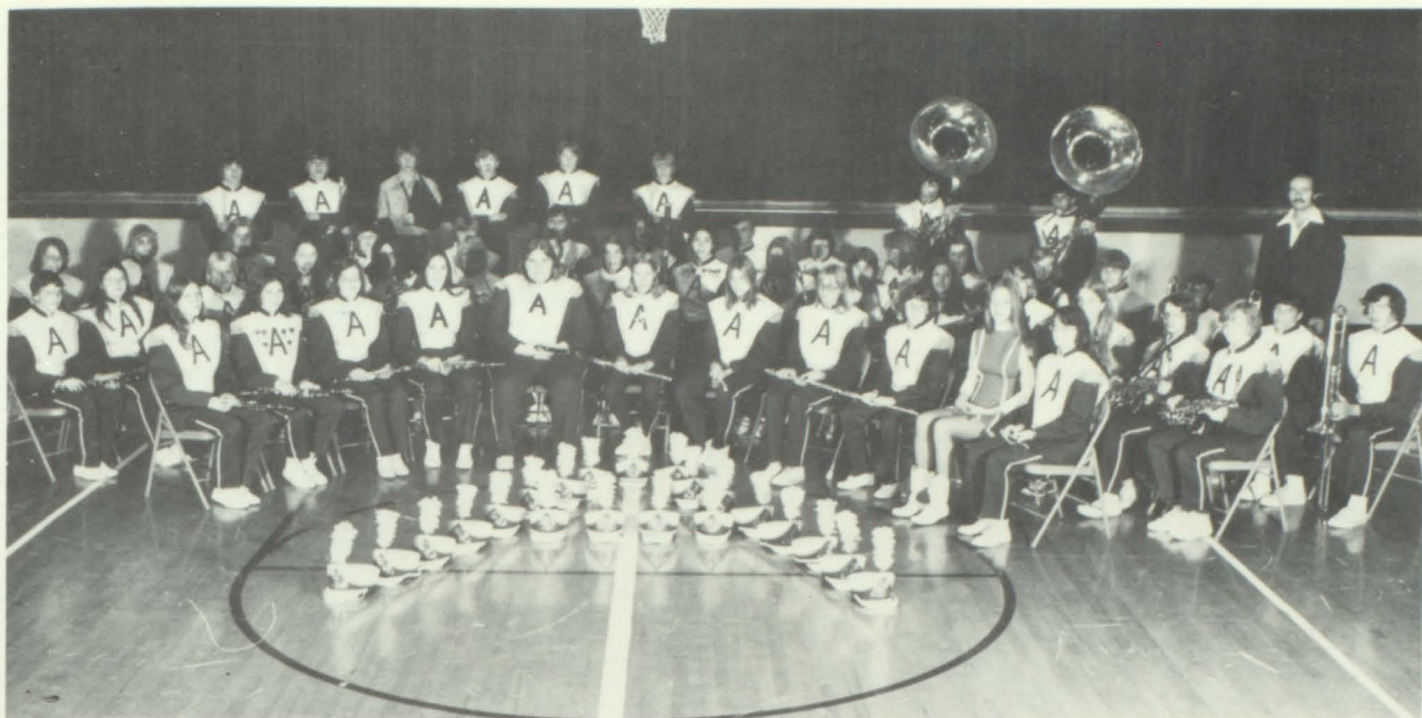

ROW 1 - D. Sell, L. Timm, S. Silvernail, B. Stanek, J. Leudtke, K. Heller, B. Barnes, D. Boettcher, N. Timm, S. Ida, S. Silvernail.
 ROW 2 - A. Timm, K. Bauch, D. Sell, L. Taylor, B. Rupprecht, A. Steadman, M. Rosentreter, L. Karolus, S. Harden, C. Bauch, P. Shong, C. Anibas, R. Harke, T. Smith, J. Saruer, J. Dickinsen. ROW 3 - B. Strauch, J. Berry, M. Shong, M. Brown, J. Luedtke, G. Kamrowski, B. Barnes, J. Seufzer, B. Travis, S. Silvernail, L. Becker, B. Strauch, C. Hoffman, S. Richardson, D. Kaorlus, M. Gabler.
 ROW 4 - A. Tallman, W. Seufzer, D. Barka, D. Hoffman, M. Olsen, J. Hadorn, D. Weis, C. Wanserski, Director: Mr. Young.



ROW 1 - T. Smith, C. Anibas, P. Shong, C. Bauch, J. Dickinsen, J. Saruer. ROW 2 - D. Karolus, S. Harden, M. Gabler, M. Dickinsen, S. Richardson, J. Luedtke, L. Karolus.
 ROW 3 - B. Travis, J. Seufzer, A. Tallman, B. Barnes, W. Seufzer, L. Becker.



MAJORETTE: Shawn Ida, TWIRLERS: B. Strauch, M. Rosentreter.



DRUMMERS: Al Tallman, Willie Sufzer.

THE SOUND OF MUSIC



ROW 1 - Advisor: Miss Ellis, J. Saruer, C. Steinke, R. Canaday, M. Easterson, S. Silvernail, L. Timm, J. Dickinson, T. Jungerberg, C. Anibas, J. Berry, B. Strauch, J. Lee, P. Tomkowiak, C. Johnson. ROW 2 - E. Pettis, D. Hall, D. Walker, K. Heller, S. Ida, J. Schultz, B. Barnes, J. Frankenberger, D. Weis, T. Hilmanowski, P. Gilbertson, L. Grams, D. Frank. ROW 3 - D. Works, S. Hays, J. Hoffman, J. Frase, S. Holler, B. Stanek, R. Raycher, G. Kamrowski, J. Holmgreen, B. Gabler, D. Ida, M. Shong, D. Boettcher, S. Halvorsen, B. Barnes, P. Watenphul.

This year the Music Department was kept busy by a number of activities. The band, under the direction of Mr. Young, and choir, under the direction of Miss Ellis, Jazz Band and Swing Choir performed in several concerts. The band sold candy and records to help pay for a future trip.

In the spring, individual students participated in solo-ensemble contests.

ROW 1 - T. Stanek, T. Jungerberg, C. Anibas, M. Dickinsen.
ROW 2 - B. Stanek, J. Schultz, S. Ida, L. Karolus. ROW 3 - S. Silvernail, D. Walker, S. Silvernail, J. Dickinsen. ROW 4 - J. Holmgreen, G. Kamrowski, B. Gabler, B. Barnes.



ALL-STAR BAND AND CHOIR



L to R - A. Tallman, D. Sell, L. Timm, A. Steadman, B. Strauch, L. Karolus, S. Harden, S. Silvernail, J. Dickenson, S. Silvernail, L. Becker, M. Gabler.



L to R - R. Canaday, S. Hays, J. Hoffman, B. Barnes, G. Kamrowski, J. Holmgreen, W. Gabler, S. Ida, D. Frank, C. Anibas.

JR. HIGH ALSO PARTICIPATES



ROW 1 - R. Solsrud, D. Sieg, C. Peterson, B. Stensen, B. Stensen, L. Ringhand, J. Dobrenz, C. Solsrud, K. Swartz. ROW 2 - L. Rugotzke, C. Harke, L. Barka, J. Lutz, W. Strauch, P. Braun, P. Thode, K. Osborn, C. Canaday, S. Grams, J. Kensmoe, D. Deaton, K. Dobrenz, D. Swartz, J. Gilbertson. ROW 3 - T. Haldeman, A. Berry, G. Watenphul, M. Boettcher, D. Kressler, Mr. Donald Young.



ROW 1 - Miss Ellis, D. Quick, V. Tallman, S. Driskell, D. Noel, K. Pederson, T. Zhe, K. Thomas. ROW 2 - J. Kelly, J. Gilbertson, K. Rindahl, J. Johnston, T. Naus, K. Zillmer, P. Thode, D. Deaton. ROW 3 - R. Hammon, C. Canaday, K. Kelly, C. Kiefer, P. Ries, J. Dekan, C. Solsrud, T. Hagedorn, T. Setzer.

"OUT WITH THE OLD — ON WITH THE NEW"

On February 10 and 11, 1977 we said goodbye to the old Augusta High School which had been in use since 1903, and moved into our brand new school located next to the Vocational Building and Elementary School, west of town.

The first thing that is noticed as you approach the school, is the brown and purple beaver which is perched atop the entrance. We would like to thank Mr. Pierce, the baseball team, and the student council, who were instrumental in purchasing the mascot.

On February 10, when the moving first began, the new school was a mass of boxes, stacked to the ceiling, and confused people running around lost. But gradually, the school took shape, and as the dust settled, we saw a beautiful and spacious, new Augusta High School. Student reaction to the new school was enthusiastic and Augusta students are looking forward to many more years in the school.

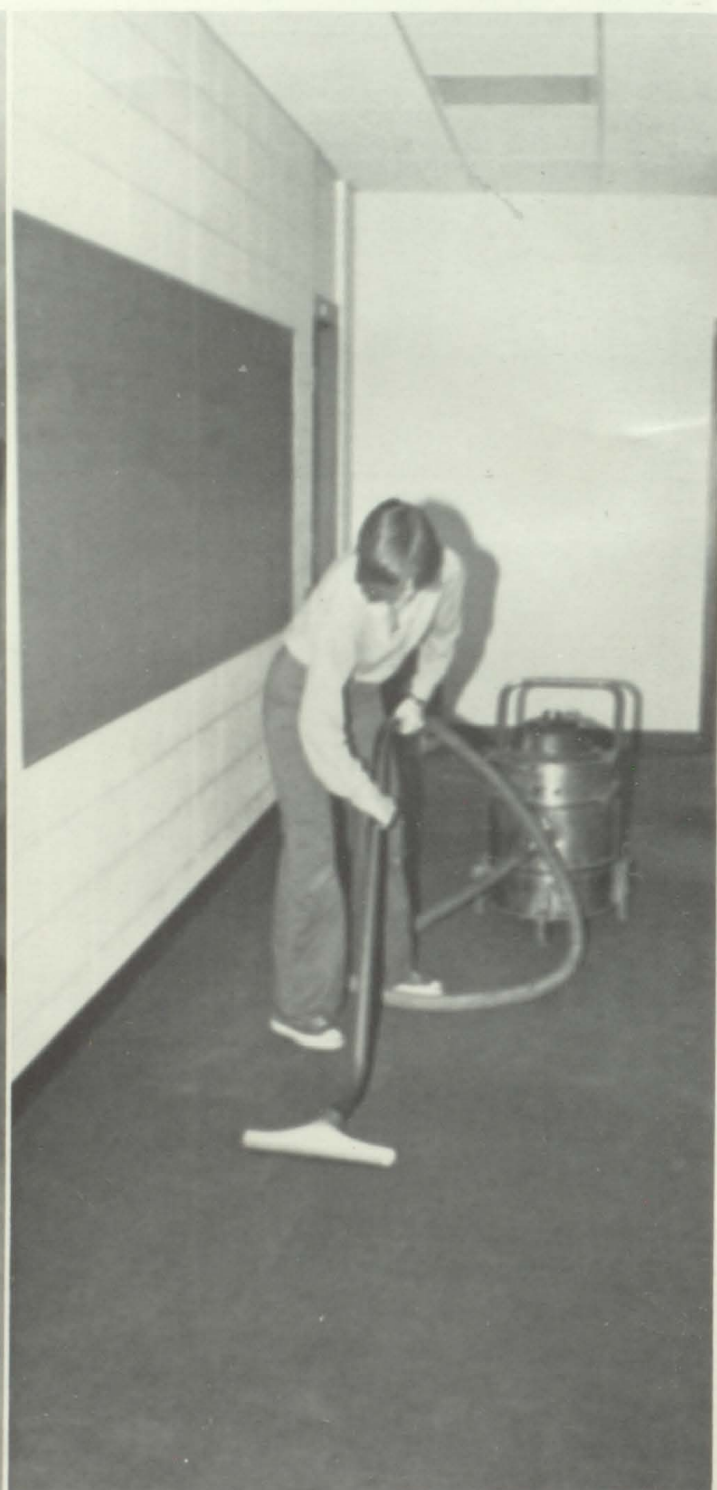

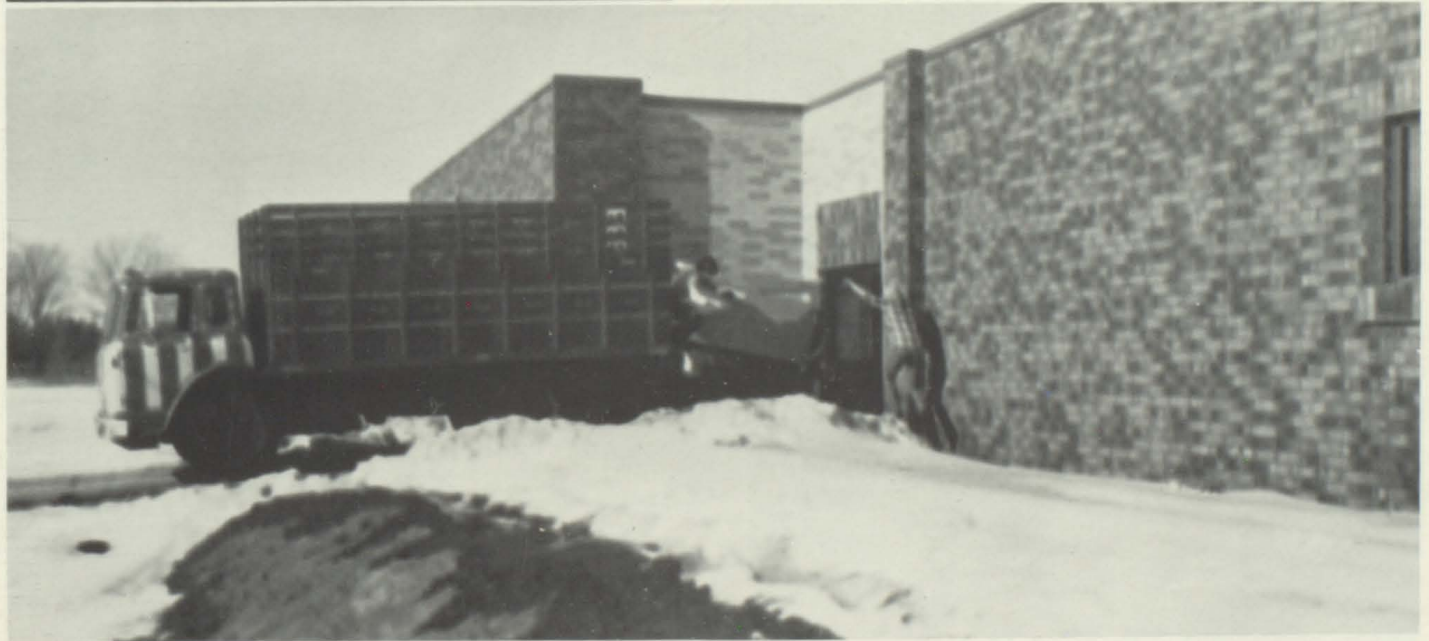

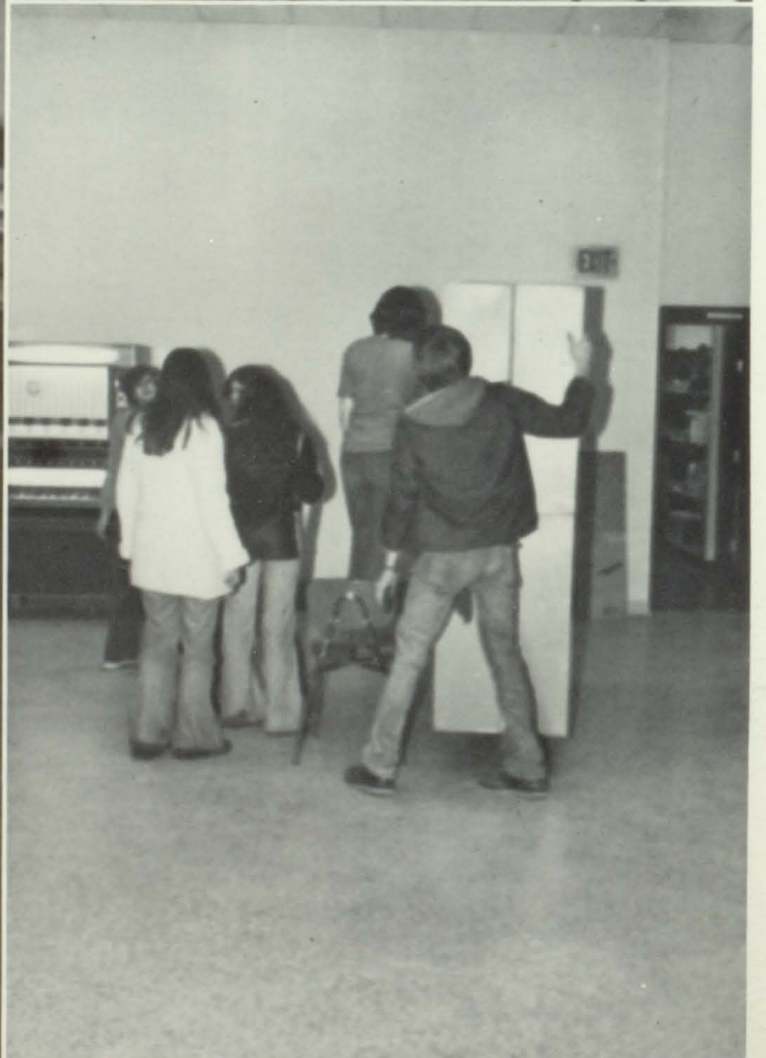

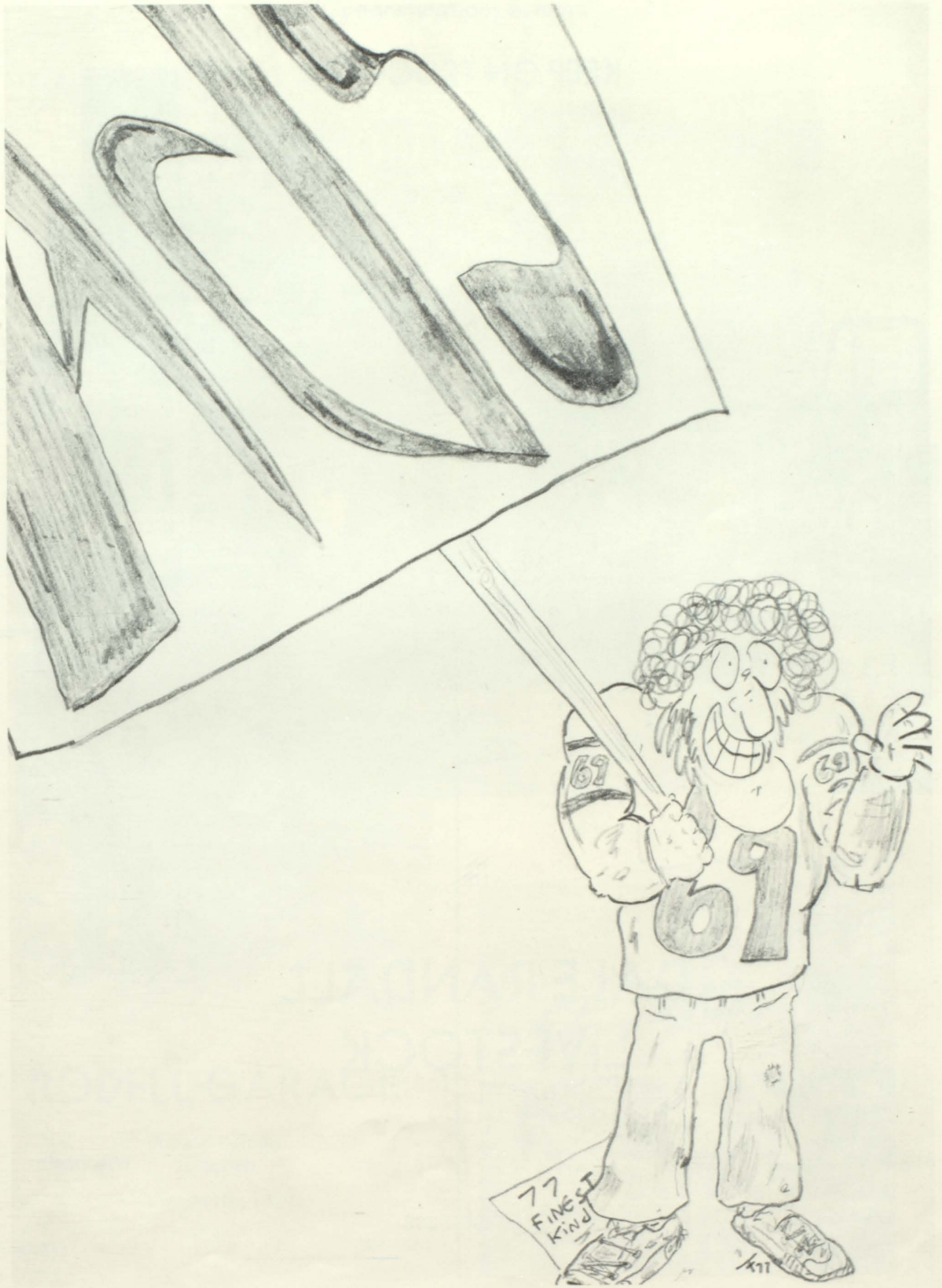

KEEP ON TRUCKIN'



With

DALE RANDALL LIVESTOCK

Augusta

Wisconsin

Phone: 286-5263

"Congratulations Seniors"



John's IGA Always Ready to Serve



RODELL GARAGE

Don and Dorothy
Perkovich

West on Hwy. 12

Augusta

286-2701

TIM'S RED OWL

Augusta

Wisconsin

Phone: 286-2801



DU-DUCK-IN

Augusta, Wis.

Phone:
286-2314



Sheldon Russell
Augusta, Wis.

Phone: 286-2314

FAIRCHILD AUTO



Augusta and Osseo
Phone

286-2650 and 597-3742

LES' BARBER SHOP

Specializing in
Men's Styles and
Razor Cuts

137 S. Stone St.

Augusta

286-5161

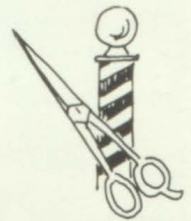

BUCKHORN BAR



Rt. 1 Augusta

Phone: 286-5148

Quality cleaning



AUGUSTA LANDERAMA

123 Lincoln
Augusta

Phone
286-9366

HIDE-A-WAY

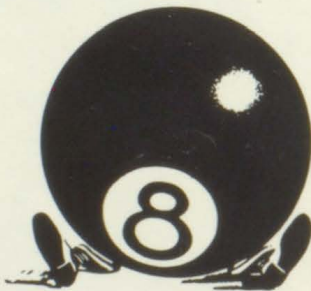

Lake Eau Claire

Phone: 286-5290

FRASE'S LOCKER & CHEESE MART

Areas Largest
Selection of
Cheese and
Complete
Processing
Service

Augusta, Wis.

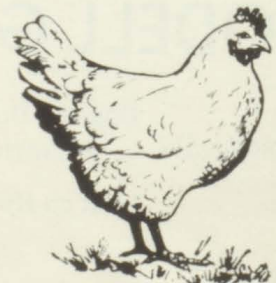

BUSH BROTHERS & COMPANY

Extra Quality
Canned Food

Phone: 286-2211



Congratulations Seniors!



THODE HARDWARE AND FURNITURE

SINCE 1946

Phone: 286-2640

JEVNE HOME OIL, INC.

Augusta

Wisconsin





WILKINSON AUTO SALES

Quality Used Cars

2½ Miles East on
Hwy. 12

SPORTSMAN'S BAR



Augusta

286-2746



Total Hardware

Nancy and Fritz Lee



DAVE SHONG

RUSSELL AGENCY

Phone: 286-2841

VARIETY

IN AUGUSTA

Phone: 286-2217

CAMPS

Homemade Bolognas
and
Sausages and
Complete Deer
Processing





GARY'S STANDARD SERVICE

Highway 12 Augusta

LAKESIDE IMPLEMENT

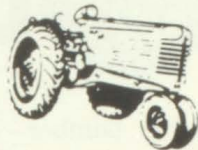

DICKINSEN INSURANCE SERVICE

Real Estate and Insurance

For Insurance Needs

Ask for

Dale

For Real Estate

Ask for ROBERT

Augusta, Wis. 54722

A FINAL FAREWELL TO ALL OUR FRIENDS AND (OR) FANS!!!! GLITCH INC. CASHES IN ITS CHIPS AND TAKES A SLOW BOAT TO CHINA!

But first, a word from our sponsors... THE CLASS OF '77'

THE PUBLIC'S FIRST REACTION IS....

BUT FROM THE UPPER ECHELON OF GLITCH COMES THE TRUTH, AND THE WORLD DARKENS...

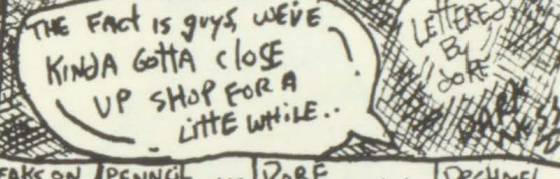

A lot is said about the event...
It is sad to remark but my language is clear that for ways that are dark and for things that are dear it's a small price and I love it.
WRITTEN BY JOHN FRANCIS XAVIER McINTIRE ND EALS

IN THE END, WHAT WILL IT ALL MATTER?
BURN STEER-ANGE COMIX

GOTHE SPEAKS ON THE SUBJECT...
WELL, IT WAS FUN. YA GOTTA ADMIT THAT!

PENNGE SPEAKS...
I FEEL AS THOUGH MY LIFE HAS BEEN CHANGED

PORF SPEAKS...
KINDA GETS YA RIGHT HERE

DECHMEL SPEAKS...
WOOF! WOOF!

AND SO WITH THAT SORT OF THING TAKEN CARE OF, WE SALUTE THE CLASS OF '77' THE SWAMP AND THE SWAMPMEN (FINEST KIND) AND EVERYONE ELSE INVOLVED IN THE GLITCH INC. WAY OF LIFE. KEEP READING STEER-ANGE COMICS GUYS!





CASTLE FLORAL

Bob Ives

Phone: 286-2091

825 West Lincoln

ANDERSON FUNERAL SERVICE



Augusta, Wis.

Phone:
286-2222

ROMIES SERVICE



East on Hwy. 12 and 27

Augusta

Wisconsin

Phone: 286-2710

LAMPERTS



Lumber - Building Materials

Augusta

Phone: 286-2277

Good
Food



Fast
Service

UNITED FARM



Kenneth Pederson
Don Shong

Box 44

Augusta, Wis.

Phone: 286-2276

PEOPLE'S STATE BANK

Augusta, Wisconsin

Phone: 286-2223



METZ'S MOTOR COURT

Augusta, WI

Hwy. 12 and 27

Open 24 Hours

Phone: 286-2669

Snowmobile and Ski Rates
Bob and Fran Kitchen, Prop.



RON AND JOAN BOWE

Phone: 286-2801

KAY AND DAVE'S RODELL BAR

RR 2 Augusta

Phone:
286-9991



AUGUSTA AREA TIMES



Augusta Wisconsin
Phone: 286-2655

PLOMBON



Augusta, Wisconsin
Phone: 286-2242

AUGUSTA FLOUR & FEED

Augusta, Wisconsin
Phone: 286-2826

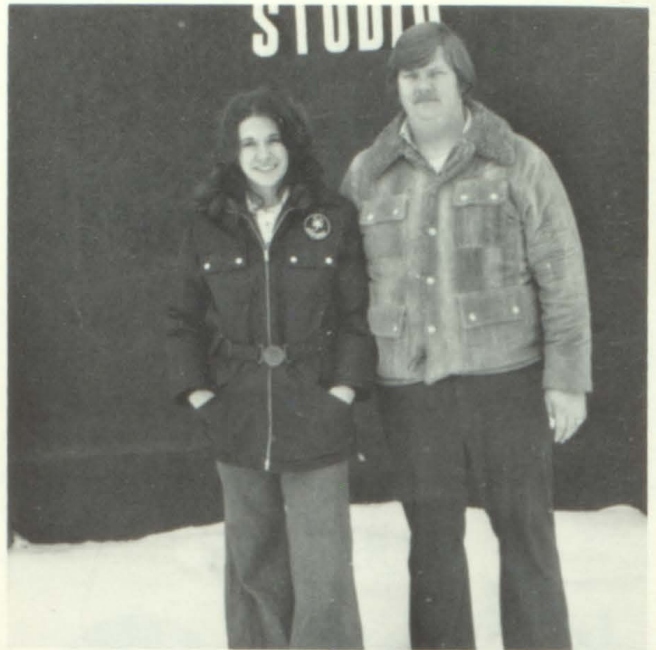

Augusta, Wisconsin
Phone: 286-2655

STASH & WOODY'S BAR



Augusta, Wisconsin

Phone: 286-2014

DON'S SHELL SERVICE



Augusta, Wisconsin
Phone: 286-2323



BALLIETT OIL COMPANY

Augusta, Wisconsin

Phone: 286-2056

THE 1977
ANNUAL STAFF
WISHES TO
THANK ALL
THE
ADVERTISERS





CHUCK'S

**BLACK
BEAR
SUPPER CLUB
&
MOTEL**

Dining - Bar - Banquets - Lodging

Located 5 Miles North of Augusta, WI on Hwy. 27

RED DOT CAFE
Augusta, WI

VINOPAL AGENCY
Augusta, WI

DR. KAROLUS - Dentist
Phone: 286-2960

FARMER'S UNION
Phone: 286-2265

AUGUSTA NURSING HOME
Phone: 286-2266

ARLENE'S BEAUTY SHOP
Augusta, WI

SHONG DRUG STORE
Wallace Shong, Mgr.

DEKANS BAR
Phone: 286-2654

RUDE'S MOTEL
Phone: 286-2756

RICHARD BRUNZLICK
Augusta 286-2445

RIVERVIEW TAVERN
Phone: 286-2333

KAISER OIL CO.
Ralph Roeber, Mgr.

DR. JACK T. HOREL, DVM
Phone: 286-2001

WAYSIDE BAR
Phone: 877-2410

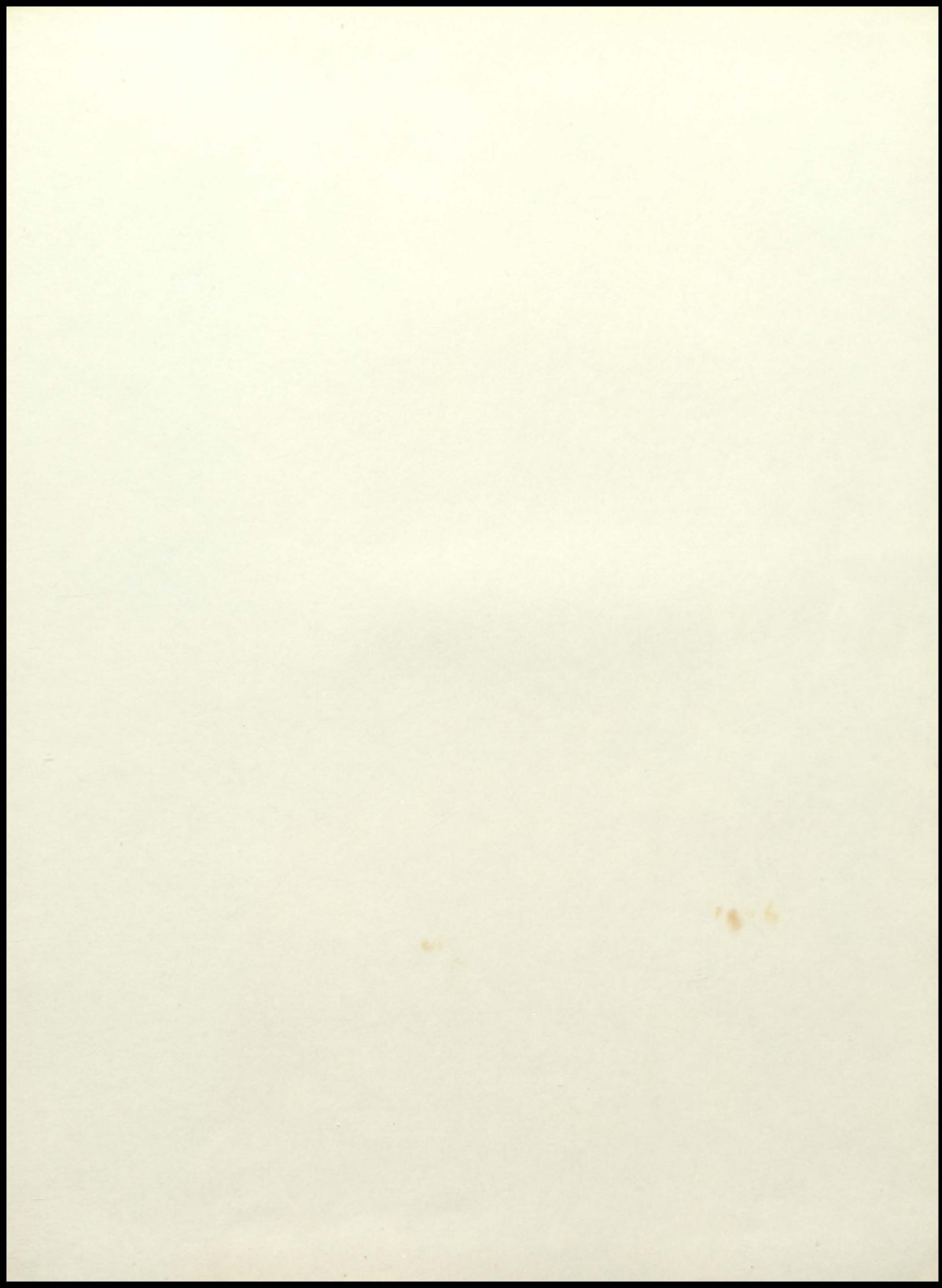

19

AUGUSTA
HIGH SCHOOL

1971

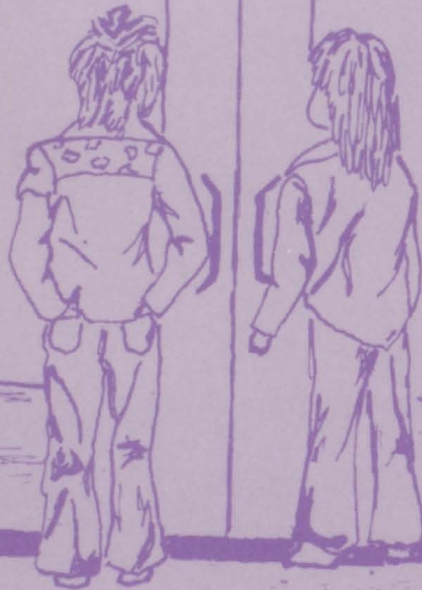

77

AUGUSTA
HIGH SCHOOL

1977



ANN M

